ANTENNA 1965

30
40

50
40
30

Digitized by the Internet Archive
in 2018 with funding from
LYRASIS and LYRASIS Members

https://archive.org/details/antenna11anna

For Kathy — from such
who has been such
a good friend and
special buddy and
sympathizer and such —
thanks so much! Have
a wonderful summer
and all the very best
for years to come —
Take care
Love, Jane

THE ANTENNA

ANNANDALE HIGH SCHOOL
Annandale, Virginia

Kathy,
Good luck in coming
years and I'll be on the
band trip next year so maybe
we can have a little fun.
Paul Snow
'68

Students and Faculty
Annandale High School
Annandale, Virginia

All that we have done to create the Antenna 1965 has been done for you. We strove to create a looking glass through which you can, in years to come, travel to the past. You will forget many of our faces as the years pass, but the spirit and ideals of AHS can never be lost in your memory. It is of these we seek to remind you.

But we wanted to elicit more than reminiscence from you. We wanted to portray the goals which you set for yourselves, the goals you reached, and the goals you surpassed--a guide for seeking new goals.

To this end, we, the managing staff, give you the Antenna 1965.

Peter B. Sidle
Editor-in-Chief

Christine P. Ries
Managing Editor

Brian R. Price
Assistant Editor

George F. Matecko
Business Manager

To a real
sweet, nice, cute
etc, etc, etc, etc,
etc, etc, etc, etc,
etc, etc, etc, etc,
etc, etc, etc, etc
who never found
the letter Bill Have

see page 216
for Carl's picture

ANTENNA 1965

VOLUME XI

For truth and beauty in our life, to Annandale we praise;

The overcoming of our strife, to this our hearts we raise.

Your teachings of honor, of wisdom and love

Will guide us, dear Annandale, e'er as the sun above.

Amid the meadow and the tree our School will proudly stand

And ever watch her children marching out into the land.

So as we grow older, and think upon our ways,

Our high school, dear Annandale, will call to mind its days.

Kathy Lee
4847 Ravenswoor Dr
Annandale, Va.

ANNANDALE HIGH SCHOOL
ANNANDALE, VIRGINIA

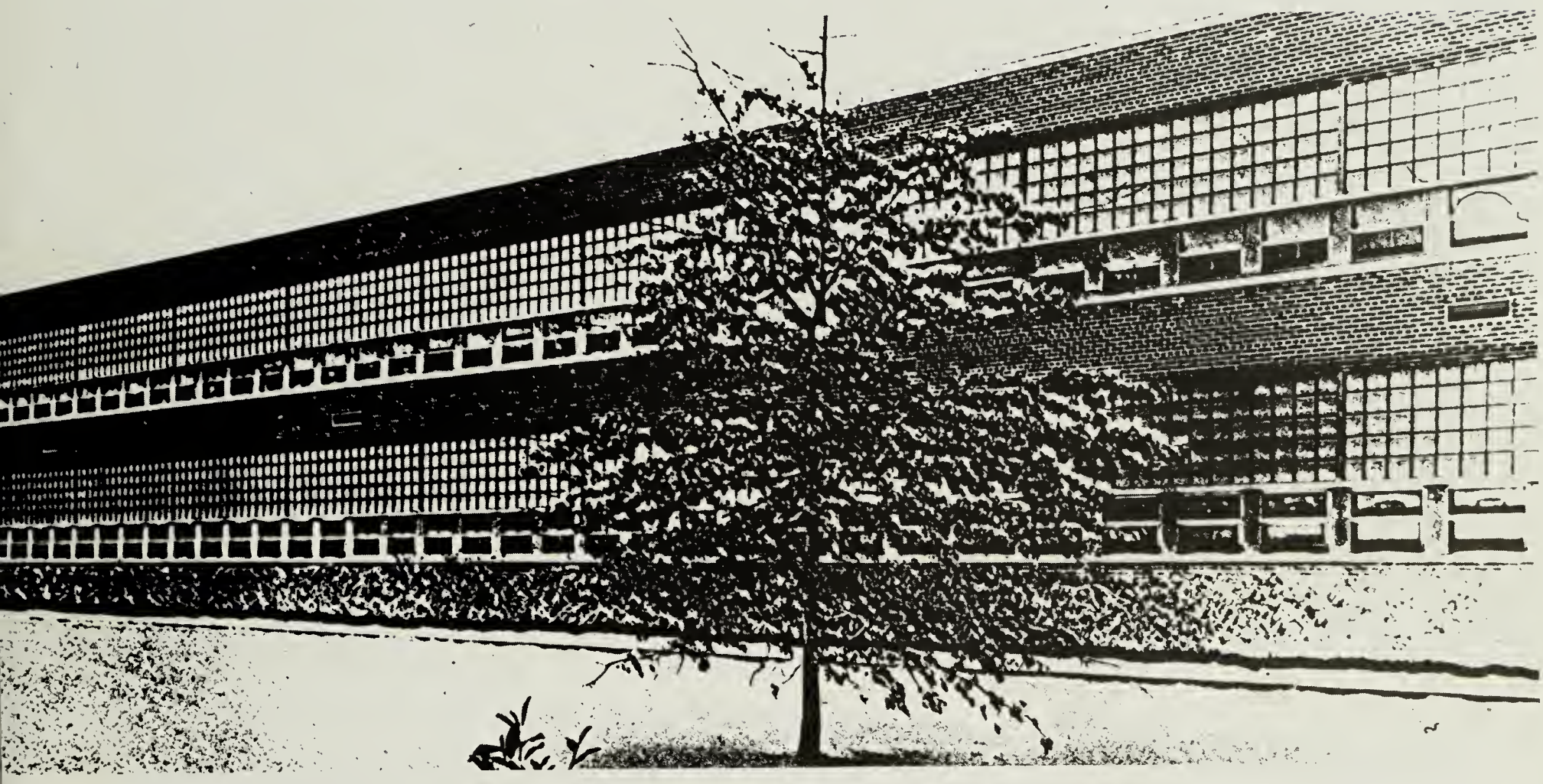

Dedication	14
Special Recognition	15
Administration	16
Faculty	22
Senior Class	40
Activities	74
Organizations	92
Sports	136
Underclassmen	194
Ads	242

Peter B. Sidle, Editor-in-Chief

Within the covers of this book

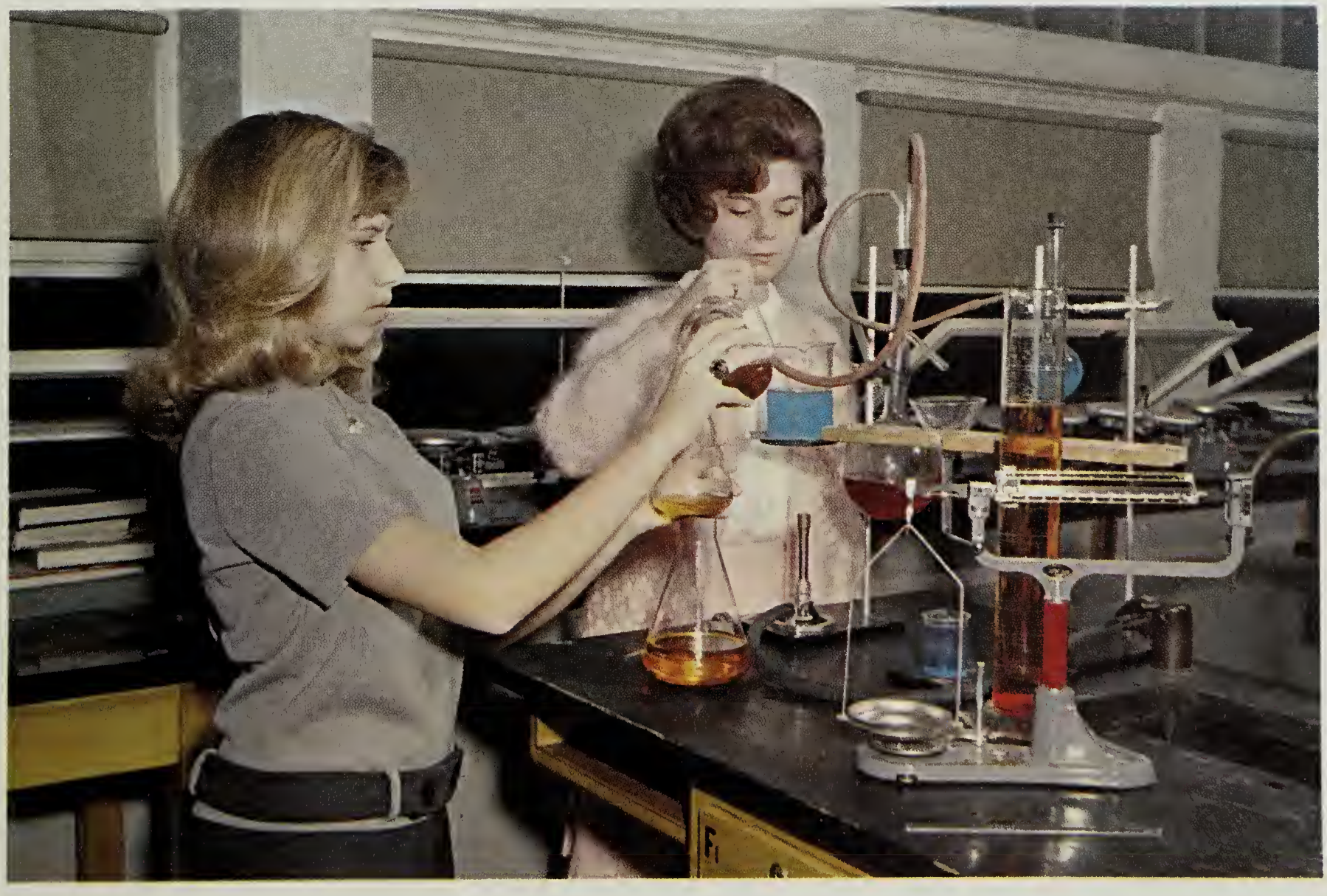

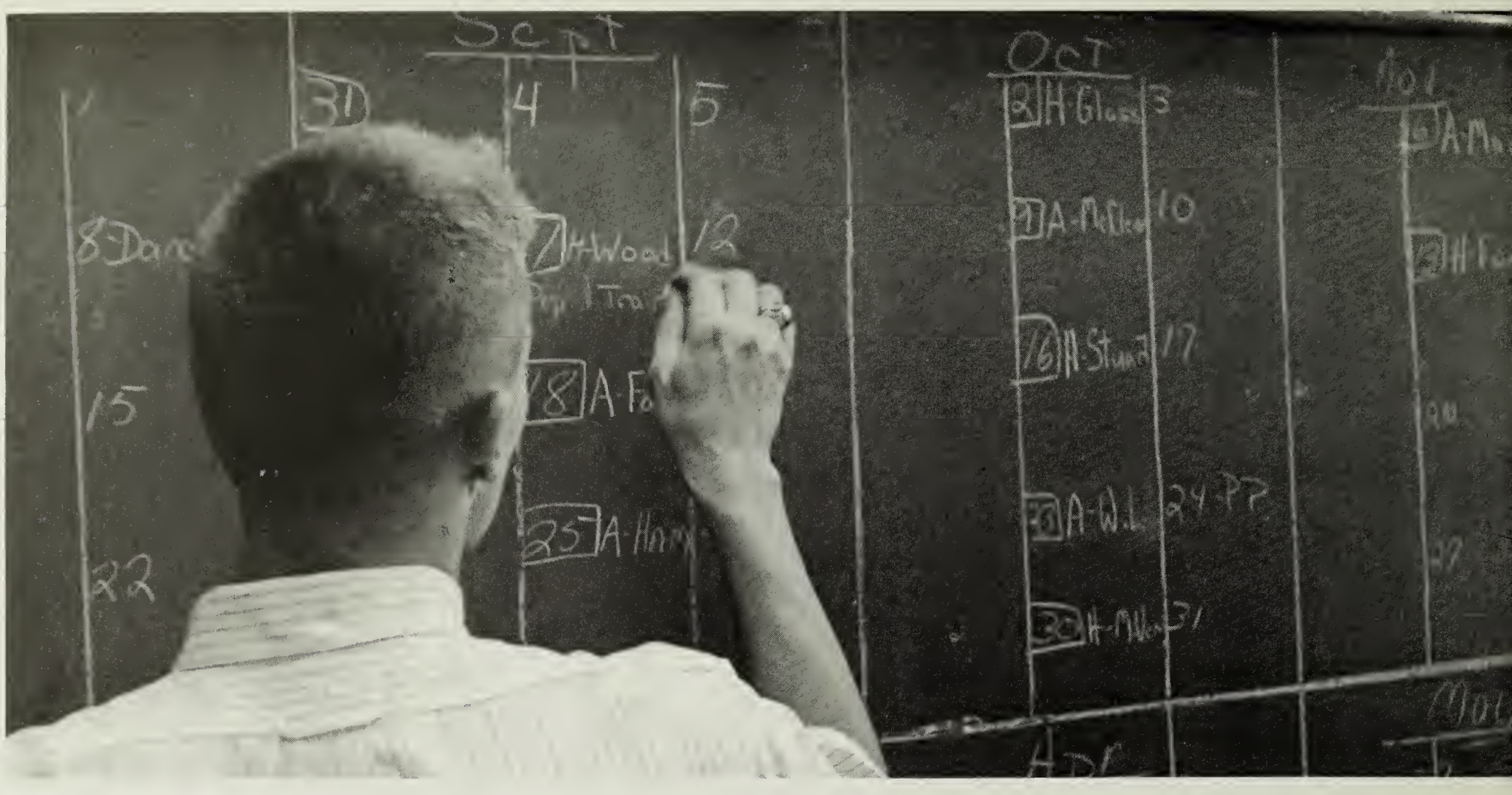

is Annandale High School . . .

. . . the faculty,

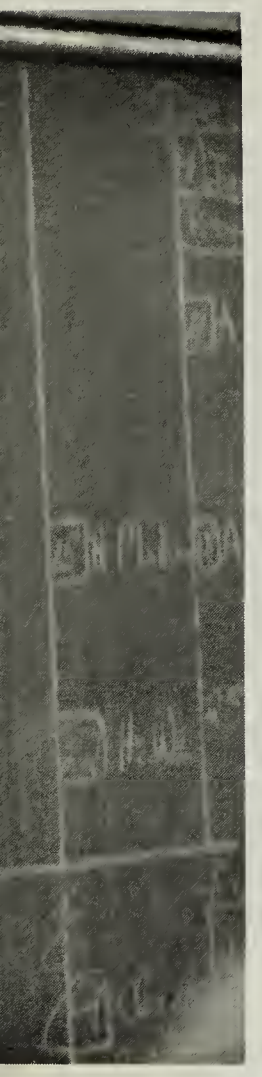

students, administration,

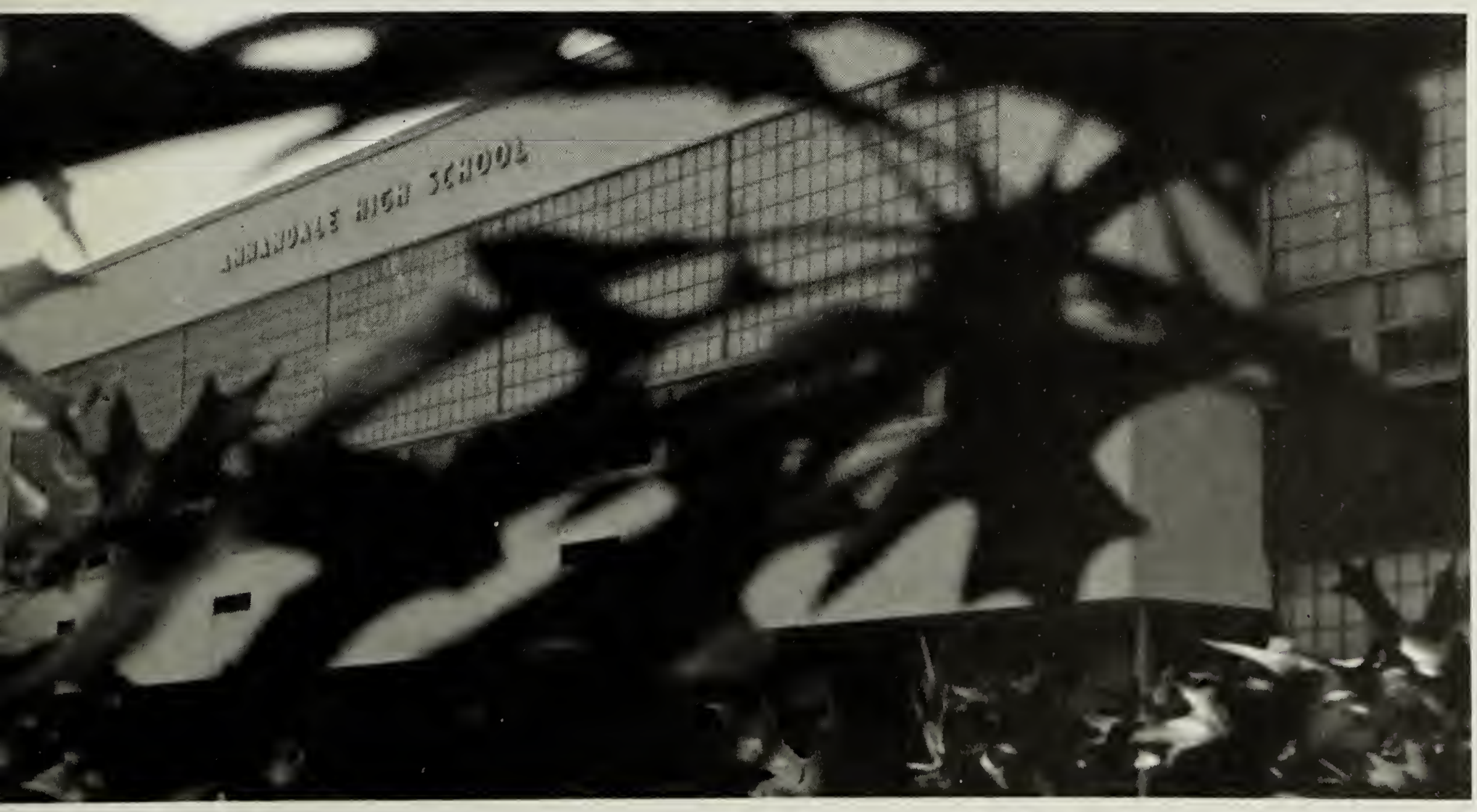

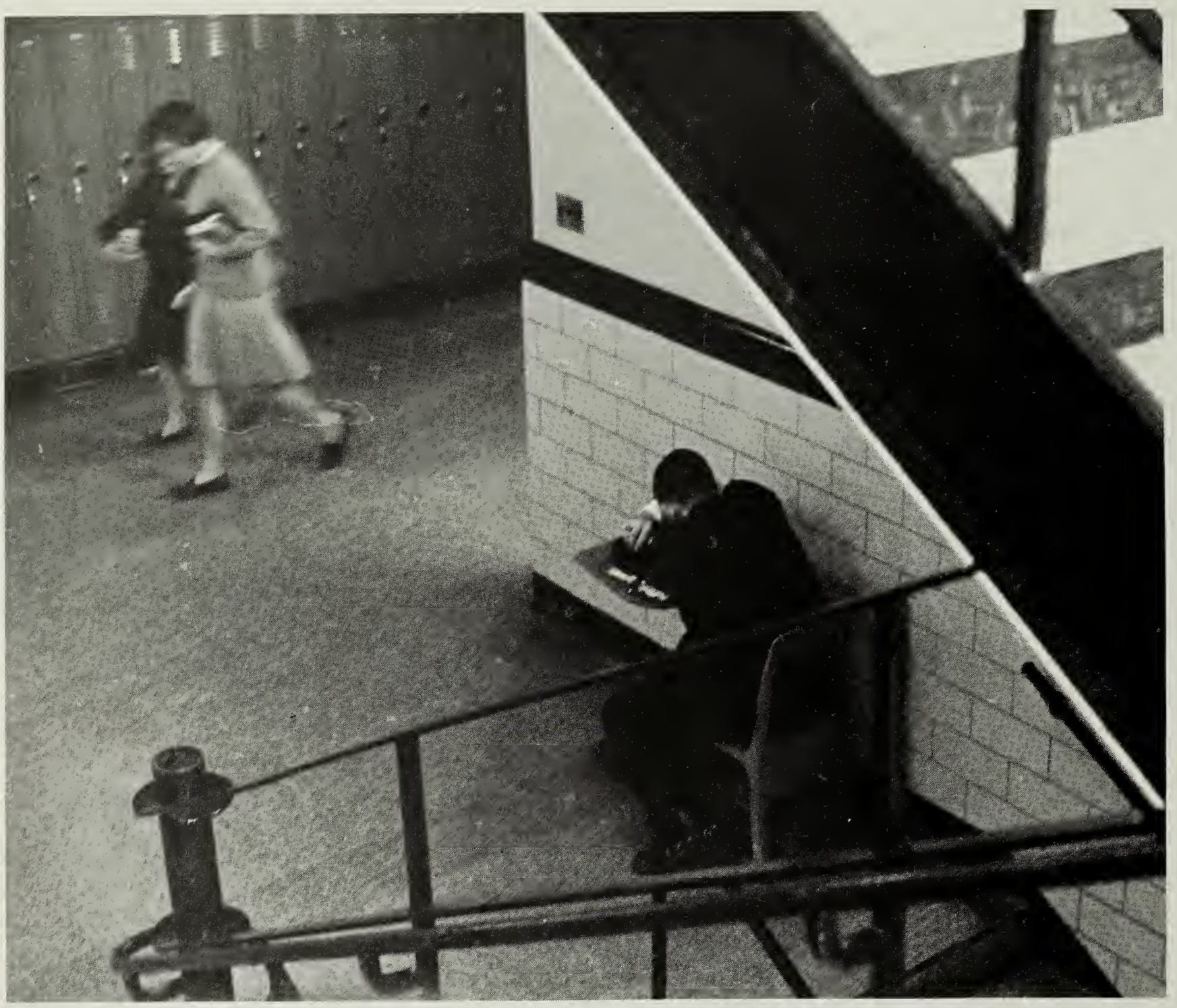

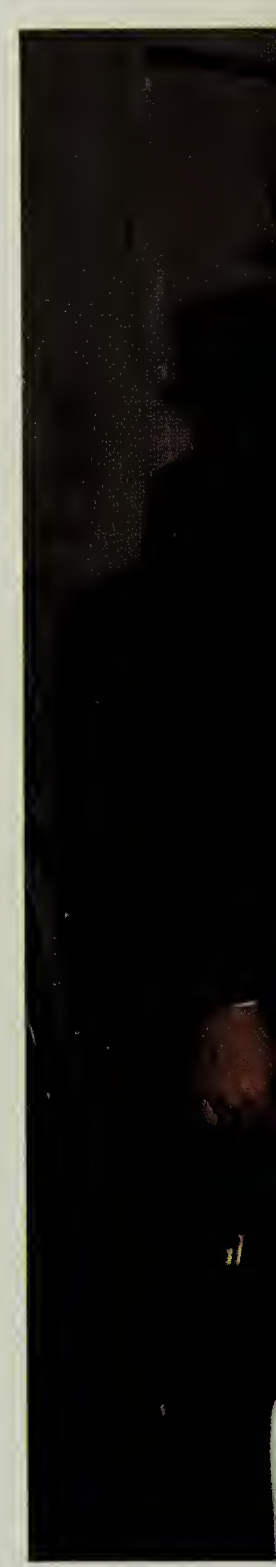

activities, shows, classes,

clubs, sports, dances,

fears,

wishes, aims

homework, heartbreaks, graduation

experiences, fulfillments, and hopes . . .

. . . 1964-1965

We, The Class of 1965, Dedicate This Book To You

Mr. William Van Sant, in deep appreciation for your five years of service and inspiration to us.

You loomed above us in stature and knowledge and yet you were able to be one of us. Your occasional "Bull, son" sent many classes into gales of laughter and a few into quiet submission to your arguments.

You have provided many of us with a knowledge of our nation's government and a pride in her might. You have given us a foundation upon which to make ourselves interested and active citizens.

You will remain in our memories with gratitude.

The Class of 1965

The conclusion of one of Mr. Van Sant's celebrated yarns.

Thank You, Mr. Baptie

Humorous, friendly, generous, thoughtful — all of these describe you, Mr. Baptie. And, it is to you that this small note of appreciation is expressed.

You have been an important part of A. H. S. for the past ten years as displayed in your photography, your printing, and your friendship. You have shown the same kindnesses from the Class of '55 to the Class of '65. It is only fitting then — after a decade of yearbook publications — that we say "Thank you."

For each class you have preserved school activities, new additions to the school, sports events, and graduation. Let us now preserve our tribute to you.

Faculty and Student Body

Thank You, Dr. Martin

As an ex-athlete, you are understanding; you protect without pampering. You are a friend to our teams and, therefore, to our school. For eight years of service to our athletic teams, not only as a doctor, but also as a loyal supporter and an enthusiastic fan; for administering physical examinations to endless lines of boys; for coming to all Annandale football games — we wish to thank you. In appreciation, we make this our tribute to you, Dr. John Martin.

Faculty and Student Body

Mr. Buckley

Mr. Buckley and representative heads of departments.

Mr. Ralph E. Buckley. A symbol of the ideals and spirit of Annandale High School. A symbol of the unity of friendship and purpose between faculty and students. A symbol of the atmosphere of ease found in her halls and classrooms. A symbol of the knowledge there gained. A symbol of welcome to those who are new among us. A lasting symbol to her ties to the past. A symbol of the dedication of those who are gone. A symbol of AHS's growth and dedication to the younger generation.

Mr. Buckley extends greetings to new students at AHS.

Best Wishes

Miss Ruth Royston, teacher of United States History and United States Government for the past eleven years at Annandale High School, is leaving the field of teaching in June, 1965, to pursue her many interests. Students in her classes have found "Ma", as they affectionately call her, a sincere friend as well as an inspirational teacher. These students, who have gained an enriched conception of their responsibilities and privileges of government and a depth of understanding of the history of their country, extend to her their best wishes. Faculty members have found in Miss Royston a warmth of friendship, a delight in her humor, and an inspiration in her joy of life. While they will miss her, the members of Annandale High School faculty wish her continued enjoyment of traveling, of writing, and of living in Boyce in hisoric Clarke County, Virginia.

Faculty and Student Body

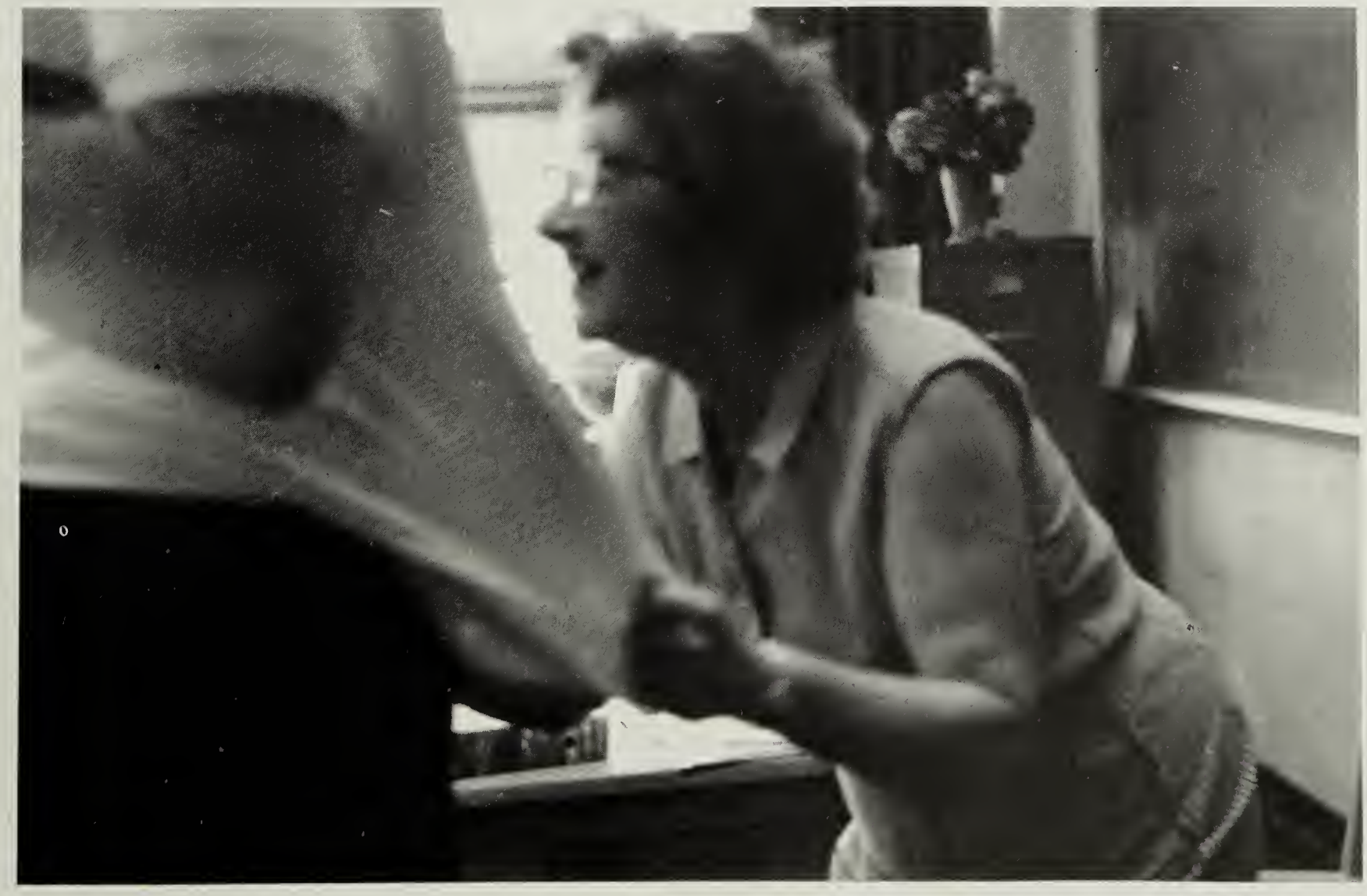

"Ma" Royston plays hide-and-seek with Mr. Costello.

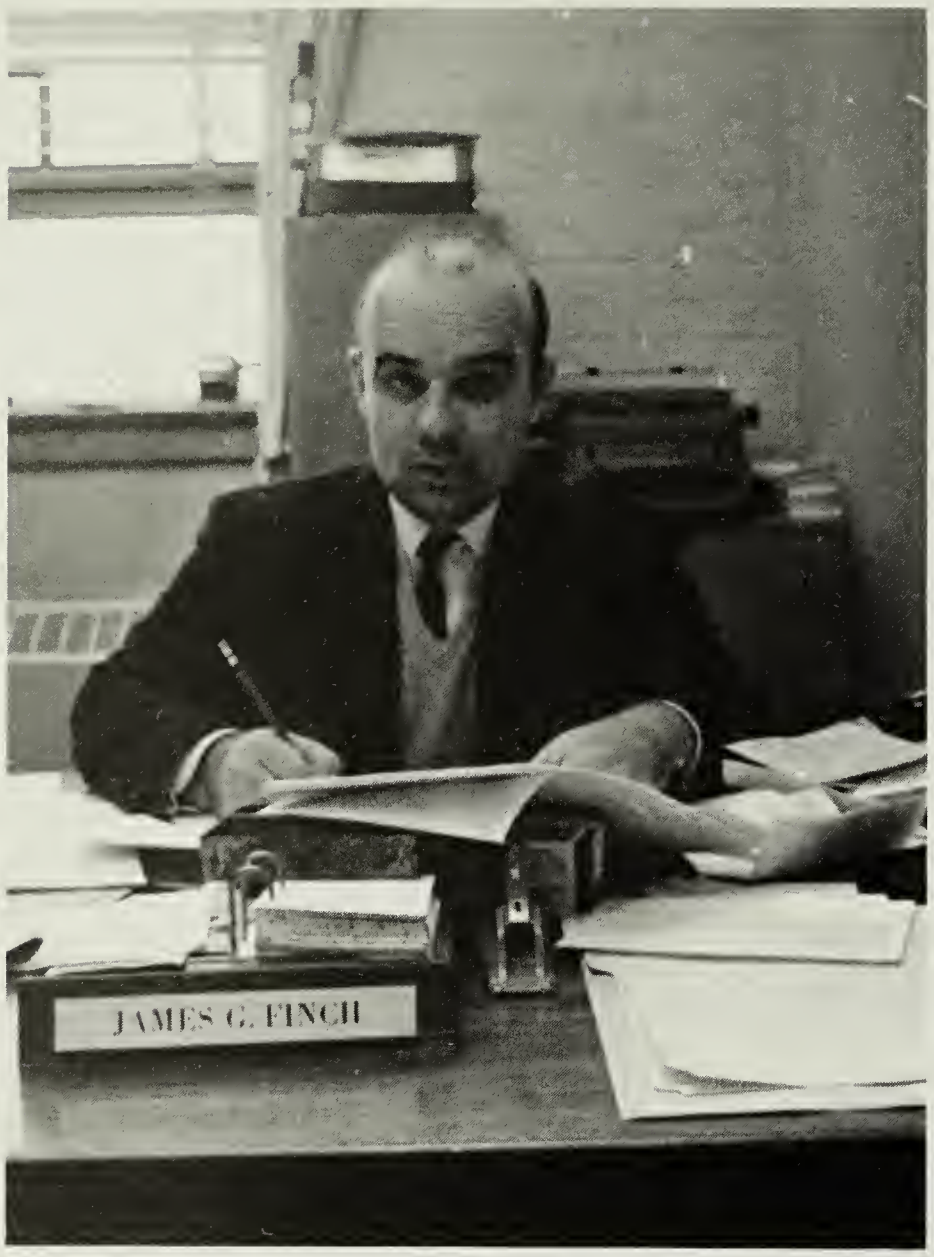

Mr. Finch, Administration

Mr. James G. Finch. He was the one who called you to the office to check on an absence. He was the one who enforced the new driving regulations. He was the one who set your punishment if he thought punishment was best for you. He was the one who let you off-the-hook if he thought that was best. He was the one who came early to ready the building for you. He was the one who unlocked the door when your teacher was late. He was the one who stayed late into the night. He was the one who was on your side one hundred percent and who would go to any end to make you a better person.

From the student body, especially the Class of 1965, thank you, Mr. Finch.

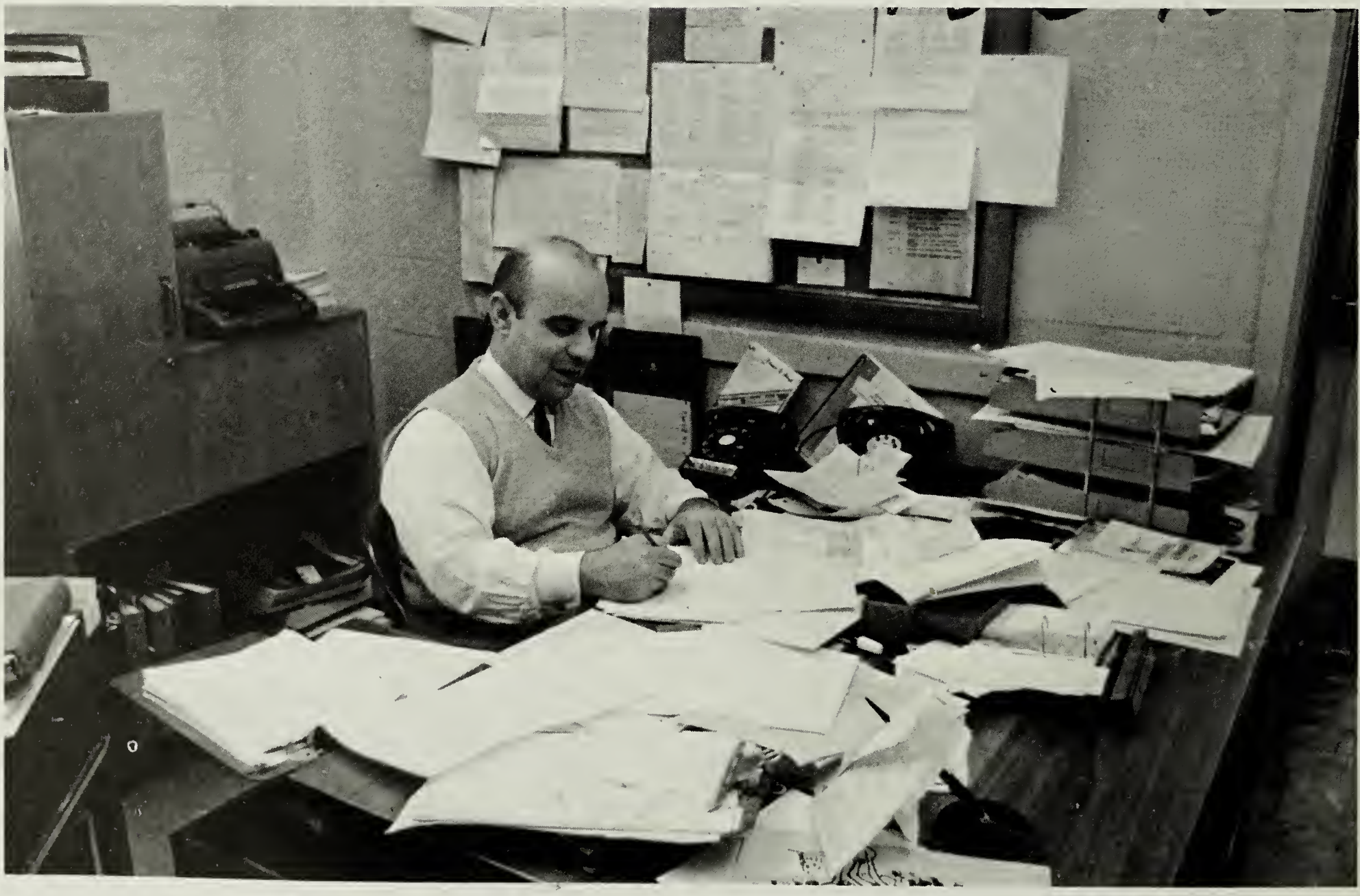

Mr. Finch takes care of the administrative side of AHS.

Mr. Davis, Instruction

Mr. Robert B. Davis had a large hand in decreasing the size of the S.C.A. and *Antenna* "staffs." We have many fond memories of being "cleared out."

Knowing him taught us many things. He showed us that faculty members and students can genuinely appreciate each other and enjoy each other's jokes. He taught us that some principals have a sense of humor. He taught us that we *can* have fun and get our work done while still following all the rules.

We hope that his first full year can be followed by many more and much better ones. And, thank you, Mr. Davis.

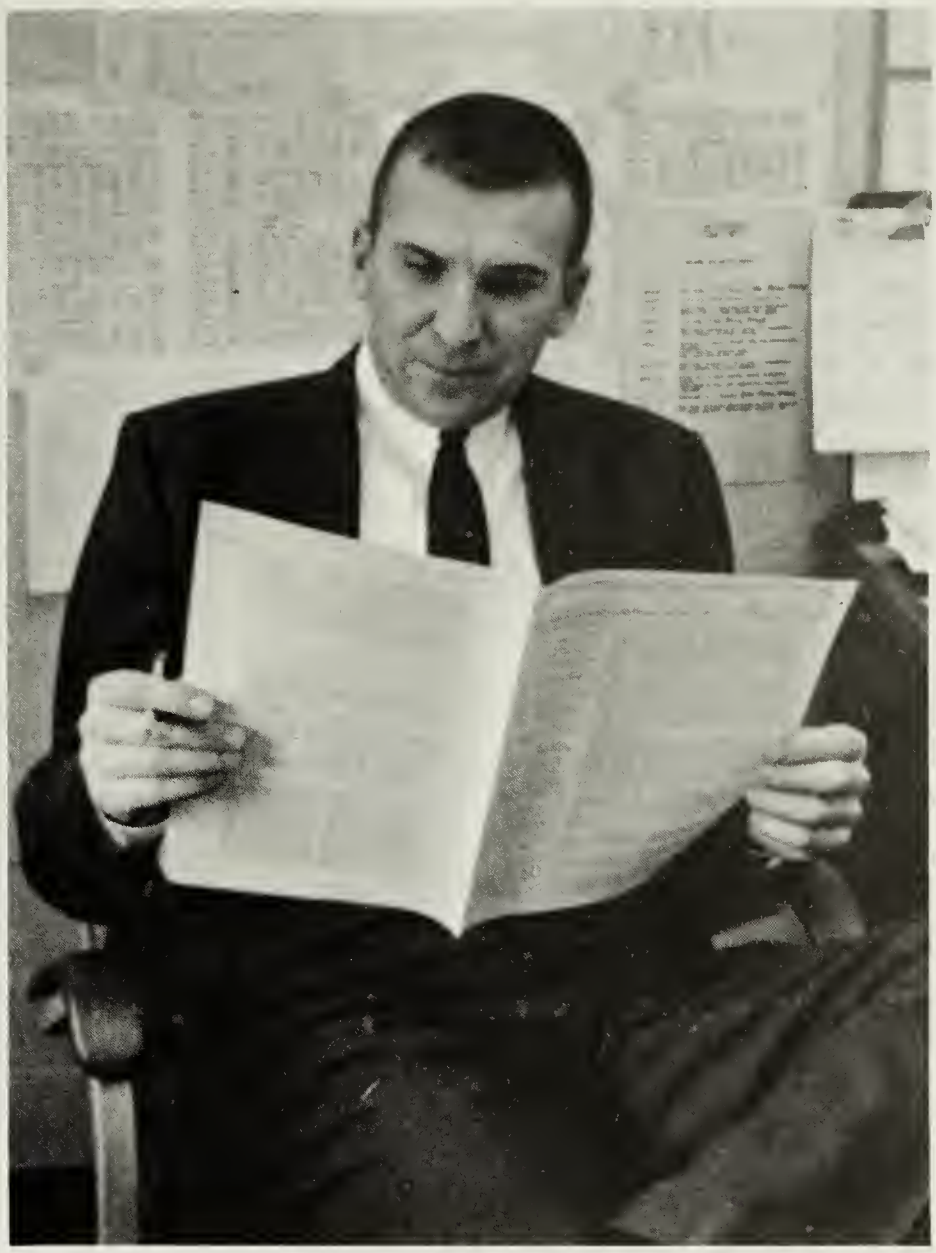

Supervision of AHS's instruction is the responsibility of Mr. Davis.

GUIDANCE

The director of Annandale's Guidance Department, *Mrs. Sarah D. Lory,* has recently been honored by being included in *Who's Who of American Women.* She has studied at Morningside College, Columbia University, and the Union Theological Seminary. She likes to read psychology.

Mrs. Lory, Director of Guidance, supervises all grade levels.

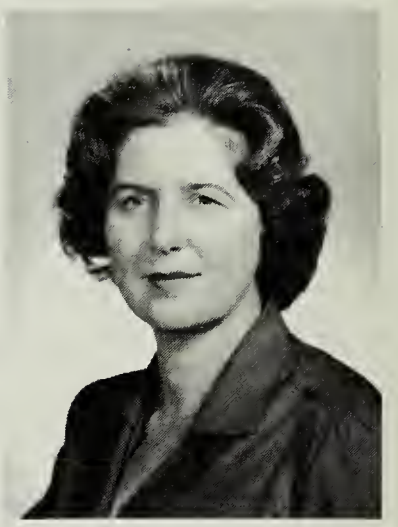

Mrs. Mary Battaglia, a graduate of D'Youville College, is working for her M.A. at George Washington University. She is a junior and senior counselor.

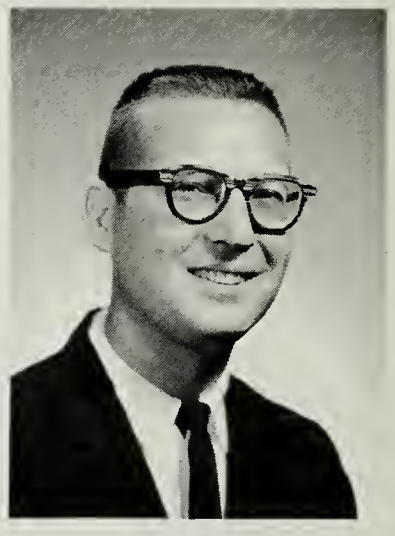

Helping the juniors get through the trials of PSAT's and College Boards is *Mr. Courtney L. Jones.* He has attended Lynchberg College and William and Mary, and is currently studying at U.Va.

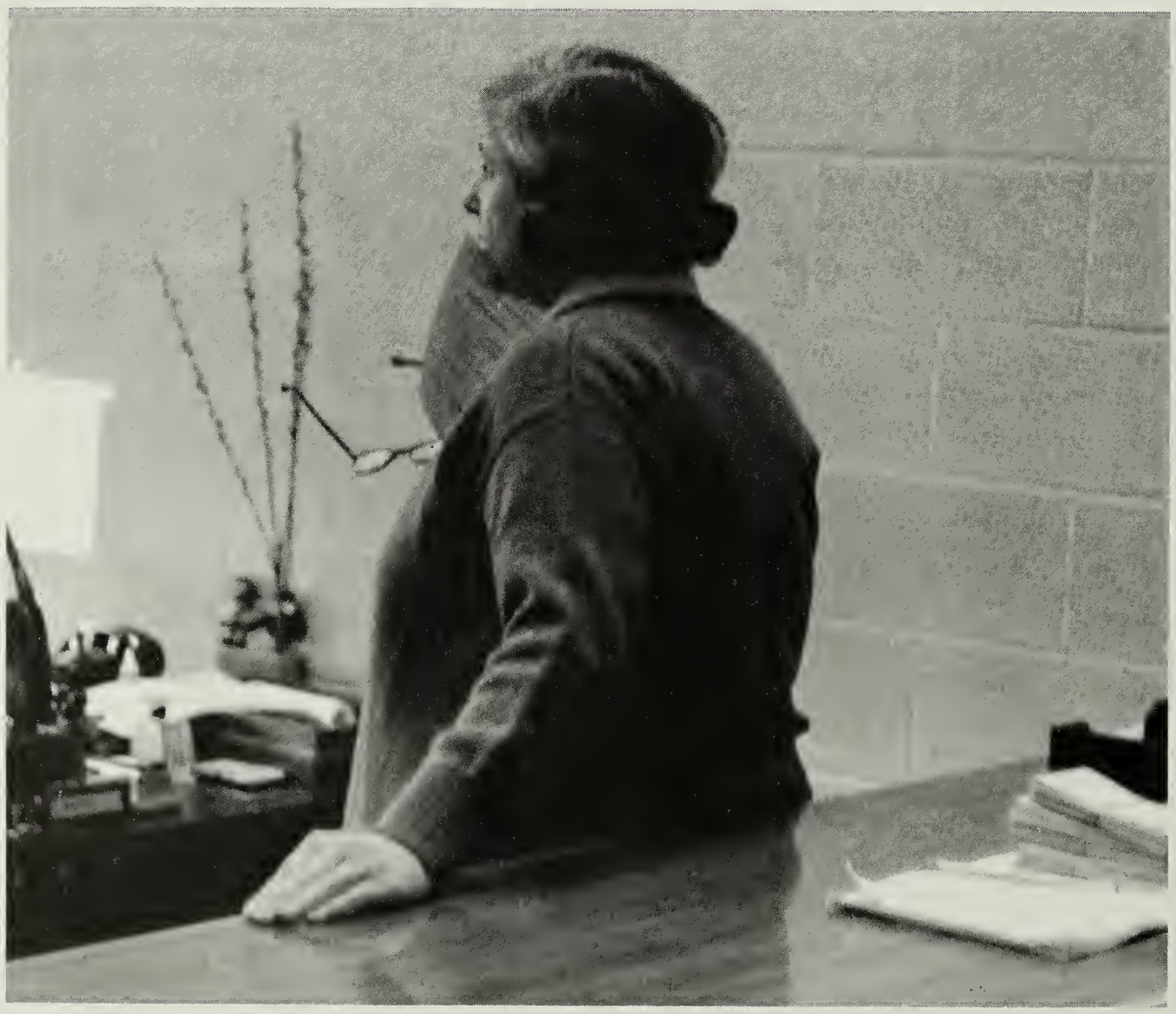

Mrs. Battaglia ponders the problems of the senior class.

Mrs. C. Lovejoy, a visiting teacher, comes to AHS from Poe Elementary several times a week. She has been at AHS for several years.

GUIDANCE

This year our guidance department was greatly aided by tht new IBM machine. It speeded up schedule changes and lessened the load on the counselors.

The number of students stayed nearly the same, but it seemed the counselors gave more attention to each. This may be due to the fact that most of the counselors are taking additional courses in an effort to meet the increasing demands of AHS's students.

As a twelfth grade guidance counselor, *Mrs. Jean Payne* is an invaluable help to AHS's collegebound seniors. In addition to her B.A. from the U. of Missouri, she has done graduate work.

The sophomore guidance counselor, *Mrs. Shirley Randa* received her B.A. from Hunter College. Presently Mrs. Randa is studying for her M.A. at George Washington University.

Mrs. Rademaker and a student assistant work amidst Christmas decorations in the Guidance office.

Beginning the school year as a "Miss" and surprising us by becoming "Mrs.", *Mrs. Virginia Pace Sample* was always ready to help freshmen with their problems. She has both a B.A. and an M.A.

Mrs. Payne works on getting another senior accepted to college.

Mrs. Virginia Rademaker
Guidance secretary

Mrs. Selma Weill
Guidance secretary

FACULTY

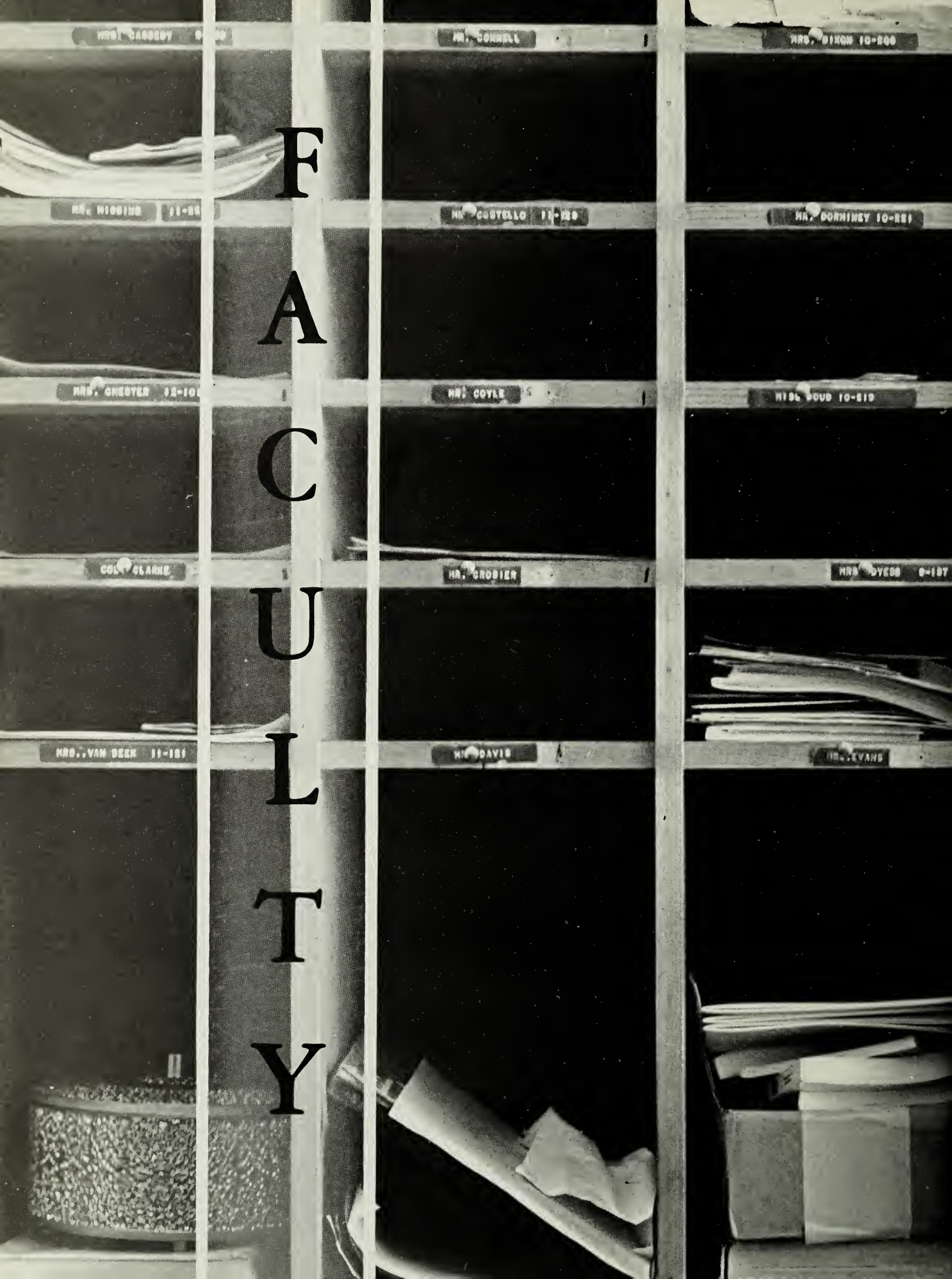
MR. CONNELL
MR. DIXON 10-200
MR. WIGGINS
MR. COSTELLO
MR. DORMINEY 10-281
MR. GREGYER
MR. COYLE
MISS DOUD 10-219
COL. CLARKE
MR. CROSIER
MR. DAVIS
MR. EVANS
MRS. VAN DEEK 11-181

ANNANDALE HIGH SCHOOL
VIRTUTE ET LABORE VINCES
ANNANDALE VIRGINIA
NORTHERN

ENGLISH

Mrs. Elizabeth M. Ames, one of our English IV teachers, received her B.A. at Randolph-Macon Women's College. She also attended American University and there earned her M.A.

Miss Susan Carter, who has her B.A. from George Washington University, is now working on her M.A. Known to her students as "Auntie Sue", she delights in thinking up impossible tests for her students.

Miss Betty C. Evans, a graduate of Bridgewater College, teaches English I, and is also sponsor of the Junior Honor Society.

Miss Barbara Finch, a junior English teacher, graduated from Coker College. She is AHS's foremost Puritan and her hobby is knitting mohair ratt-finks.

A graduate of West Virginia University, *Miss Barbara Aspinall* teaches English III. She holds a B.A. and an M.A. which she earned at W.V.U.

"You seniors never get enough homework," decrees Mrs. Ames.

Mrs. Jeanne Bauer, sponsor of the Senior Honor Society, teaches Junior English. She holds her B.A. from Ursinus College.

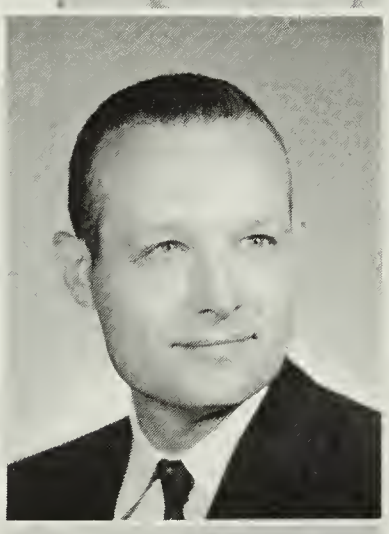

Mr. J. Wallace Bolding, a graduate of the College of William and Mary, teaches English I. He is also the coach of the freshmen football team.

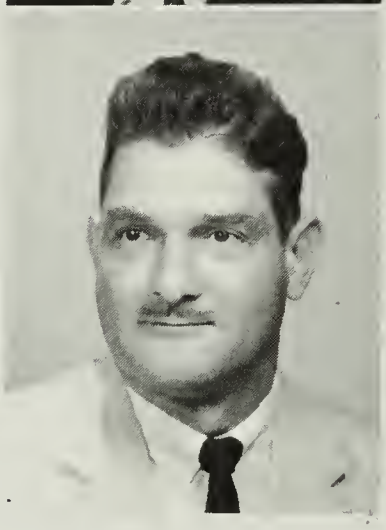

Col. Finley Clarke has his B.A. from Duke and his M.A. from G.W.U. He teaches English IV, is sponsor of the Key Club, and is in charge of the new IBM machines.

The goal of the English department of AHS is to produce students who read well, write well, think well, and speak well. English I and II include a basic study of all grammar and literature. In conjunction with American history, American literature is studied and English literature is explored. The English department also includes enrichment courses such as drama, public speaking, and Journalism I and II.

Mr. Roy T. Fisher, graduate of the U. of Virginia, has also done graduate work at G.W.U. In addition to teaching senior English, he serves as sponsor of the senior class.

ENGLISH

Mrs. Phyllis Glickman, sponsor of the *A-Blast,* teaches sophomore English and journalism. She studied at the Universities of Texas and Oklahoma.

Miss Barbara Goodman, a sophomore English teacher, is a graduate of Gettysburg College and holds a B.A. Her hobbies are painting and watching sports events.

Another sophomore English teacher, *Mrs. Winifred Likar,* holds her B.S. from Indiana State and her B.A. from Shepherd College.

A teacher of sophomore English and Latin II, *Mrs. Evelyn Miller* earned her B.A. at the University of Wisconsin. In her spare time Mrs. Miller likes to read and travel.

Best wishes, Kathy.
J R Odom

Mr. James Odom, a graduate of the University of South Carolina, teaches English III. He received his M.Ed. at the University of North Carolina and serves as sponsor and guide to the ***Antenna*** **staff.**

"You-dirty-rats"

Miss Marilyn E. Roper studied at Gardner - Webb Junior College, Carson-Newman College, and East Tennessee State University. She teaches reading and enjoys music.

Miss Loyce R. Shell, who obtained her B.S. from George Peabody College, has also done graduate work at G.W.U. Her interest in the art of politics is of great help to her in teaching public speaking.

Mrs. Nell Summers, head of Annandale's drama department, is a graduate of Oklahoma State University. In addition to her interest in drama, she also enjoys piano music.

Mrs. Nellie White, a graduate of East Carolina College, teaches both freshman and sophomore English. She has also done graduate work at the University of North Carolina.

The strangest things happen in drama.

Best Wishes
W. F. Bugin

SCIENCE

Mr. Richard Ailstock, who enjoys field work in biology, is teaching his students the many wonders of this science. In addition to studying at the U. of Virginia, he has attended Yale.

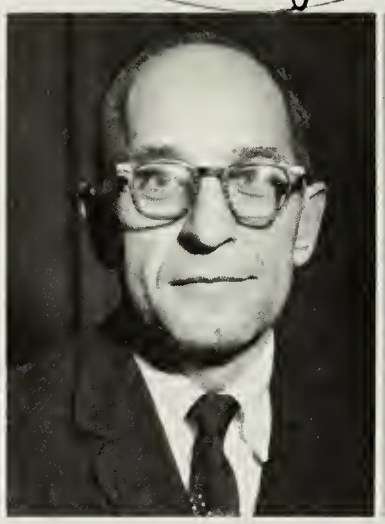

Mr. Walter Bugin, who teaches Chem Study, holds a B.A. and an M.A. from West Virginia University.

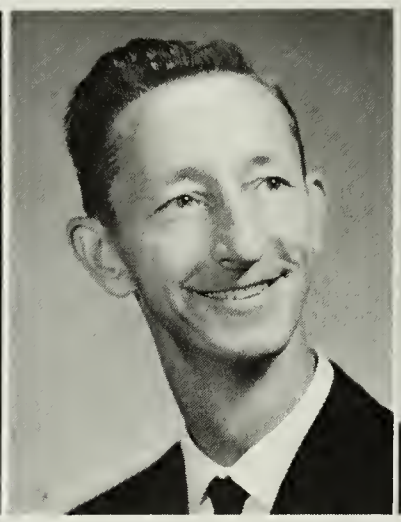

Mr. Robert L. Figgers, who teaches Earth Science and Physics, has studied at W & L University and at U. of Virginia. He enjoys woodworking and fishing.

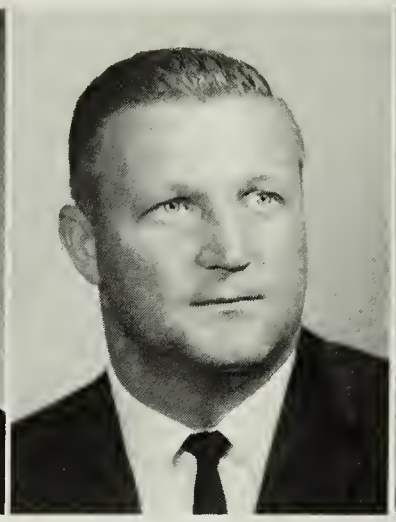

Mr. Charles R. Heinz, who has studied at South Illinois U., U. of Illinois, U. of Maryland, and Earlham College, teaches biology. To qualify for a doctorate, he teaches a bio-chemistry class.

Mrs. Peggy Jeanne Jarman is in her first year at AHS. She is a graduate of Madison College with a B.S. and teaches biology. Mrs. Jarman has a pet Venus Fly Trap and enjoys swimming and riding.

SCIENCE

Our science department is completing a significant change in its curriculum. In 1962 Chem Study was introduced, in 1963 PSSC Physics, and this year BSCS Biology was introduced. What all this means is that the emphasis is moving away from memorized facts and toward experimentation and discovery. AHS science courses are no longer a large body of memorized data, but now use practical application of facts as their basis. The student no longer feels that he is being taught — he feels that he is learning.

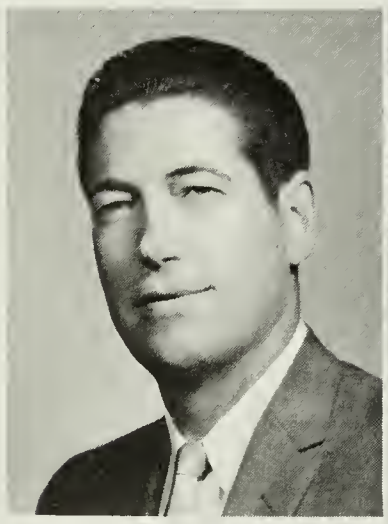

Mr. Harry O. Keller, who teaches biology and P.S., studied at Shepherd College and G.W.U. He is in charge of the audio-visual department and enjoys checking under classmen for hall passes.

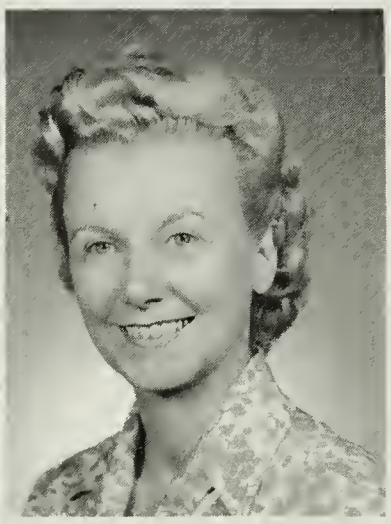

Mrs. Alice Jean Wood, who holds a B.S. and an M.S. from Saint Bonaventure University, is a teacher of Chem Study at AHS.

Col. Boleyn works on the complex problem of creating dustless chalk.

Mrs. Shirley T. Dixon graduated from Madison College with a B.S. degree. She fills her after - school hours with cooking and sewing. She was a student teacher at Annandale last year.

A graduate of Colorado State College where she received both her B.A. and M.A., *Mrs. Beatrice H. Frutchey* works with V.O.T. She has done graduate work at Ohio State. When she finds spare time, she travels.

Mr. Charles Good graduated from Madison College. He teaches bookkeeping and Typing I.

Mr. Howard H. Stevens, who teaches typing, graduated from Oberlin College. He enjoys bowling and belongs to a fairly normal family.

In addition to receiving his B.S. from R.P.I., *Mr. Thomas Todd* has done graduate work at four other universities. He is director of our D.E. department and enjoys golfing.

BUSINESS

Business courses are taken by our future clerical workers and college-bound students who wish to make their work easier. The dedication of our faculty and the variety of courses do much to relieve the panic and bewilderment of an AHS graduate on the first day of an office job.

Mrs. Woodson is a favorite of each year's senior class.

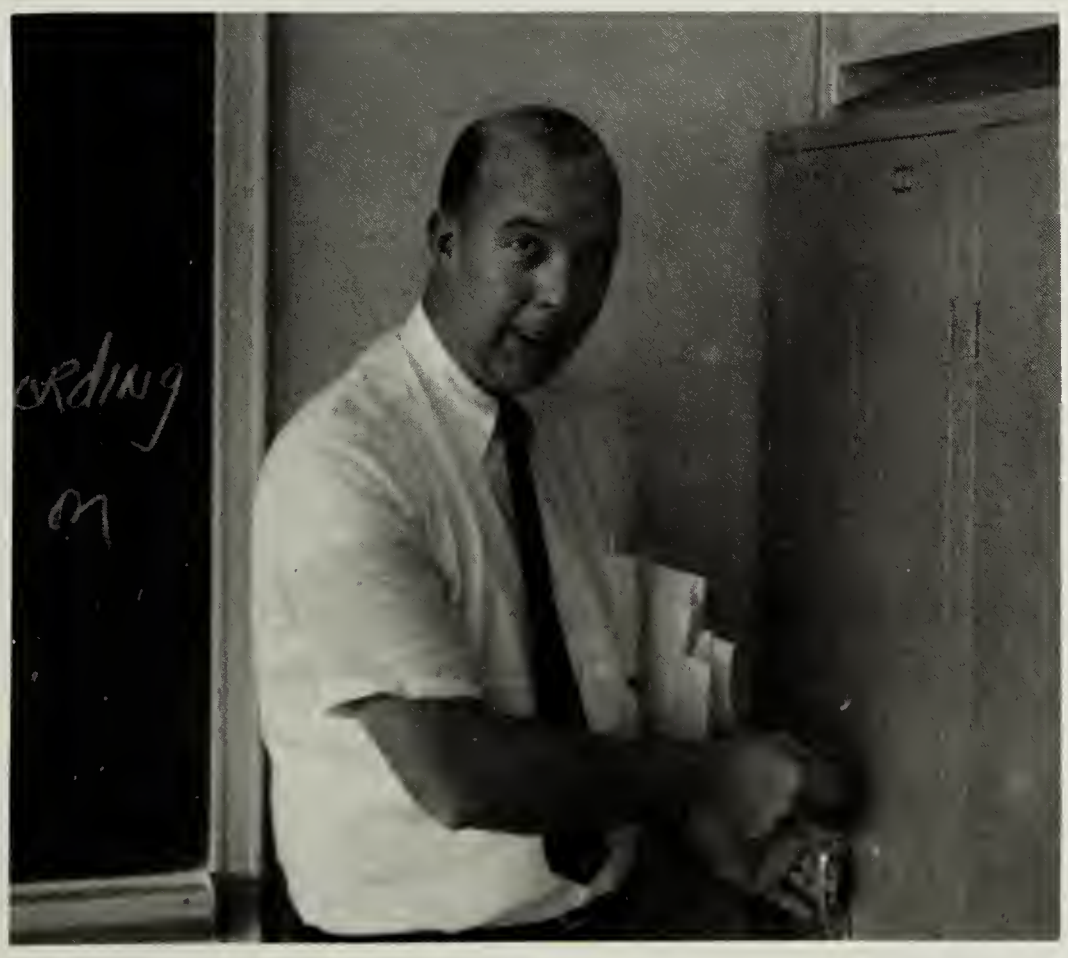

Caught in the act!

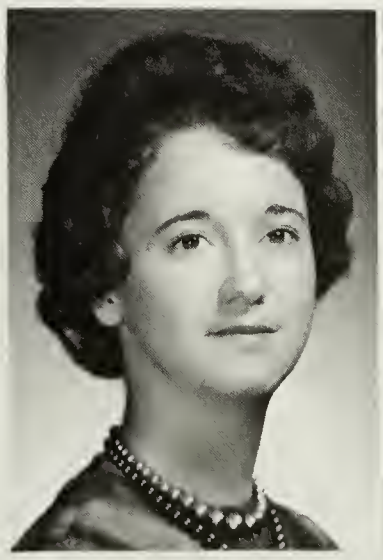

Miss Dora Wilson, a Radford College graduate, teaches general business as well as typing. She taught at Windsor and worked for the government before joining us at AHS. She enjoys bowling.

Mrs. Garland Woodson, who teaches notehand and typing, has studied at Mary Washington College and at U. Va. She is always ready with helpful advice for her students.

MATHEMATICS

Col. Julian Abell, a graduate of the U.S. Military Academy and Cornell University, teaches Algebra II, and plane and solid geometry.

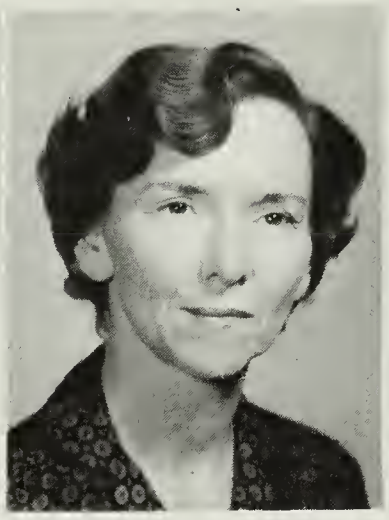

Mrs. Marion Cassedy, who received her B.A. from the University of Mississippi, teaches algebra and trigonometry. She enjoys playing bridge and reading.

With the introduction of "modern" math courses, the focus of Annandale's mathematics program is moving away from the "how" and toward the "why".

Interest in higher mathematics is shown by this year's fifty percent increase in the enrollment of advanced math courses. Teachers are forced to take more courses in the summer to keep up with the increasing educational requests of their students.

A teacher of Algebra I and general math, *Mrs. Mary Dyess* was educated at the University of Chattanooga and George Peabody College.

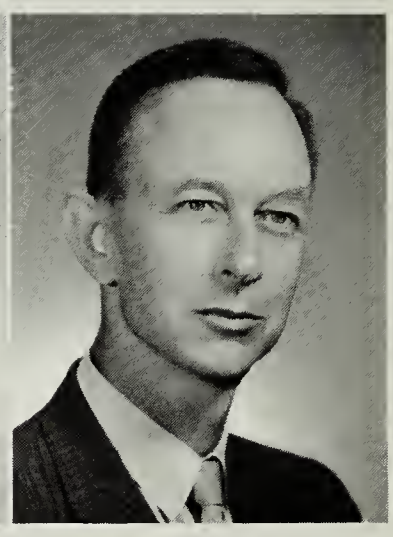

Mr. Robert L. Farris, a graduate of Daniel Baker College, teaches Algebra I and II. His home is a haven for pets of all kinds. He is also interested in gardening and lumbering.

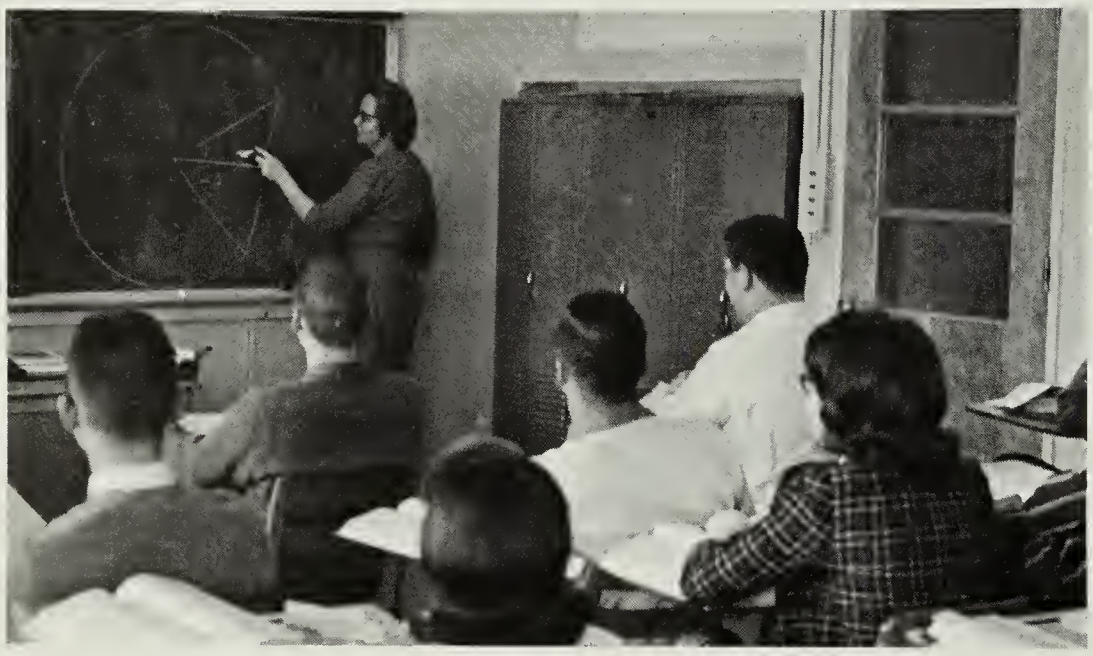

"And here's my house . . ."

And here's what Mrs. Dyess does when she's not patroling the cafeteria.

Mr. J. F. Moody earned his B.S. at V.M.I. and teaches Algebra I and General Math 9.

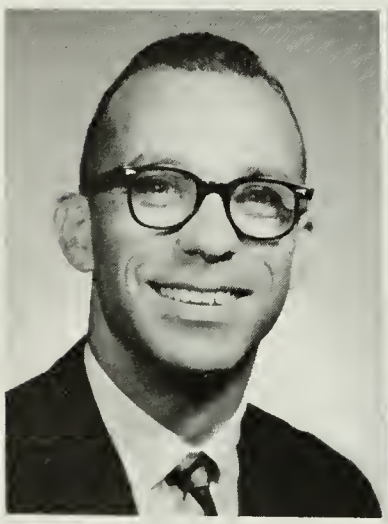

Mrs. Elizabeth Posey strives to make the complicated study of trigonometry clear to her students. She studied at Southwest Missouri State College and later at Temple University.

MATHEMATICS

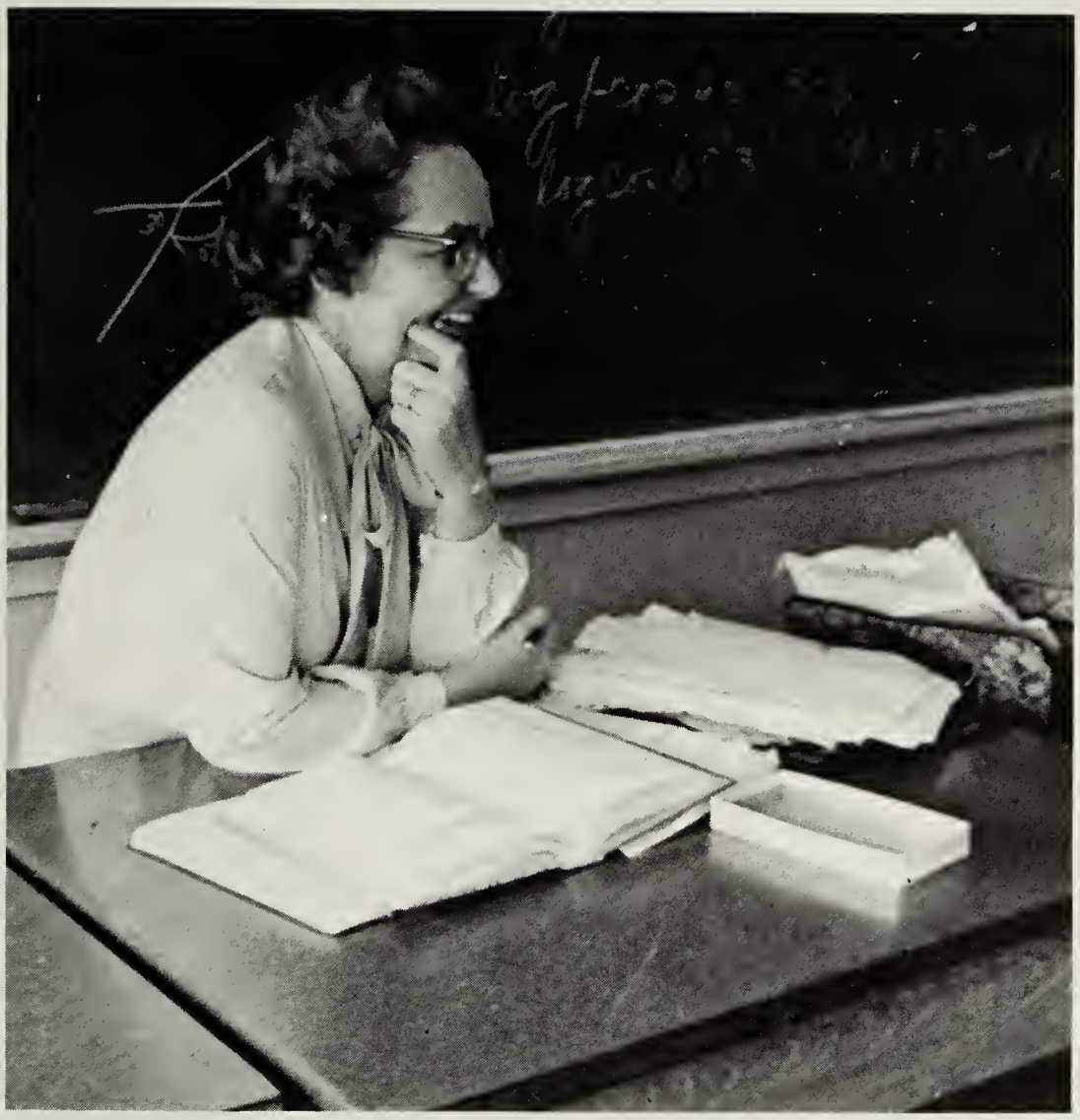

"Yes, in June I'll have been teaching for ninety-nine years."

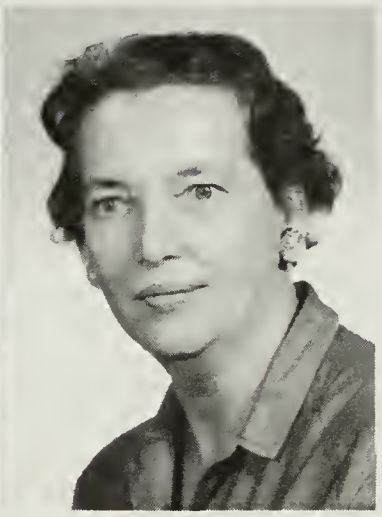

Mrs. Francis P. Ramay, who teaches analysis and trigonometry, studied at Miss. State College for women and the University of Arkansas. She works with the M.Y.F. in her spare time.

Having studied at Emory and Henry College, the University of Virginia, Duke and American Universities, *Miss Mary Virginia Robinson* guides many sophomores through the maze of Modern Geometry.

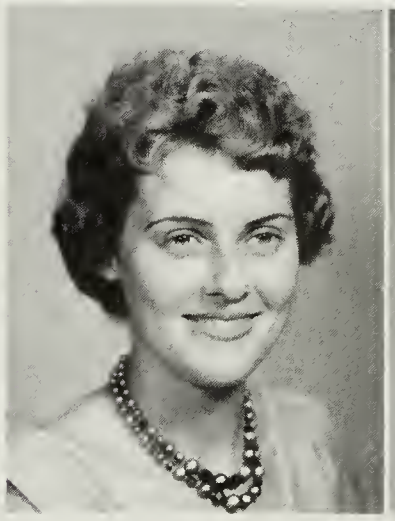

Miss Bonnie Lee Stidley, teacher of Geometry, is a graduate of Madison College, where she received her B.S. Miss Stidley rates bowling high on her list of interests.

A graduate of East Carolina College, *Miss Joan Strickland* teaches algebra and general math.

Annandale graduates have found that they received at AHS a thorough preparation for college math. Students are offered such higher math courses as Algebra I and II, Trigonometry, Plane and Solid Geometry, and Math Analysis. This year, for the first time, four seniors are studying calculus.

Mr. Walton, a teacher new to Annandale this year, teaches commercial math and geometry. He graduated from Bridgewater College and enjoys sports.

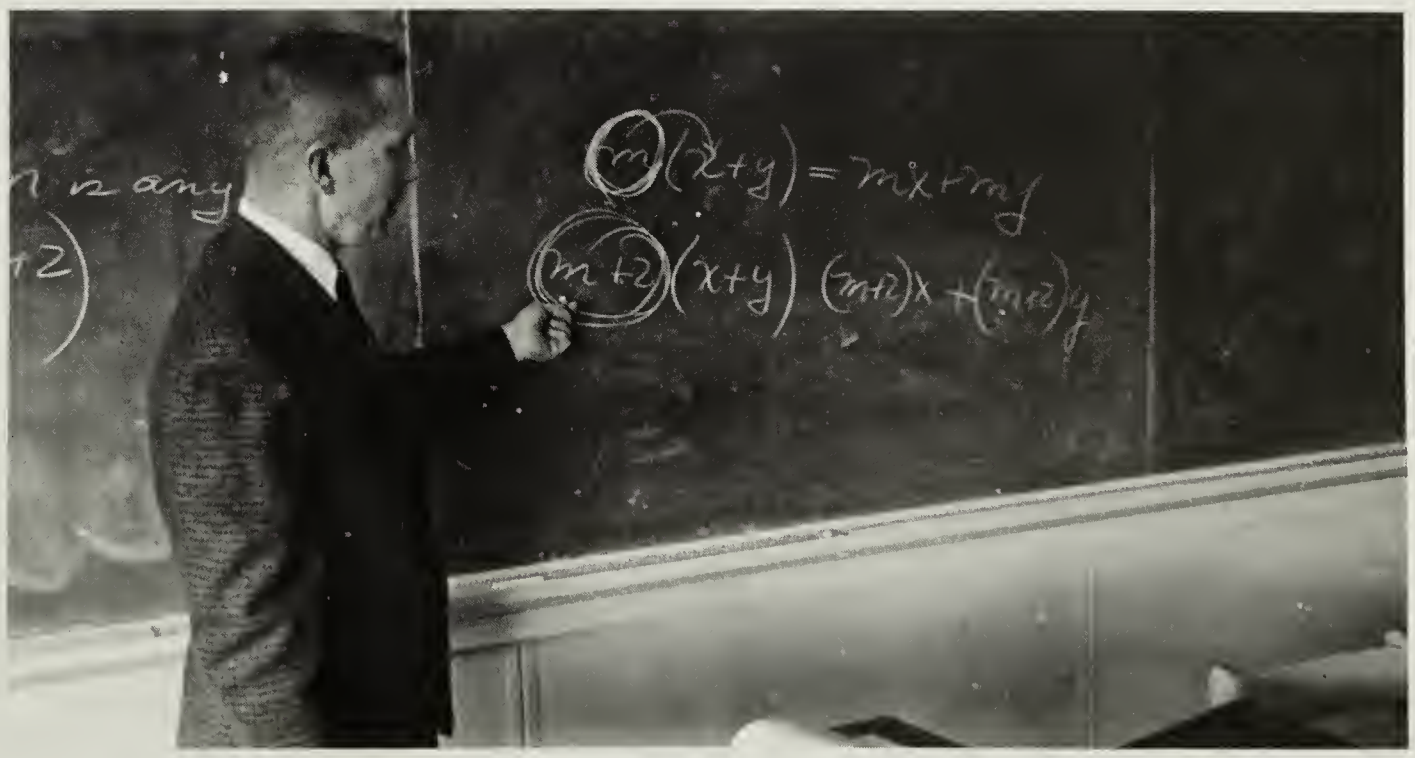

Besides teaching Physics, the versatile Col. Boleyn also dips his chalk in Algebra I.

SOCIAL STUDIES

The world is said to be shrinking every day, but the complexities of the world's problems increase every day; so the importance of our social studies department also increases.

AHS's teachers continually revise their courses to keep up with these changes, using films, records, charts, and maps. They encourage research, utilize community sources, promote discussion, and emphasize current events.

During his first year at AHS, *Capt. Eugene Breitenberg* taught government and geography. In addition to holding a B.A. and an M.S.E., he is a candidate for his Ph.D. at American University.

In addition to teaching geography and sociology, *Mr. Richard Chapman* also is sponsor of the Junior Civitan Club. He graduated from Iowa State Teachers College.

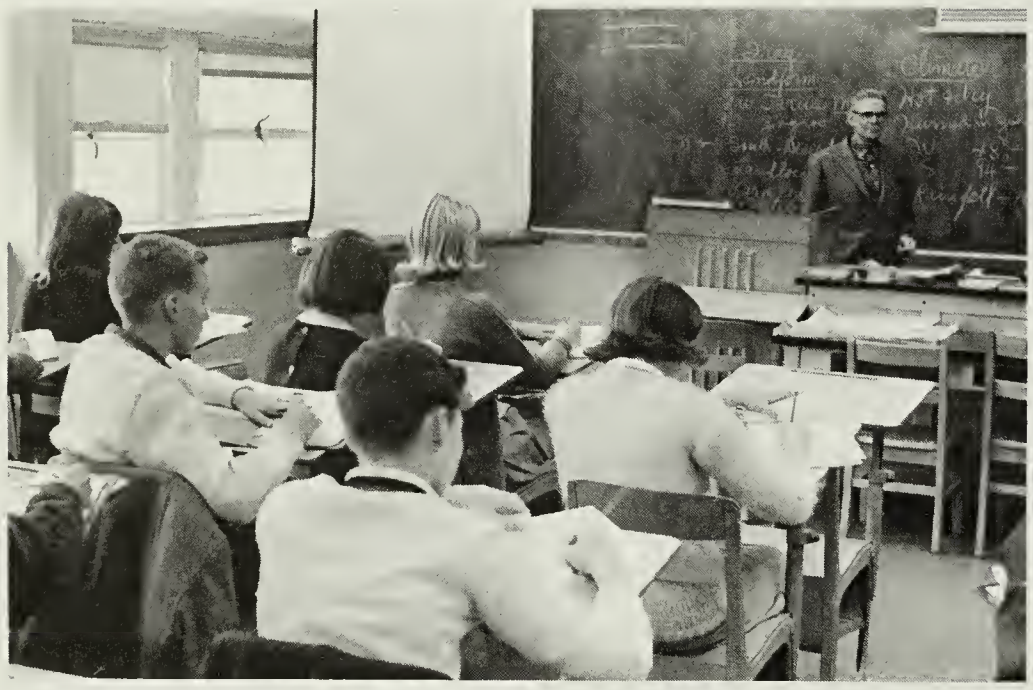

Mr. Chapman patrols his classroom.

Mr. George Costello assures his history classes that any day is a good day for a test. A graduate of Shepherd College, he is an excellent tennis player and is a familiar sight on the AHS tennis courts.

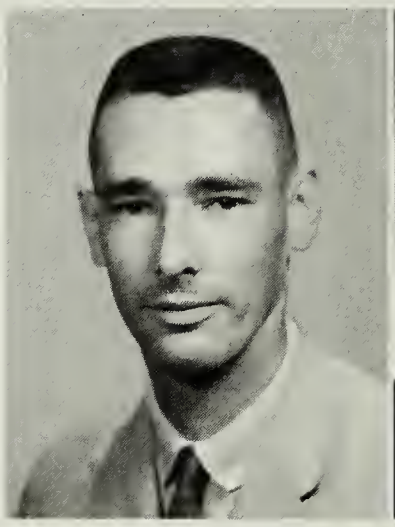

Mr. James Dorminey teaches world geography in this, his first year at AHS. He has been well-liked this year and we hope that he will continue his career here.

Mr. Donald Henretty, a favorite history and government teacher, graduated from G.W.U. Otherwise known as "The Great Pumpkin," Mr. Henretty receives many Halloween letters each year.

A graduate of the University of Minnesota, *Mrs. Elizabeth Mitchell* teaches world geography to our freshmen.

Annandale's answer to the Great Pumpkin, Mr. Henretty.

SOCIAL STUDIES

"Yes, Officers, the S.C.A. is still disturbing the peace."

Mr. William Parnell teaches U. S. History and U. S. Government. He received his B.A. and M.A. from Columbia University and also attended St. Anselm's and Boston U.

Mr. Thomas H. Porter, the sponsor of the sophomore class, has studied at Concord College and American University. He teaches world geography and is an administrative aid.

Mrs. Louise S. Ross teaches world history and U.S.-Va. History. She has attended the University of North Carolina and Mary Washington College. She enjoys antique hunting.

Miss Ruth Royston, who is in her forty-third year of teaching, graduated from the College of William and Mary. She teaches civics U.S. History, and government.

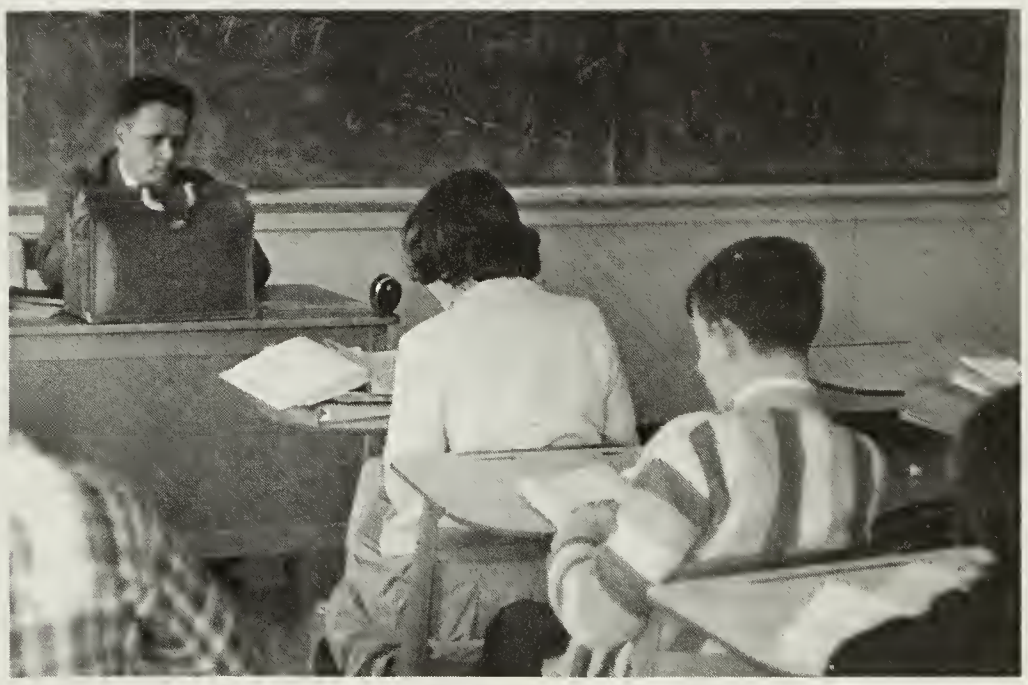

When asked what he was doing behind the briefcase, Mr. Stevenson replied, "My daily crossword puzzle."

"You mean we only have one "Three Stooges" movie today?"

Mr. Robert Louis Stevenson, government teacher, received his B.A. from King College and his M.A. from U.Va. He enjoys hunting, fishing, bowling, and spectator sports.

AHS's tennis coach, *Mr. William Van Sant,* also teaches government. He holds his B.A. and M.A. and has studied at Southern Methodist University, G.W.U., and the University of Tennessee.

LANGUAGES

The A.L.M. method of teaching modern languages has caused almost as much controversy as the new math. It stresses listening comprehension and speaking in the first two years. Reading and writing are given more attention in the third and fourth years. We are fortunate in having a well-coordinated and dedicated staff of language teachers.

Mr. John R. H. Boronow, a new addition to AHS's teaching staff, is a graduate of the U. of Breslaw in Berlin. This gives him an excellent background for teaching German I and II.

Miss Carol R. Bobo, new to the AHS faculty, fills out the French staff. She graduated from Madison College and enjoys reading and a good poker game.

Maggie Willis catches every bit of French she can from Mrs. Morrell.

Cmdr. Russell H. Buckley, who studied at U.S.N.A. and Fordham University, teaches Spanish II and III at AHS.

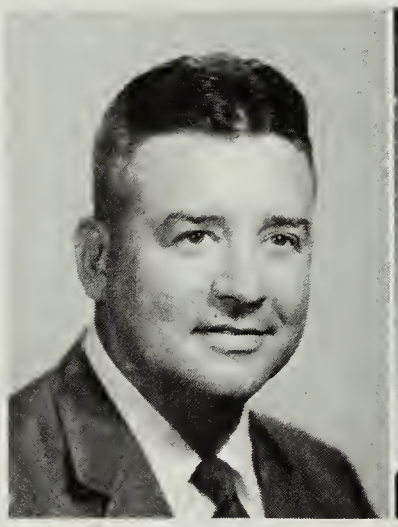

Miss Judith Ann Doud teaches Spanish I on weekdays, but horseback riding and swimming fill her out-of-school hours. She owns a horse and turtle. Miss Doud is a graduate of Randolph-Macon.

Mrs. Ross F. Little, sponser of the Latin and Russian clubs, teaches languages. She has attended Hunter College, Columbia U., Dartmouth College, and George Washington University.

Mr. William Mastbrook, better known to his students as "Fasty Masty", holds a B.A. from American U. He teaches Spanish IV and sponsors the Spanish Honor Society.

Substitute? . . . No, it's Mrs. Little.

LANGUAGES

Mrs. Tannous looks into the matter of the imperfect tense.

Mullins
Evelyn Morrell
French IV

Mrs. Evelyn Morrell, sponsor of the French Club, studied at Ohio State and the University of California. She teaches French I, II, and III.

Miss Virginia Lee Stephanz guides her students through the intricacies of French II and III. She graduated from Radford College and did graduate work at George Washington University.

Miss Betty Mullins holds a double position by teaching both English II and Spanish II and III. She graduated from Coker College with a B.A. She is an avid reader and tennis player.

Mrs. Josephine Tannous is teaching French I and II. A graduate of the University of Washington and the University of Minnesota, she has two sons in college, both of whom graduated from AHS.

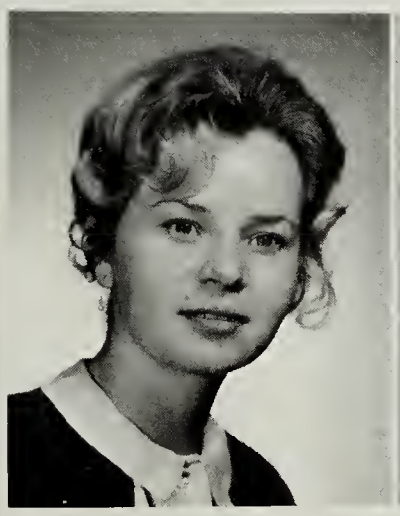

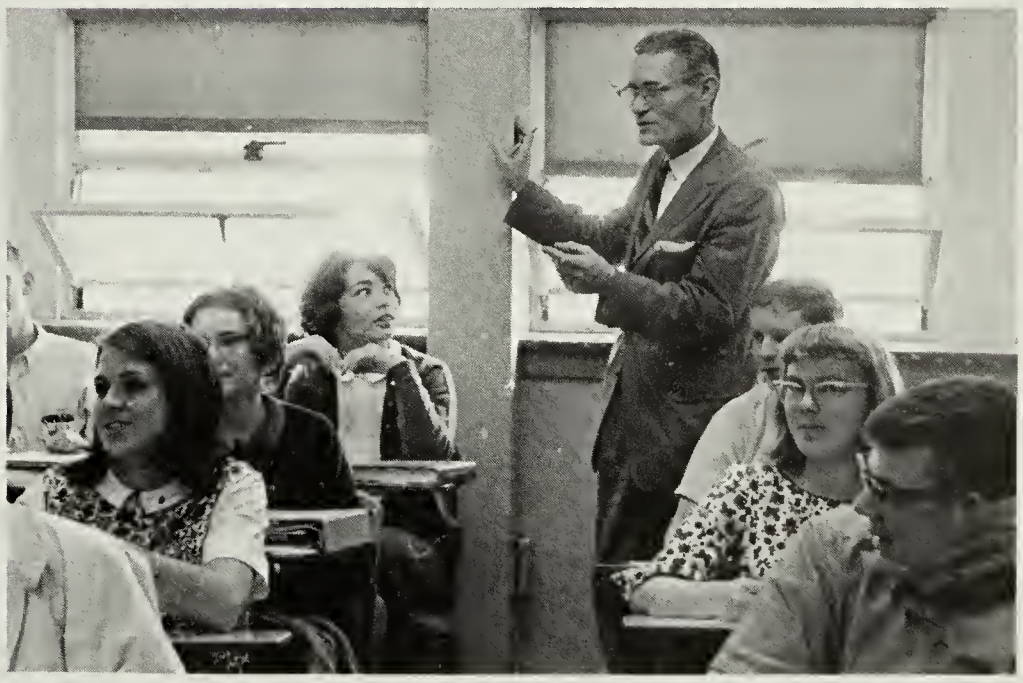

"Sigh . . ."

Cmdr. Buckley waits patiently for the Cross Country team to come home.

A graduate of Vanderbilt University and the University of Maryland, *Miss Consuelo Van Beek* teaches Spanish. She enjoys sports and likes to type.

Mrs. Marianne Worrell has a very full schedule teaching German II, III, IV, and French V. She has studied at both Appalachian State Teachers College and Sophia University in Tokyo.

MUSIC

Harold C. Connell, father of six children, also finds time to direct some of the varied choirs at AHS. He received his B.A. and M.A. from Brigham Young University.

Mr. John Farris, teaches and directs AHS's concert, dance and symphonic bands. He studied at North Texas University, Texas Christian University and Eastern Kentucky State.

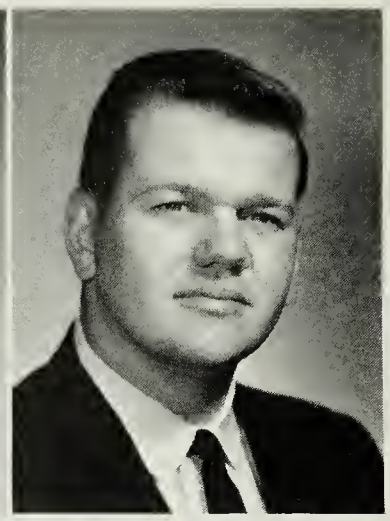

Mr. Joseph M. Hegstead, who shares in the choral department duties, has graduated from North Dakota State College and is working toward his M.S. He likes to play baseball and softball.

"Where's my whistle?"

A lighter side to AHS's curriculum is the music department. Many of our students participate in presentations which give enjoyment to the student body and the community, such as the Christmas Assembly, the Tiny Tots Concert, the Apple Blossom Parade, and this year, our own "Carousel."

ART

Miss Carabello explains the art of sketching to Sue Wood.

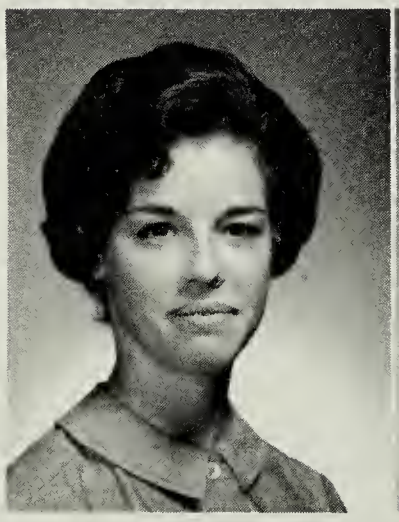

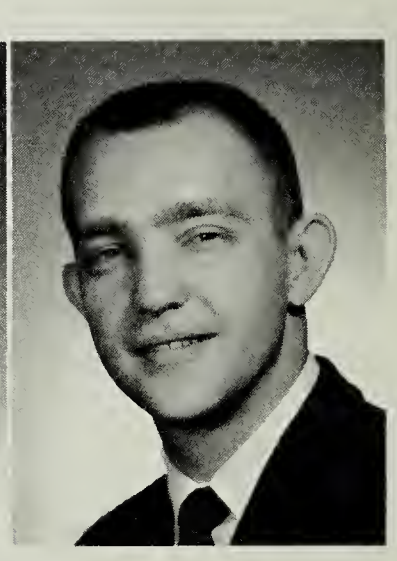

The job of teaching AHS art students is shared by *Miss Sarah H. Carabello* and *Mr. Edgar P. Roberson, Jr.,* who graduated from Madison College and the University of Richmond, respectively.

AHS art students share their art throughout the school with their many displays.

The art department is growing. Art III and IV are combined this year, and six or seven students are expected to follow up their art courses with art school.

HOME ECONOMICS

Mrs. Chester keeps track of record diaper-changing time.

Mrs. Sylvia Chester is a home economics teacher of varied interests. She enjoys playing bridge, sewing, and listening to music. She received her B.S. and M.Ed. from the U. of North Carolina.

A graduate of Radford College, *Mrs. Dorothy Hudgins* instructs the girls in the art of homemaking. After school hours, her interests include playing bridge and bowling.

The Home Economics department works toward preparing its students for homemaking. The courses include cooking (remember the lovely doughnut, cookie, and casserole smells?), child care (if he won't stop crying, his diapers need changing.), and other skills needed by a successful home-maker.

"What have we here?" says Mr. Beto as he scratches his lip.

INDUSTRIAL ARTS

A walk through the industrial arts department will show you clean, modern, well-equipped, and well-run shops. The old metal shop is now a new electronics lab, and there is a new mechanical drawing room. The courses are chosen to fit the needs of the modern industrial arts student.

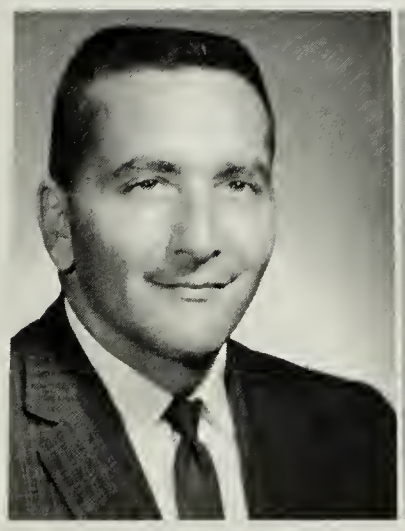

Mr. Frank Beto, a graduate of Salem College, did graduate work at West Virginia University. He coaches the J.V. football and basketball teams.

Mr. Russel Leroy Crosier attended West Virginia Tech for his B.S. and U. Va. for his M.S. He teaches electronics and, in his spare time, likes to hunt and fish.

Mr. Paul O. Schwartz, a graduate of Stout State College and U. Va., teaches Mechanical Drawing.

Mr. Ralph Shriver who teaches Industrial Arts, studied at West Virginia University, U. Va., and George Washington University.

PHYSICAL EDUCATION

This year, for the first time in AHS's history, all junior girls were required to take gym. This situation was greeted with less than mirth.

When the new gym is completed the girls' physical education department will have ample facilities for their acitvities; however, this year's extensive construction has interfered with outside activities.

Miss Katherine Buck, who graduated from Longwood College, teaches health and P.E. She also coaches the girls' Varsity Basketball and J.V. Softball teams.

Mrs. Hilda Hall holds a B.S. from Longwood College. The student body is becoming accustomed to seeing her two girls, Kimberlee, 4, and Jane, 2, at school. Her hobbies are camping and bridge.

Underclassmen girls participate in modern dancing instruction.

Miss Robinson, student teacher.

Miss Jane Moreland, who has her B.S. from Madison College, is assisted this year by a student teacher. In her spare time she enjoys painting, reading, music, and outdoor sports.

Miss Rachal Peters, who teaches health and P.E. II and III, studied at Roanoke College and Longwood College. She coaches Varsity Hockey.

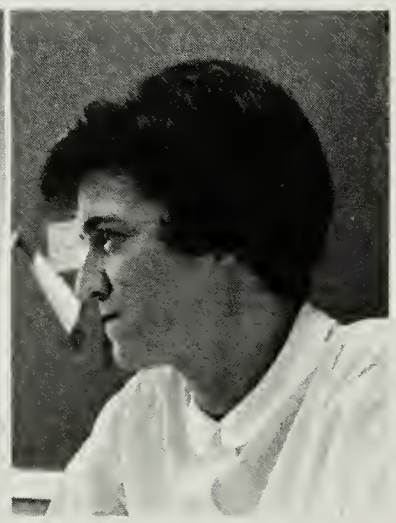

Mrs. Anne B. Ramey graduated from Appalachian State Teacher's College and has also studied at the U. of Colorado. This season she hopes to improve on her skiing.

Best wishes
Rachal Peters

Volleyball is a favorite sport at AHS.

PHYSICAL EDUCATION

The boys' Physical Education department offers a wide variety of sports to underclassmen boys and senior athletes. For the first time this year, junior boys were required to participate in this course.

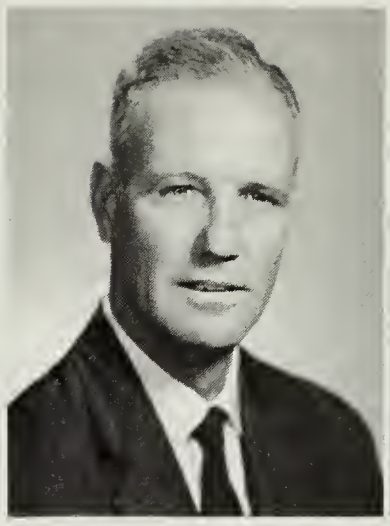

In addition to being AHS's Athletic Director, *Mr. James W. Coyle* instructs a freshman Health and Physical Education class. He has received his B.A. from Furman University.

A graduate of the College of William and Mary, *Mr. Robert Hardage* teaches P.E. I, II, and III. Mr. Hardage is also the Varsity Baseball coach and the backfield coach for the Varsity Football team.

"John Wayne! Are you kidding me?"

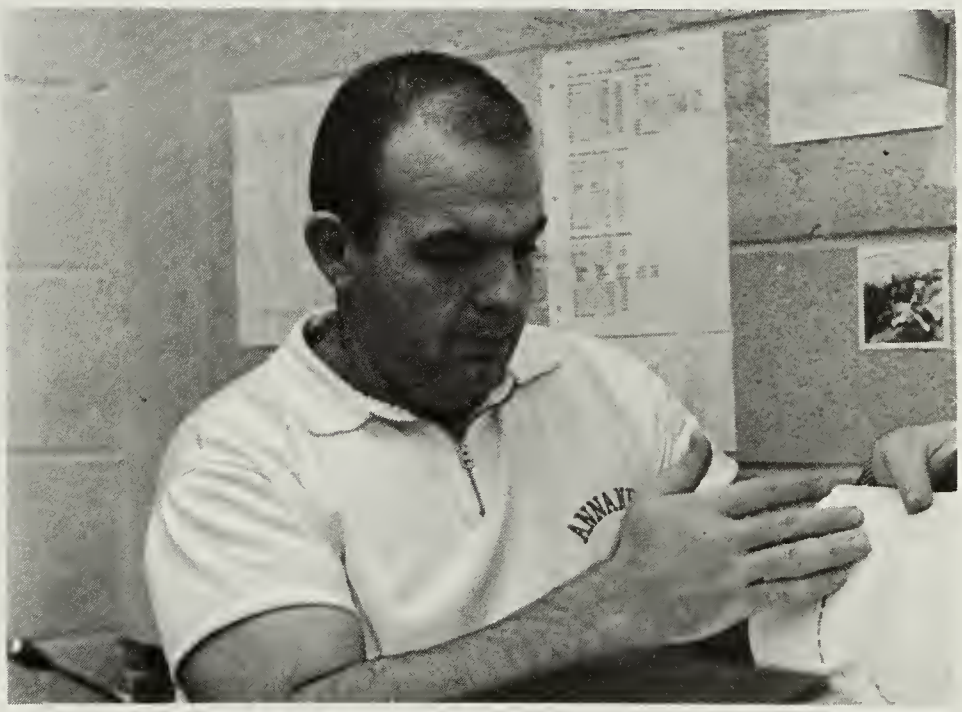

"I know that rule's in here somewhere."

"Louie, Louie . . ."

Mr. Edward H. Henry, Jr. received his B.S. from the U. of Virginia in 1951 and his M.Ed. in 1964. He teaches Physical Education I, II, and IV, and is the head coach of the Varsity Football team.

Mr. William Scott, who received his B.A. from Marshall U., instructs the freshmen, sophomores, and juniors in P.E. He has done graduate work at George Washington University and enjoys hunting.

Mr. Harry Smith who received his A.B. from Greenville State College teaches P.E. II and III. Aside from coaching our Varsity Basketball team, he is an avid hunter.

LIBRARY

Mrs. Annabelle Ashenhurst and her assistant, *Mrs. Smith,* succeeded in producing an atmosphere conducive to study in AHS's library. Mrs. Ashenhurst has studied at the University of Illinois and the University of Virginia.

"Do you see what they're doing behind that bookshelf?"

SECRETARIES

Mrs. Watson and Mrs. Bunch help AHS students find their way around Annandale.

Mrs. Mary Bunch
Secretary to Mr. Buckley

Mrs. Watson
Front-office secretary

Mrs. Citara
Guidance secretary

Mrs. Gallagher was AHS's finance secretary for the first half of the year. The students wish her luck in the future.

Mrs. Noella Lopacki, our school nurse, is a graduate of St. Joseph's School of Nursing in New Brunswick, Canada. She enjoys home decorating and good music.

Mrs. Gallagher was replaced by Mrs. Simmons, who was then able to keep an eye on her son, Bob.

CAFETERIA STAFF

Elizabeth Darr; Mildred Ayres; Emma Thompson; Addie Connely; Grace Calvert; Vida Blevins; Mabel Harris; Elizabeth Kothenbeutal; Clara Brown; Laura Martin; Janet Moore; Helen Faith; Edna Brown; Dorothy Stevens.

CUSTODIANS

Corder Shahan; Earl Dingus; Billy Mullins; Earnest Snow; Cullom Grissom; Eastman Fincham; Vernon Robinson; Frank Sites; Charles Simms; Richard Edwards.

SENIORS

ANNANDALE HIGH SCHOOL
VIRTUTE ET LABORE VINCES
ANNANDALE, VIRGINIA

"Barney Siegle, THIS IS YOUR LIFE!"

"Kitty Merendino? No, it's Pocahontas!"

"ROAR!"

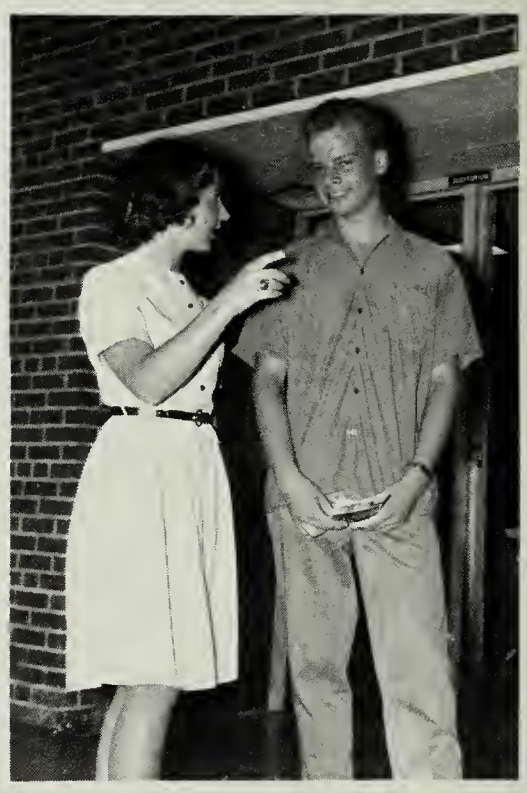

Maddie Hegarty shows Hans Breitenlohner around AHS.

CLASS OF 1965

Mike Davis's locker is equipped for *every* emergency.

"Pass the popcorn."

"Frankly, I was for Barry Goldwater."

Thank you to our faithful senior class sponsors, Mrs. Elizabeth Ames and Mr. Roy T. Fisher.

This year we entered a new world of Shakespeare and black coffee. We confirmed all the rumors we had heard since our freshman year and passed them on to underclassmen. But, after years of practice, we still managed to enjoy ourselves.

The new ideas presented to us opened our minds and we searched for more knowledge. For many of us our senior year scholastics were easy and we found time to delve into that activity for which we had never before found time — an after school job, the yearbook, a service club. In all ways, our senior year has broadened our knowledge of everyday things and made us understand ourselves.

Senior Class Officers (bottom to top): Mary Pagliero, treasurer; Jim Creekman, vice-president; Jackye Cave, secretary; and Jim Checkovich, president.

Richard Howard Abbott Dick
Freshman Basketball, Manager. Future Plans: College

Robert Michael Abrams Bob
J.V. Wrestling; Varsity Wrestling; Wrestling Intramurals; Monitor; Junior Civitans; SAM Club; V.P.; Band Member. Future Plans: College

Janet Elizabeth Ackroyd "Jackroyd"
Junior Honor Society; Senior Honor Society; French Honor Society; *Fall-Out* Staff; "Knights of Song"; "Bye Bye Birdie"; "My Fair Lady"; Pep Club; Phi Sigma Tau Tri-Hi-Y, Treas.; Ayudera; Powder Puff Football; Girls' Ensemble; A Cappella Choir. Future Plans: College

Roberta Lee Adcock Bobette
Freshman Representative; Junior Honor Society; German Honor Society; Latin Honor Society; S. C. A. Publicity Committee; *A-Blast,* Editor-in-Chief; Quill and Scroll; Powder Puff Football; Basketball Intramurals; "Bye Bye Birdie"; "My Fair Lady"; Band Member; American Junior Red Cross Club; Junior Civitans, Pres.; Nat'l Thespian Society, V.P.; G.A.A.; German Club; Latin Club; Drama Club; Senior Honor Society. Future Plans: College

Sidney Stuart Allen Butch
Future Plans: College

William Curtis Altice, Jr. Bill
Future Plans: College

Charles Roy Anderson Charlie
Freshman Football; Varsity Cross Country; J.V. Track; Varsity Track; Wrestling Intramurals. Future Plans: College

Virginia Anderson Ginny
Powder Puff Football; Volleyball Intramurals; Talent Show; "My Fair Lady"; Majorettes; French Club; Pep Club. Future Plans: College

Arthur E. Arden Art
Spanish Honor Society; Monitor; *Fall-Out* Staff; Gymnastics Intramurals; Freshman Follies; Band Member; Spanish Club, Treas.; Drama Club; Pi R Squares; Intramural Aid.

Karen Sue Arnold Karen
Junior Honor Society; Senior Honor Society; French Honor Society; Keyettes; *Fall-Out,* Editor-in-Chief; Quill and Scroll; Cheerleading Alternate; Powder Puff Football; Miss AHS Contestant; Girls' State; French Club; German Club; Pep Club, Treas. Future Plans: Teaching Career

Marilyn Ann Auer Marilyn
Office Assistant; C. O. P. Future Plans: Business School

Timothy Lee Austin Tim
Senior Representative; Key Club; Varsity Football; J. V. Basketball; Varsity Baseball. Future Plans: College

Susan Grace Baker Sue
Powder Puff Football; *Fall-Out* Staff; Phi Sigma Tau Tri-Hi-Y, Pres.; French Club; Art Guild; Bio-Chemistry Club. Future Plans: Physical Therapist

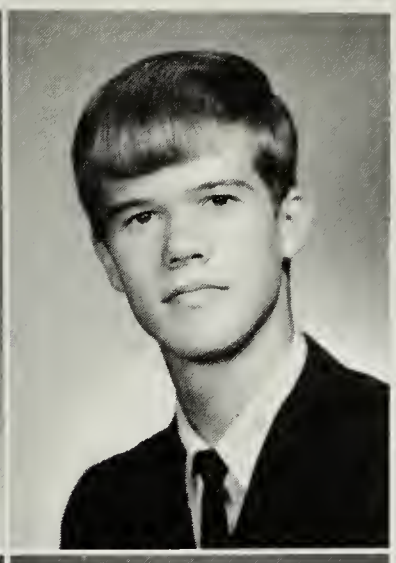
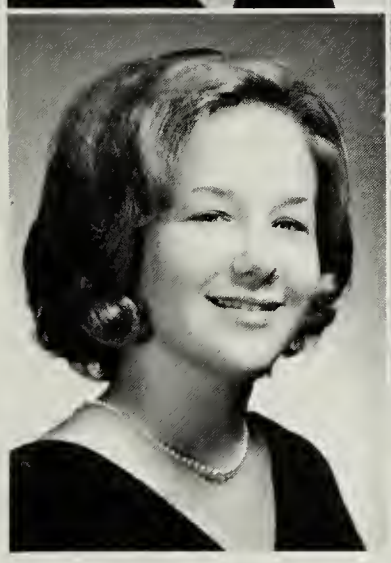

Betty Jean Baldwin Betty
Archery Intramurals; F. T. A., Sec., Treas.; G. R. A. A. Future Plans: College

John C. Bangert John
Future Plans: College

Donna Ham Barber Slick
C. O. P.; Choir; Newspaper; Softball Team. Future Plans: Work

Judy Anne Bartlett Judy
Powder Puff Football; Miss AHS Contestant; Stage Crew; Pep Club; Spanish Club; French Club. Future Plans: College

Shirley Ann Batten Shirley
Junior Achievement, Pres.; French Club; Future Homemakers of America; Alpha Beta Tri-Hi-Y. Future Plans: Dietician

Aileen Baydala Aileen
Powder Puff Football; Stage Crew; French Club; Future Nurses of America; Pep Club. Future Plans: Teaching

Edward William Beach Bill
Monitor; Freshman Football; J. V. Football, Varsity Football; J. V. Track; "My Fair Lady"; "Carousel"; SA Representative; Home Room Representative. Future Plans: College

James Alan Beall Jim
Future Plans: College

Theresa D. Beary Terry
Powder Puff Football; Volleyball Intramurals; Stage Crew; "My Fair Lady"; Spanish Club; Phi Sigma Tau Tri-Hi-Y. Future Plans: College

Kathryn Cecilia Beery Kathy
Clinic Aid; Home Room Representative; Distributive Education; Pep Club; Tri-Hi-Y.

Robert Gregory Bell Bob
Senior Honor Society; French Honor Society; Key Club; Golf Team; Band Member; French Club. Future Plans: College

Tanya Lee Belt Tanya
Freshman Representative; Junior Honor Society; French Honor Society; Monitor; J. V. Basketball; Varsity Basketball; J. V. Softball; Varsity Softball; Basketball Intramurals; Talent Show; "Ten Little Indians"; Alpha Beta Tri-Hi-Y. Future Plans: College

Victor H. Beninate Vic
Freshman Basketball; J. V. Basketball; Football Intramurals. Future Plans: College

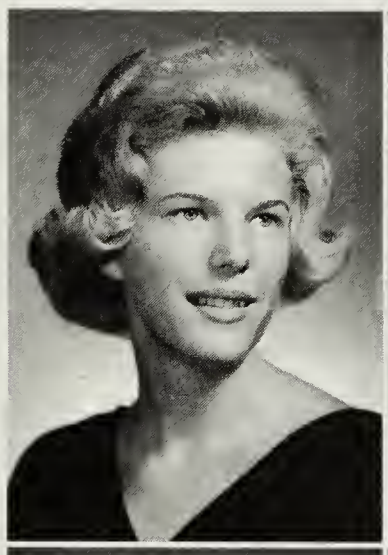

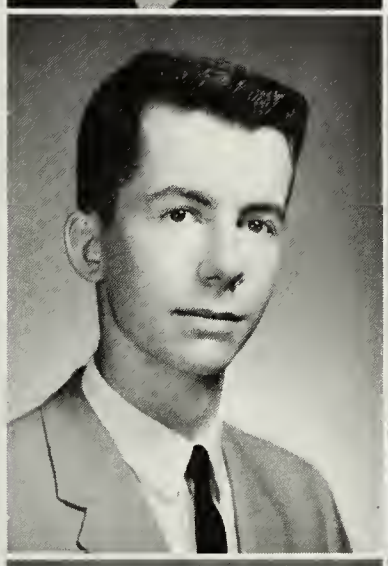

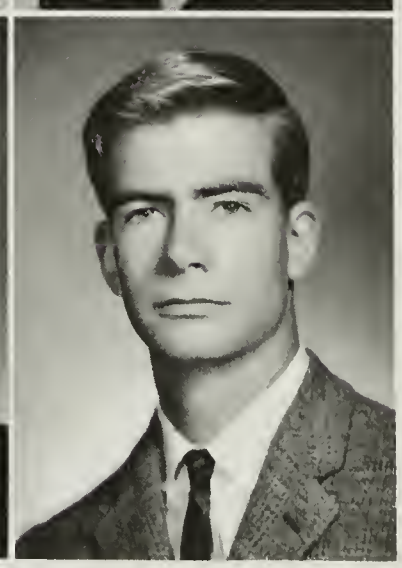

Dave Spaulding instructs Robin Brickham in the fine art of frugging.

Joan Adele Bentley Joan
Library Assistant; F. H. A., Historian; Alpha Beta Tri-Hi-Y, Historian; A. F. S. Club. Future Plans: College

Ahldor K. Berg Al
A-Blast, Editor; Quill and Scroll; Varsity Basketball, Manager; Golf; Basketball Intramurals. Future Plans: College

Richard S. Birnbaum Rick
Junior Honor Society; Senior Honor Society; Latin Honor Society; Varsity Football, Manager; Varsity Track, Manager; Homeroom Representative; Latin Club. Future Plans: Engineering

Nancy Jean Black Nancy
Powder Puff Football; "The Mouse That Roared"; Interscholastic Competition; French Club; Drama Club; Future Nurses of America. Future Plans: Costume and Set Designing

Nicholas C. Black Nick
Future Plans: College

Jean Keller Blake Jean
Junior Honor Society; French Honor Society; Basketball, Volleyball Intramurals; Alpha Beta Tri-Hi-Y; French Club. Future Plans: College

John Curtis Blum, Jr. John
Senior Representative; Junior Honor Society; Senior Honor Society; Key Club, Sec.; Talent Show; "Bye Bye Birdie"; "My Fair Lady"; Band Member. Future Plans: College

Sandra H. Bohart Sandy
Literary Magazine; Powder Puff Football; Phi Sigma Tau Tri-Hi-Y; Russian Club. Future Plans: Physical Therapist

Judy Ann Boland Judy
Sophomore Class Secretary; Freshman Representative; French Honor Society. Future Plans: College

Stewart Herbert Bornhoft Stewart
Junior Honor Society; Senior Honor Society; French Honor Society, Treas.; *Antenna,* Staff; Baseball, Manager; Boys' State Alternate; S. A. Representative; Homeroom Representative; Chess Club, Treas., Sec., Pres.; National Merit Letter of Commendation. Future Plans: College

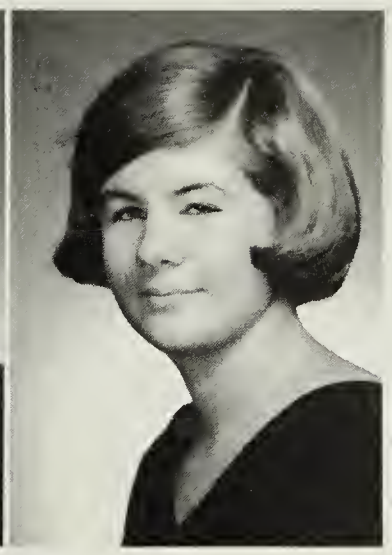

Noreen Theresa Bovis Nonie
J. V. Basketball; Powder Puff Football; Basketball Intramurals; "Can Can"; "Lil' Abner"; Student Council Representative, Alternate; G. A. A.; Science Club; Lab Assistant. Future Plans: Nursing

Bruce Daniel Bowers Bruce
Key Club; Monitor; J. V. Football; Varsity Football; Varsity Baseball; Junior Classical League; Latin Club. Future Plans: College

Ralph Bowles Snookie
Distributive Education; D. E. Club. Future Plans: Work

Donna Marie Bradley Donna
Library Assistant; Athletic Office Assistant; Powder Puff Football; Volleyball, Basketball Intramurals; C. O. P.; Pep Club; Drama Club; Spanish Club; Freshman Girls' Chorus. Future Plans: Secretary

. . . "and Dick Tracey finds Doctor Frost."

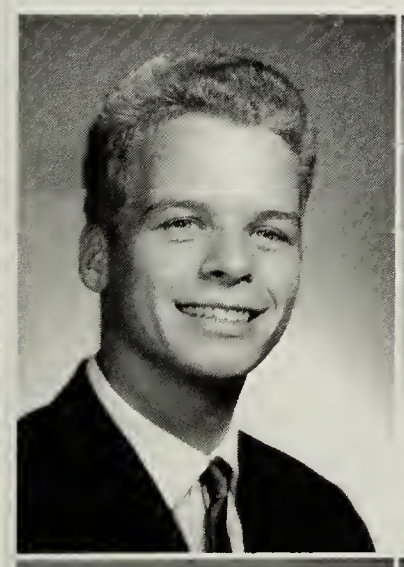

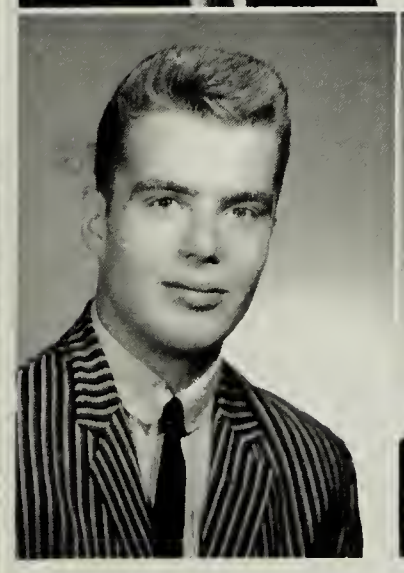
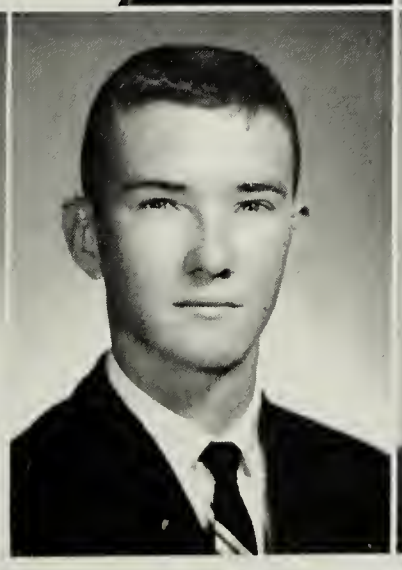
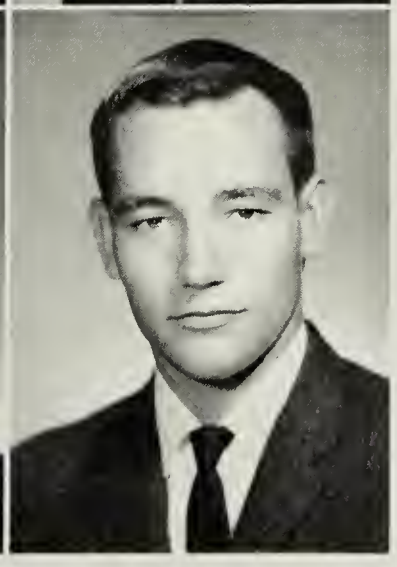

Hans Breitenlohner Hans
Key Club; Varsity Cross Country; Varsity Track; A. F. S. Club; A. F. S. Student; Pi R Squares. Future Plans: Physicist

Robin Lee Brickham Robin
S. C. A. Secretary; Junior Honor Society; French Honor Society; Monitor; *Antenna,* Staff; Varsity Cheerleading; Powder Puff Football; Talent Show; "Knights of Song"; "Bye Bye Birdie"; "My Fair Lady"; Girls' State; Drama Club; French Club; Pep Club. Future Plans: College

Nigel Broder Nigel
Varsity Cross Country; J. V. Track; Varsity Track; "The Mouse That Roared." Future Plans: College

William Morrison Brooks Bill
Distributive Education; D. E. Club

William D. Brotherton, III Bill
Junior Honor Society; Senior Honor Society; German Honor Society, Treas.; Monitor; J. V. Wrestling; Varsity Wrestling; J. V. Cross Country; Varsity Cross Country; J. V. Track; Wrestling Intramurals; Boys' State Alternate; German Club; Pi R Squares; Math Club. Future Plans: Dentistry

Kenneth A. Brown Kenny

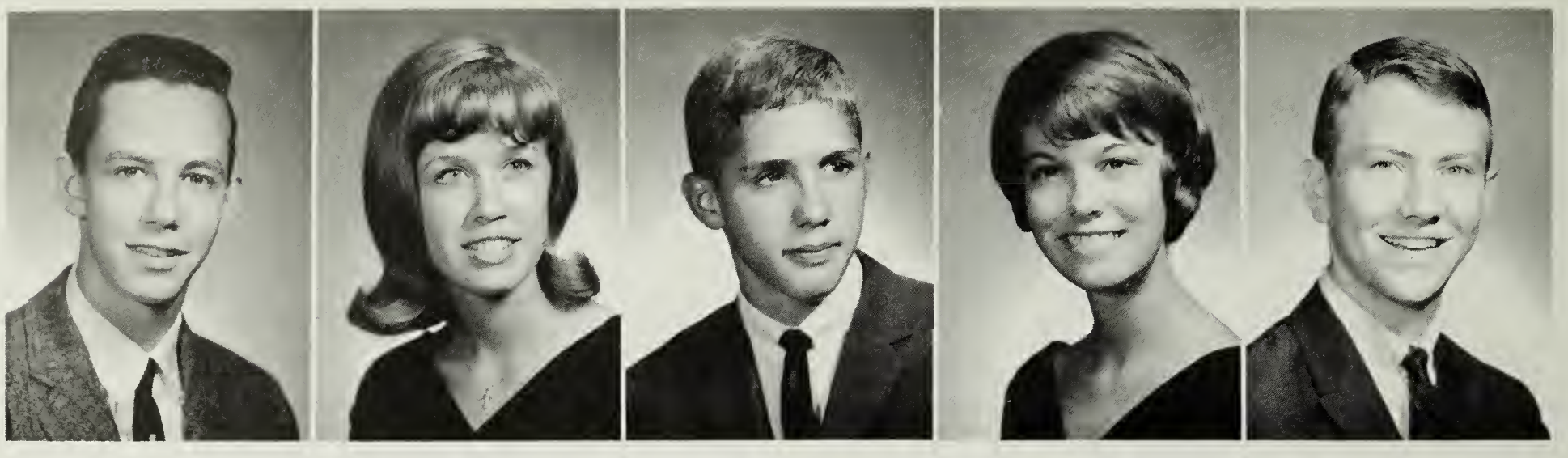

Bruce Herbert Brumm Bruce
J. V. Baseball. Future Plans: College

Patricia Carol Bruns Patti
Freshman Class Secretary; Office Assistant; *Antenna,* Copy Editor; Glee Club; National Latin Certificate; Latin Club. Future Plans: Secretarial School

Bates Cavanaugh Burnell, Jr. Bates
Freshman Football; Freshman Basketball; J. V. Wrestling; Varsity Wrestling; Letterman's Club. Future Plans: College

Marilyn Ward Butler Lyn
S. C. A. Cabinet; Talent Show Winner; Miss AHS Contestant; "My Fair Lady"; French Club; Drama Club; National Thespian Society; Pep Club; Junior Civitan. Future Plans: Social Work

Gilbert Lee Button *Gibby*
Russina Club; Latin Club; J. C. L., State Representative; Atoms Athletic Committee. Future Plans: College

"And then Mr. Finch said . . ."

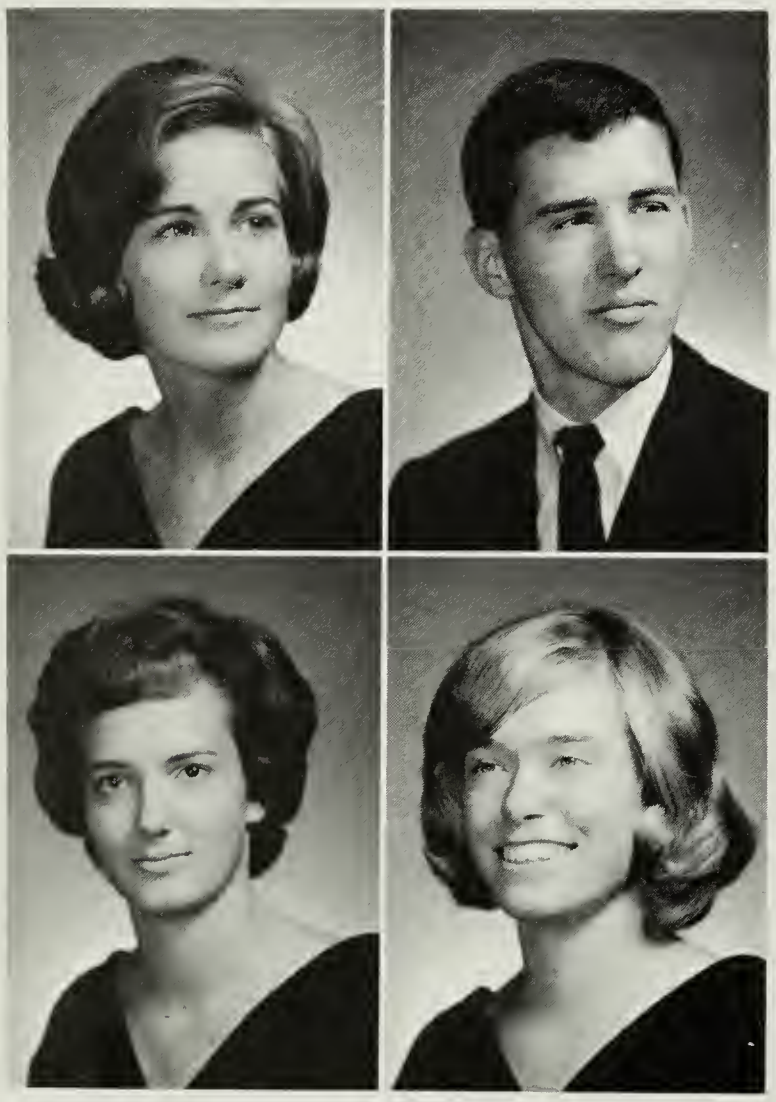

Mary Christine Cabler Chris
Powder Puff Football; Phi Sigma Tau Tri-Hi-Y; Pep Club. Future Plans: Teaching

Walter Howard Cain Wally
Distributive Education; D. E. Club; Band Member. Future Plans: Work

Betty Coleen Carraway Coleen
Office Assistant; French Club; Caducius Club; Phi Sigma Tau Tri-Hi-Y. Future Plans: College

Elizabeth Pace Carter Beth
Photography Club; Debate Club; Pep Club; Drama Club; Chorus; Red Cross; Spanish Club; Bio-Chemistry Club. Future Plans: College

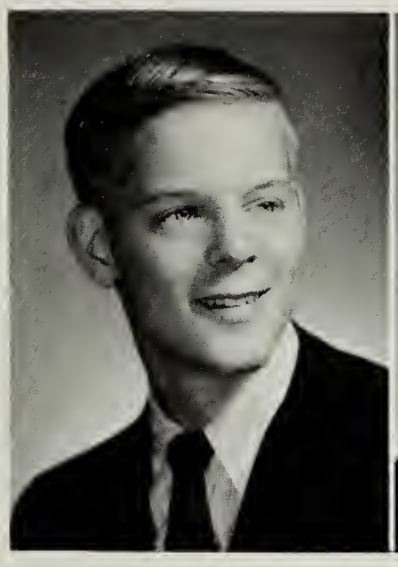

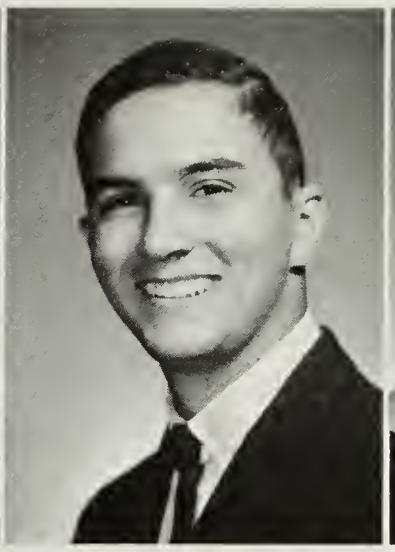

"My, what a full house tonight!"

Thomas Gordon Cauble Tom
German Honor Society; Varsity Football; J. V. Basketball; Basketball Intramurals; Band Member; All Southern Germany Band; German Club; Junior Civitan; Varsity Basketball. Future Plans: College

Jacquelyn Rainey Cave Jackye
Senior Class Secretary; Freshman Representative; Junior Honor Society; Powder Puff Football; Basketball, Volleyball, Track Intramurals; Homecoming Court; Sweetheart Court; Miss AHS Contestant; S. A. Representative; Tri-Hi-Y, V. P.; Ayudera; Spanish Club. Future Plans: College

Renee Janette Channey Renee
Library Assistant; Clinic Aid; Talent Show; "A Little Off Broadway"; "H. M. S. Pinafore"; A Cappella Choir, Sec.; Music Merit Award; Girls' Ensemble; Pep Club; Prom Committee Chairman; Alpha Beta Tri-Hi-Y. Future Plans: College

James K. Checkovich Jim
S. C. A. Cabinet; Junior Class President; Senior Class President; Sophomore Class Vice-President; Junior Honor Society, Pres.; Senior Honor Society; Key Club; Magazine Drive Captain; Monitor; Freshman Football; J. V. Football; Varsity Football; J. V. Basketball; Freshman Basketball; J. V. Track; Varsity Track; Boys' State; S. A. Representative; Homeroom Representative. Future Plans: College

Ellin Wright Childs Opie
Office Assistant; French Club; Pi R Squares; Alpha Beta Tri-Hi-Y. Future Plans: College

Roger Lee Christopher Roger
J. V. Football; Varsity Football; Weight Lifting Club. Future Plans: College

Scott Forrester Church Scott
Freshman Class Representative; Sophomore Class Representative; Freshman Football; J. V. Football; Varsity Football; Freshman Basketball; J. V. Basketball; J. V. Baseball; Varsity Baseball. Future Plans: College

Timothy R. Cimbanin Tim

Rosary Anne Cirillo Rosary
Senior Honor Society; Office Assistant; Powder Puff Football; Junior Red Cross; French Club; Math Club; S.C.A. Committee. Future Plans: Medical Career

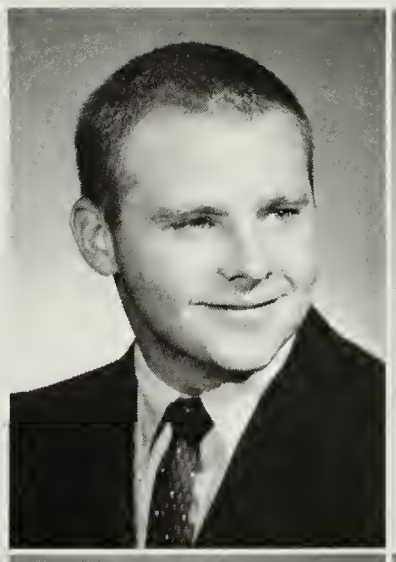
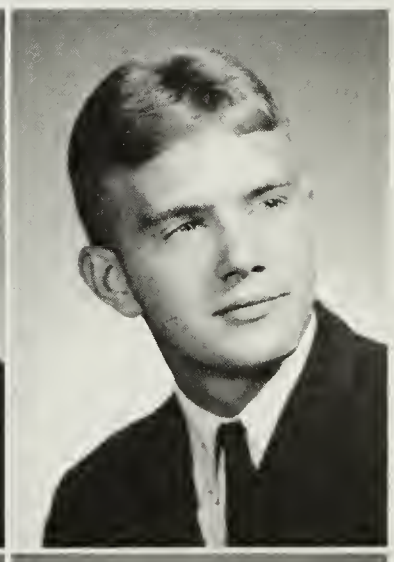

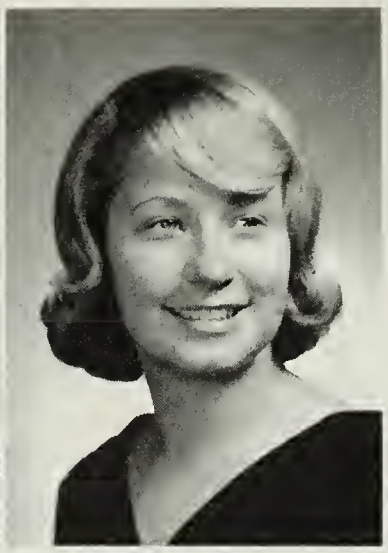

Allan Cecil Clark Al
Library Assistant; Talent Show Winner; Stage Crew; "John Brown's Body"; Choir; Drama Club; Welcoming Committee; Fire Squad; Band and Orchestra, Librarian. Future Plans: Music Education

Cathy Clark Cathy
Keyettes; Monitor; S. C. A. Committee; "Knights of Song"; "My Fair Lady"; Alpha Beta Tri-Hi-Y, Historian; Pep Club; French Club. Future Plans: Teaching

Donna Marie Clarke Donna
Varsity Cheerleading; Drama Club; Yearbook Editor; Newspaper Staff; Pep Club; Stage Crew; Christmas Dance Committee Chairman; Junior Prom Committee; Powder Puff Football. Future Plans: College

Lee Roy Clarkson Lee
J. V. Wrestling; Volleyball Intramurals. Future Plans: Architectural Engineering

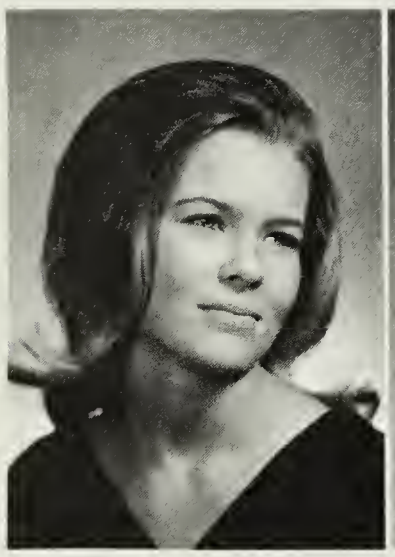

Nan Regina Clubb Nan
Vocational Office Training; Tri-Hi-Y. Future Plans: Work

Charlotte Coffey Lottie
Distributive Education; Choir; P. E. Club; All-State Music Festival; D. E. Club. Future Plans: College

Frederick J. Cole Fred
Future Plans: College

Charlyn Collier Lyn
Varsity Cheerleading; Vocational Office Training; Monogram Club; Drama Club; Spanish Club. Future Plans: Government Job

John Wilson Columbare Johnny
Freshman Football; J. V. Football; Varsity Wrestling; J. V. Baseball; Varsity Baseball. Future Plans: Technical School

Lynda Lea Columbare Lynda
J. V. Hockey; Varsity Hockey; J. V. Softball. Future Plans: Secretary

Carol Patricia Conaty Pat
Junior Honor Society; German Honor Society, Sec.; German Club. Future Plans: Teaching

William John Connelly Billy
Wrestling; J. V. Baseball; J. V. Cross Country; J. V. Track; Varsity Track. Future Plans: Engineering

Thelma Katherine Conner Kay
Vocational Office Training; Band Member; Majorettes; Y-Teens; 4-H. Future Plans: Work

Cynthia Jane Cook Cinde
Powder Puff Football; Masque and Wig; Barns; Library Club, Sec.-Treas.; Spanish Club; Junior Civitan. Future Plans. College

Best of luck always
Remember Larry, Becky,
Louise, J.
Bruce

Kathleen Patricia Cook Kathy
Stage Crew; Drama Club; Alpha Beta Tri-Hi-Y. Future Plans: College

William Bruce Cook Bruce
Future Plans: College

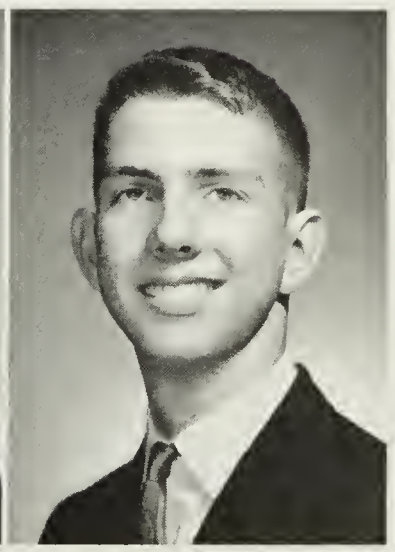

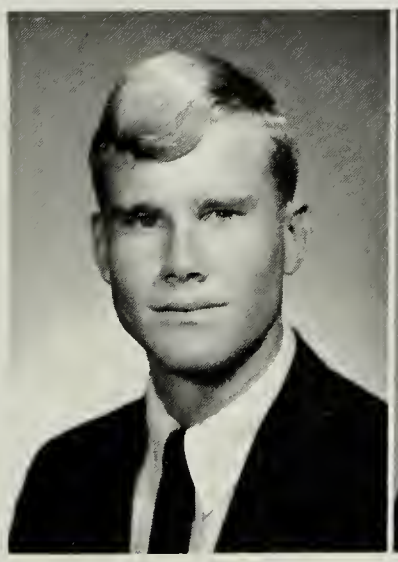
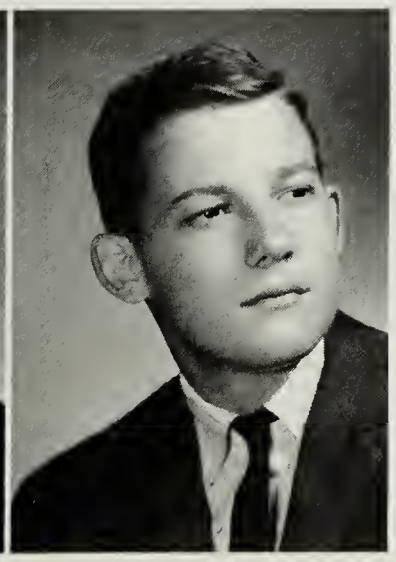

Thomas Wayne Coons Tom
Junior Honor Society; Wrestling; French Club. Future Plans: College

Paul Robert Cooper
Freshman Class Treasurer; Sophomore Class Representative; J. V. Football; J. V. Basketball; Golf, Football, Basketball Intramurals; Stage Crew. Future Plans: Army Career

Michael Joseph Copeland Mike
Freshman Basketball; Basketball Intramurals; S. A. Representative; Spanish Club; French Club. Future Plans: International Law

John Dayton Counselman, Jr. Johnny
Freshman Class President; J. V. Football; Freshman Basketball; J. V. Wrestling; Varsity Baseball; Varsity Track; Basketball Intramurals; Band Member; Choir; Judo; Soccer. Future Plans: U. S. M. C. Career

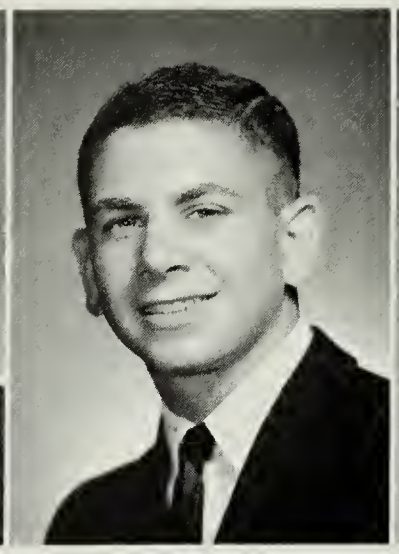

Susan Ellen Jean Covington Sue
Junior Honor Society; Senior Honor Society; Latin Honor Society; Rifle Club; Skuba Club; Yearbook Staff; Future Homemakers of America; Pep Club, Treas.; Folk Club

James E. Creekman Jim
S. C. A. Cabinet; Senior Class Vice-President; Junior Honor Society; Senior Honor Society, Pres.; Spanish Honor Society; Key Club, V. P.; Freshman Football; J. V. Football; Varsity Football; Varsity Track. Future Plans: College

Edward Oliver Crouch, Jr. Eddie
Freshman Football; J. V. Wrestling; Varsity Wrestling; J. V. Track. Future Plans: College

Sharon A. Crum Cheri
Spanish Honor Society; Alpha Beta Tri-Hi-Y; F. T. A. Future Plans: Art College

Elisabeth Anne Cummings Bitsy
Talent Show; "The Girls in 509"; "You Can't Take It With You"; "Carousel"; Drama Club; Art Club; Dance Band. Future Plans: Art Career

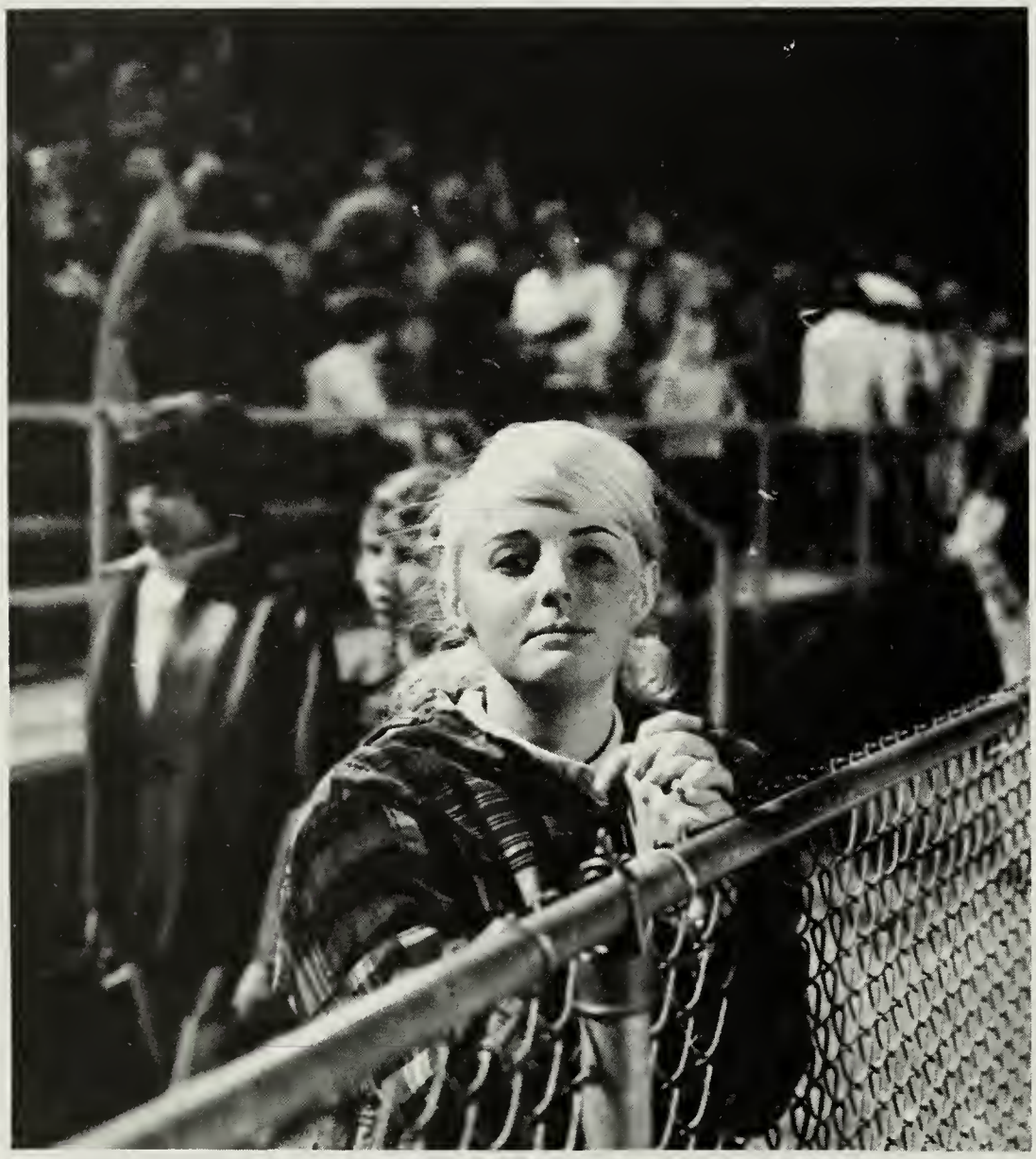

Security is winning a football game.

Michelin Cunningham Mike
Freshman Class Treasurer; Freshman Class Representative; Sophomore Class Representative; French Honor Society; Talent Show Winner; Miss AHS Contestant; "My Fair Lady"; Junior Achievement; Allied Youth; Student Council; Keyettes; Production manager, "Carousel." Future Plans: Teaching

Deanne Frances Dabbs Deanne
Latin Honor Society; J. V. Basketball; Varsity Basketball; J. V. Hockey; Varsity Hockey; J. V. Softball; Volleyball Intramurals; Alpha Beta Tri-Hi-Y, Sgt. at Arms; French Club; G. R. A. A. Future Plans: Medical Career

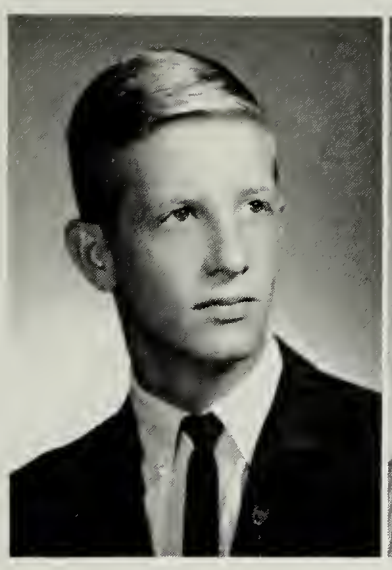
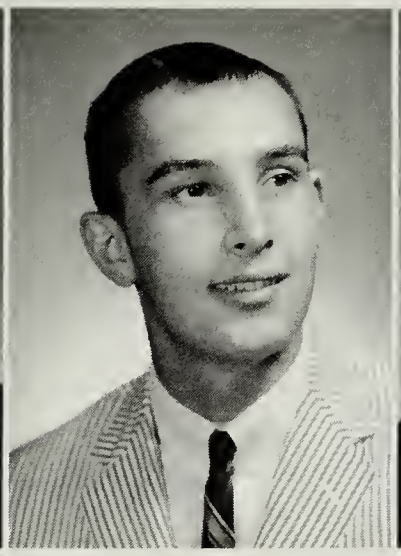
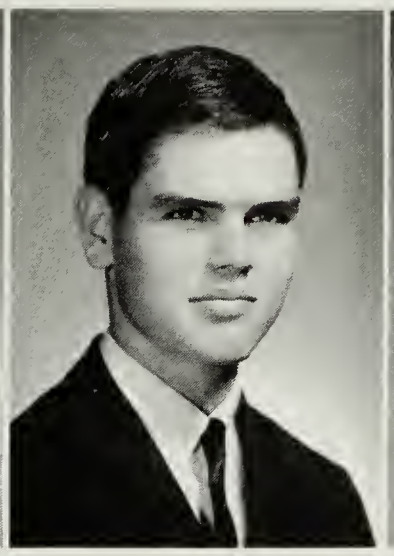

Michael William Daly Mike
Wrestling; Track and Field; Basketball Intramurals. Future Plans: Prep School

Michael W. Dattilio Mike
J. V. Baseball; Band Member. Future Plans: College

Robert Kevin Davenport Kev
Sophomore Representative; Junior Representative; Junior Honor Society, V. P.; Latin Cum Laude Certificate Award; Key Club; Monitor; Freshman Football; J. V. Football; Varsity Football; Freshman Basketball; J. V. Basketball; J. V. Baseball; Varsity Baseball; S. A. Representative. Future Plans: College

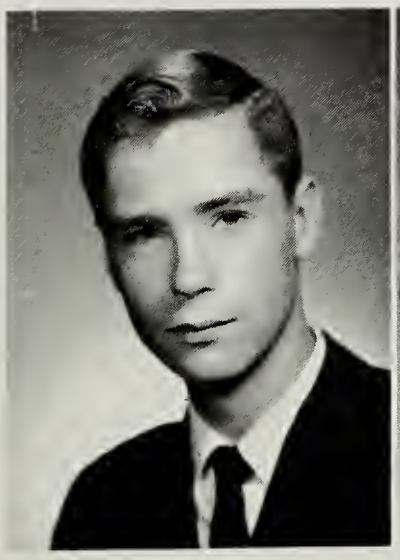

Michael C. Davis Mike
Future Plans: College

Diane Lynne Dayton Diane
Junior Honor Society; Senior Honor Society; French Honor Society; Office Assistant; Library Assistant; Math Club; History Club; French Club; Bowling League; Pep Club; F. T. A. Future Plans: Teaching

Cheryl Ann Davis Ann
Monitor; Office Assistant; F. H. A., V. P. Future Plans: Business School

Cynthia Ann Davis Cindy
Pep Club; A. F. S. Club; F. T. A.; French Club; Football Ticket Salesman; *Antenna,* Staff; Office Assistant; Social Klub. Future Plans: College

Due to the lack of vacuum cleaners this year . . .

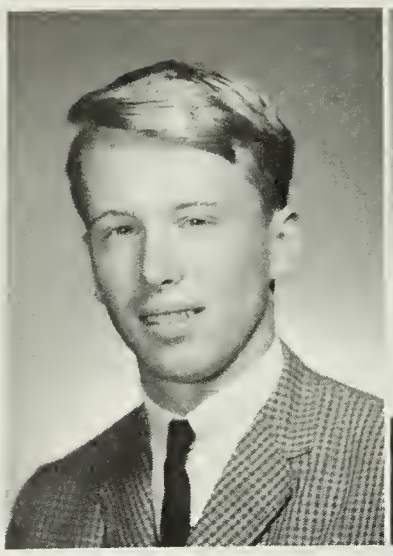

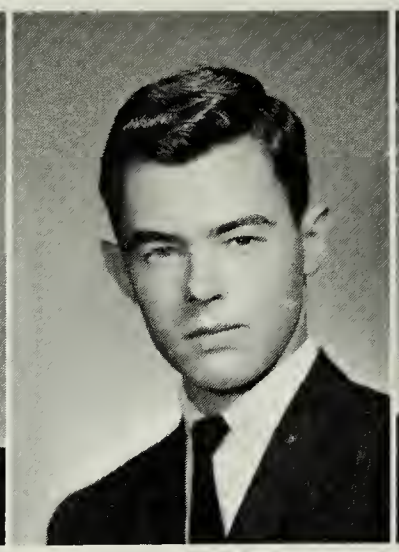
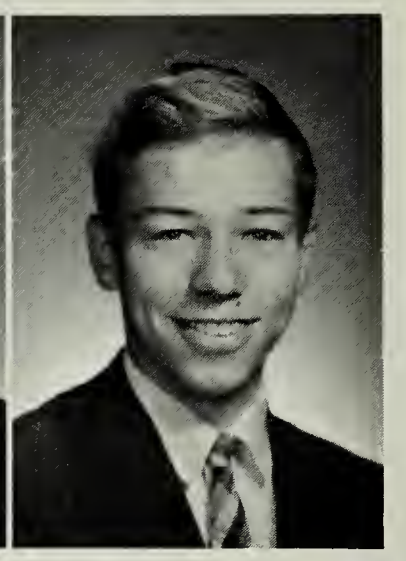

James Louis Deaver, Jr. Jim
Varsity Baseball; Newspaper Club. Future Plans: Business Career

William Luke deCamps, Jr. Bill
Varsity Wrestling. Future Plans: College

Diana Faye DeHaven Jinx
Junior Honor Society; Senior Honor Society; C. O. P.; Alpha Beta Tri-Hi-Y; F. H. A., Sec.; Monitor; Office Assistant. Future Plans: Secretarial School

William Michael DeSpain Mike

Terry M. Dillon Terry
Junior Honor Society; Senior Honor Society; Key Club, Treas.; Office Assistant; J. V. Cross Country; Varsity Cross Country; J. V. Track; Varsity Track; Math Club. Future Plans: Engineering Career

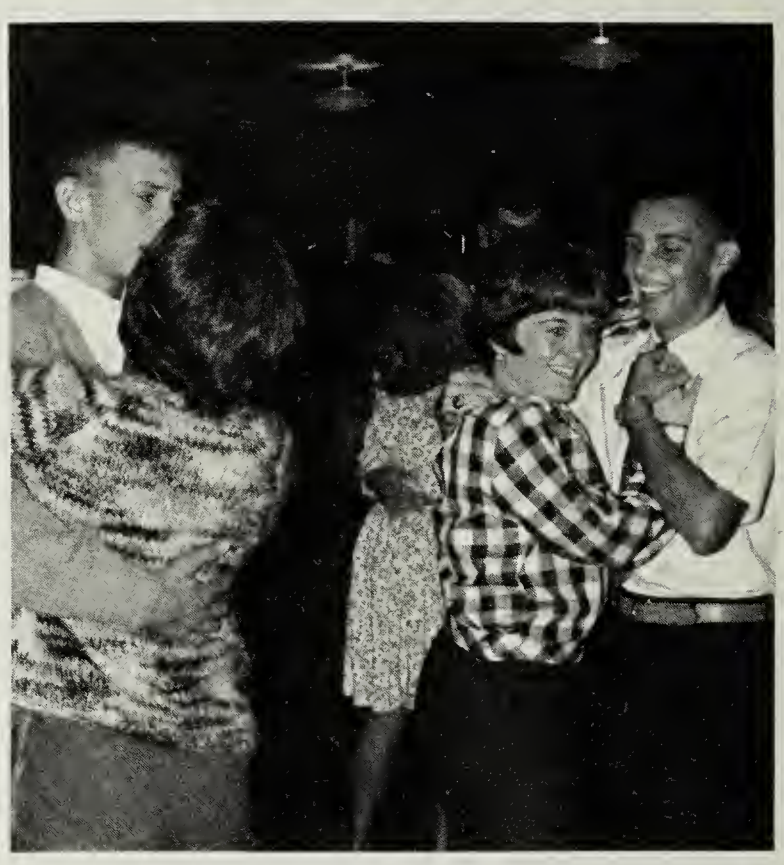

Ooh! Those words to "Louie Louie!"

Franklin Pierce Donaldson, Jr. Frank
Latin Honor Society; Varsity Baseball, Manager; "My Fair Lady"; Band Member; Latin Club. Future Plans: Dentistry

Christine Lee Donohoe Chris
Freshman Class President; Freshman Representative; Sophomore Representative; Junior Honor Society; Talent Show; "My Fair Lady"; "Brigadoon"; Drama Club, Pres.; Concert Choir, V. P.; Washington Guild Chorus. Future Plans: Business School

Robert Wayne Dowell Tiny
Freshman Football. Future Plans: Work

Diane L. Dreyer Diane

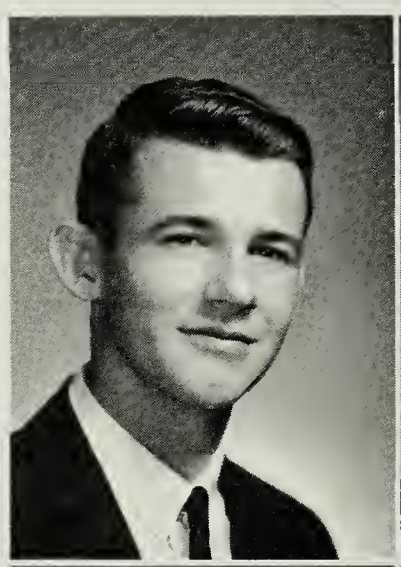
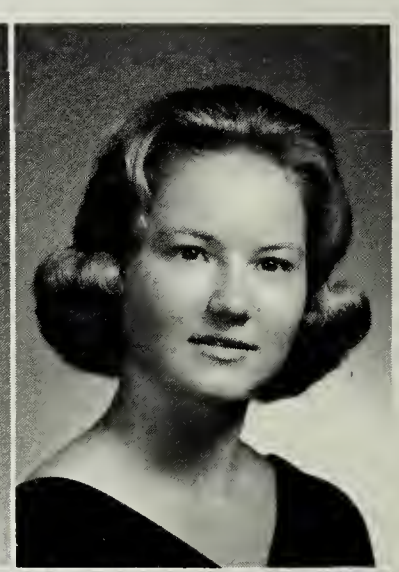
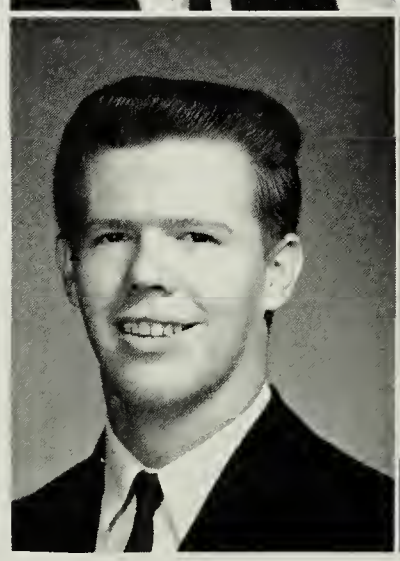

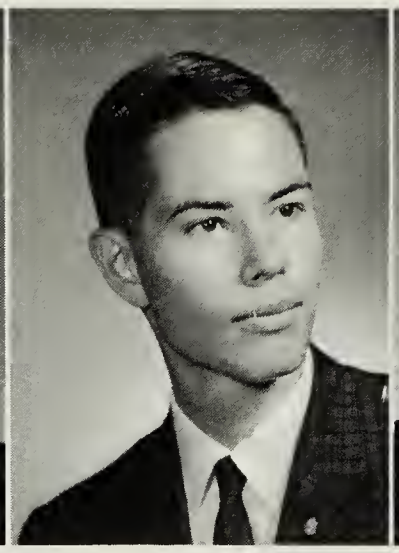
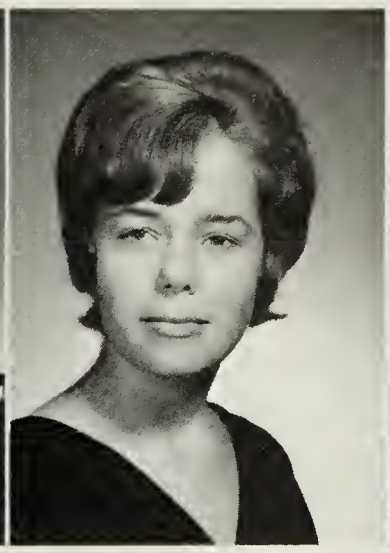

"Ah, she drank it. Hope I didn't get the glasses switched."

Dee Anne Duncan Dee
Monitor; Clinic Aid; Powder Puff Football; "Bye Bye Birdie"; Ayudera; Latin Club; Junior Classical League. Future Plans: Nursing Career

Jeanne Kay Dunn Jeanne
Senior Honor Society; Basketball Intramurals; F. T. A.; Chorus Section Leader; Music Merit Award; Science-O-Rama. Future Plans: Teaching

Richard James Dunn *Rich*
Junior Honor Society; Senior Honor Society; French Honor Society; Chess Club. Future Plans: College

Linda Eardley Linda
Sophomore Representative; Junior Representative; Junior Honor Society, Sec.; Senior Honor Society, Sec.; French Honor Society; Keyettes, Pres.; Monitor; Powder Puff Football; Talent Show; Miss AHS Contestant; "Knights of Song"; "My Fair Lady"; Homeroom Representative; Girls' Chorus, Pres.; Concert Choir, Pres.; A Cappella Choir; Tri-Hi-Y, Historian, Pres.; Inter-Club Council Executive Board; All-state Chorus. Future Plans: College

Richard Edward Eissner Rich
Distributive Education; D. E. Club. Future Plans: Auto Mechanics

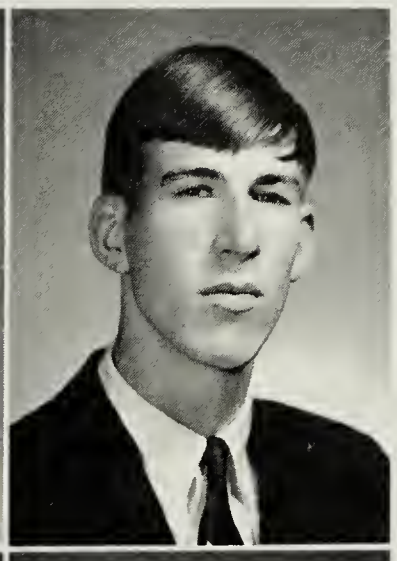
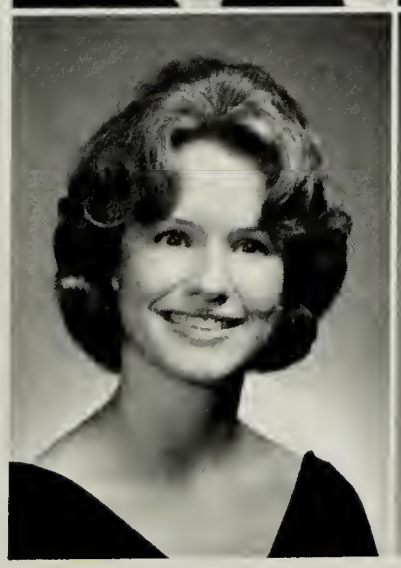

Margaret Louise Elliott Peggy
Band Member; F.H.A.; Pep Club; G.A.A. Future Plans: Teaching

Thomas H. Ellson Tommy

Marilu Elsbernd Marilu
A. F. S.; French Club, V. P.; Varsity Volleyball; G. A. A.; TRY-Club; Newspaper Staff.Future Plans: College

Christina Enloe Chris
Guidance Assistant. Future Plans: College

Robert C. Epley Bob

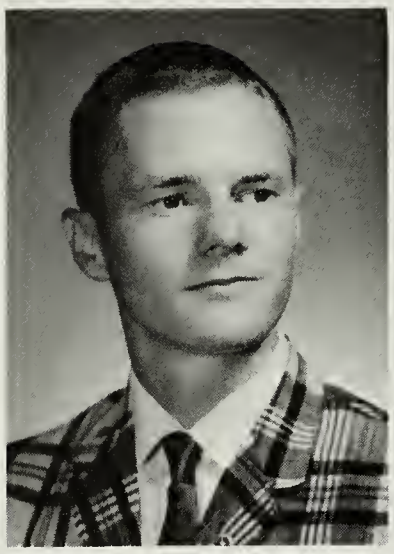

Roert James Fagelson II Jim
S. A. Representative; Band Member; Math Club; A. F. S. Club; German Club; Chess Club. Future Plans: College

Jeffrey W. Erickson Jeff
Stage Crew; Latin Club; Chess Club; Bowling League; Foreign Visitors Guide. Future Plans: Medical Career

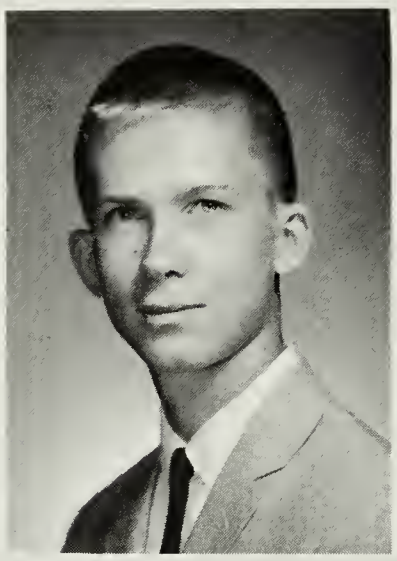

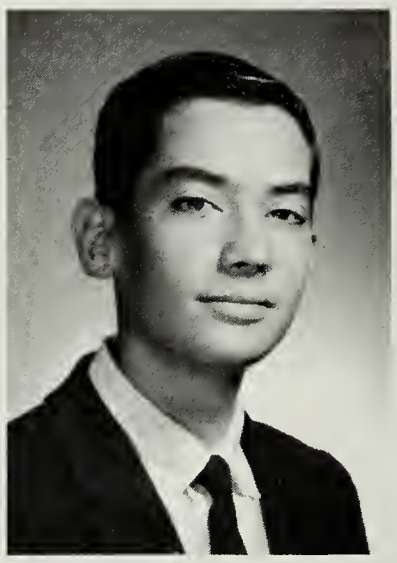

Jeffrey D. Fair Jeff
Varsity Football, Trainer; Varsity Baseball, Trainer; Varsity Basketball, Trainer; Varsity Wrestling, Trainer; S. A. Representative; Letterman's Club. Future Plans: College

John Thomas Ertlschweiger John
Sophomore Representative; Varsity Football; J. V. Wrestling; Varsity Track; Letterman's Club; Chess Club, Pres.; Band Member. Future Plans: College

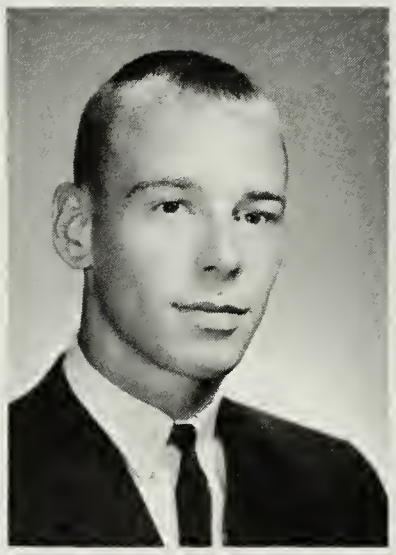

Jane Leslie Farr Leslie
French Honor Society; Freshman Cheerleading; "My Fair Lady"; Phi Sigma Tau Tri-Hi-Y, V. P. Future Plans: College

Steven Robert Estes Steve
Wrestling; Bowling Club. Future Plans: College

Carole Ann Fischesser Fish
Basketball Intramurals; Volleyball Intramurals; Tennis Intramurals; Junior Jollies; French Club; F.T.A.; G. R. A.; F. H. A.; Pep Club. Future Plans: College

John B. Fishback Jack
Math Club; Boys' Chorus; Science Club. Future Plans: Engineering

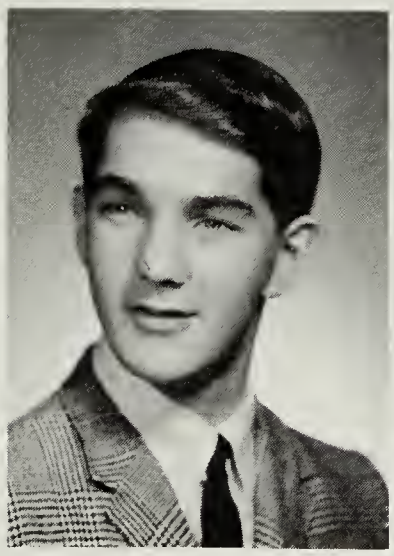

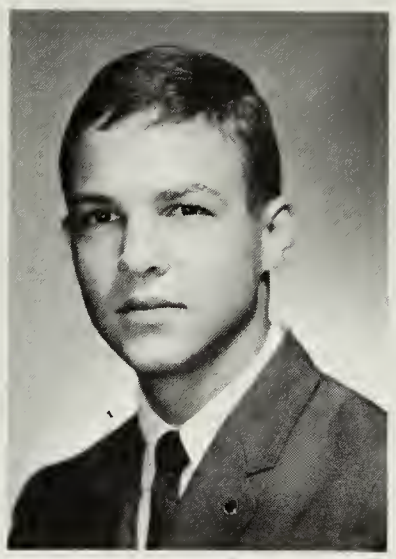

Norman Thomas Fowlkes III Tommy
Key Club; S. A. Representative; Homeroom Representative; Spanish Club. Future Plans: College

Mary Leslie Fisher Les
Freshman Cheerleader; Junior Varsity Cheerleader; S. A. Representative; Homeroom Representative; Distributive Education; Alpha Beta Tri-Hi-Y; French Club. Future Plans: College

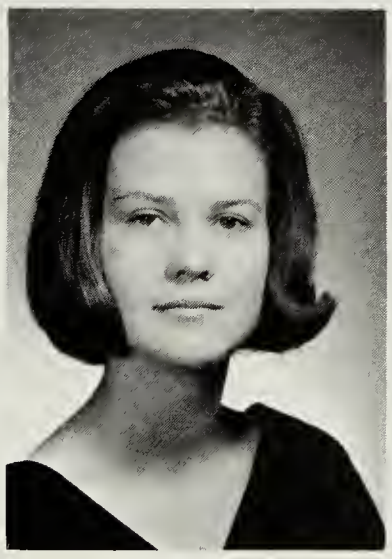

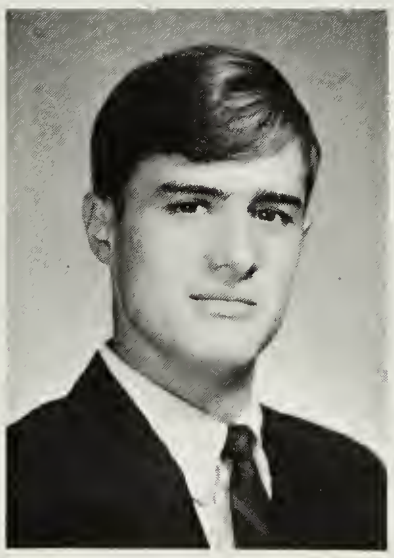

David H. Fox Dave
Future Plans: College

Janice Wendie Fleisher Jackie
S. C. A. Committee; Homecoming Parade; Talent Show; "Bye Bye Birdie"; "Knights of Song"; "My Fair Lady"; Junior Varsity Cheerleader; Freshman Follies; Junior Jollies; Tri-Hi-Y, Pres.; Drama Club, Treas.; Pep Club; National Thespian Society. Future Plans: College

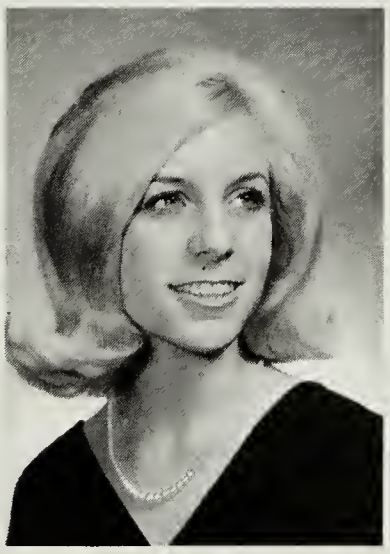

Nancy Lynn Fox Nancy
A-Blast Staff; Miss A.H.S. Contestant; "My Fair Lady"; S. A. Representative; Homeroom Representative; Senior Class Play, Stage Crew; Phi Sigma Tau Tri-Hi-Y; Junior Civitan Club; F. T. A. Future Plans: Teacher

Peggy Louise Floyd Peggy
Monitor; *Fall-Out Staff;* Powder Puff; Spanish Club, Sec.; Alpha Beta Tri-Hi-Y, Treas.; French Club; Pep Club; F. H. A., Treas.; G. R. A. A. Future Plans: Spanish Teacher

Martha P. Foye Marty

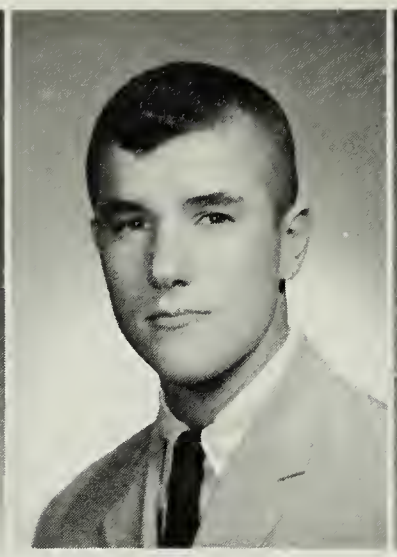
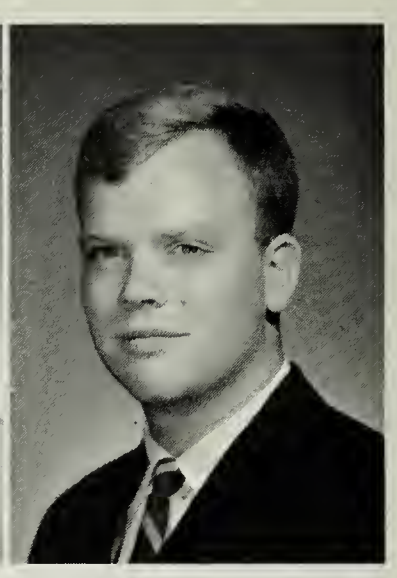

Patricia Francisco Pat
Junior Class Secretary; Sophomore Representative; Library Assistant; Clinic Aid; Sweetheart Court; Audio-Visual Club; Girls' Glee Club; Choir; Pep Club; Prom Committee, Chairman; Alpha Beta Tri-Hi-Y. Future Plans: College

Ethel Carol Galloway Ces
Powder Puff Football; C. O. P.; F. H. A.; Pep Club; Alpha Beta Tri-Hi-Y. Future Plans: IBM School

Nina Jeanette Gallup Nina
Powder Puff; Senior Class Play; Social Committee; Pep Club; Junior Civitans; Alpha Beta Tri-Hi-Y. Future Plans: Language Career

Kerry Donald Gardner Kerry
Junior Honor Society; J. V. Basketball; Intramural Basketball. Future Plans: College

William Edgar Gardner, Jr. Bill
Freshman Football; Talent Show; "Bye Bye Birdie"; "My Fair Lady"; S. A. Representative; Nat'l Thespian Society; Senior Class Play; Choir Executive, Pres.; German Club. Future Plans: College

"Where's the violence in the Senior Class?"

Ronald W. Gentry Ron

Linda M. George Georgie
Nat'l Thespian Society; Talent Show; "Bye Bye Birdie"; "My Fair Lady"; "Knights of Song"; "Carousel"; S. A. Representative; Freshman Follies; Sophomore Sillies; Junior Jollies; Senior Class Play; Drama Club. Future Plans: College

James O. Gerald Jim
Art Guild. Future Plans: College

Douglas Earl Gillikin Doug
S. A. Representative; Rod and Gun Club. Future Plans: College

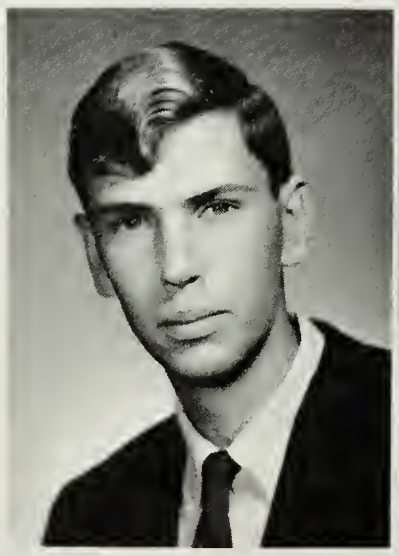

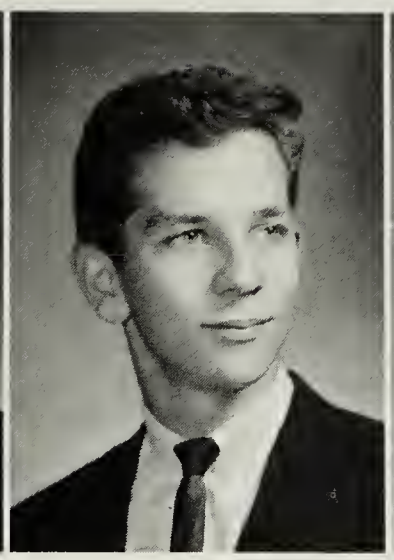

Patricia Elaine Gilroy Pat
German Honor Society. Future Plans: College

William Christopher Girard, Jr. Chris
Future Plans: College

Gloria Dawn Girton Lori
Powder Puff Football; "My Fair Lady"; Choir, Varsity Tennis; Pep Club; Basketball; French Club; Alpha Beta Tri-Hi-Y. Future Plans: Airline Stewardess Career

Judith Katherine Goltz Judy
Volleyball Intramurals; Powder Puff Football; Pep Club; Miss AHS Contestant; Freshman Follies; Junior Jollies; Majorettes, Captain. Future Plans: Teaching Career

Lynn Margaret Grabb Lynn
Library Assistant; *A-Blast,* Staff; J. V. Hockey; Varsity Hockey; Freshman Follies; Tri-Hi-Y; French Club. Future Plans: College

HELP . . . . . .

Marshall Graham, Jr. Rob

Rhona Gralla Rhona
J. V. Softball; Varsity Softball; Basketball Intramurals; Volleyball Intramurals; Spanish Club; Freshman Follies; S. A. Representative; Alpha Beta Tri-Hi-Y; Powder Puff Football. Future Plans: Teaching Career

Nancy Frances Granberry Nancy
French Honor Society; J. V. Hockey; Pep Club; Drama Club. Future Plans: College

George Robert Grange Chip
Junior Class Treasurer; Junior Honor Society; Senior Honor Society; Key Club; Magazine Drive, Co-captain; S. A. Representative; Inter-Club Council; Spanish Club, V. P., Pres. Future Plans: College

James Vernon Gray, Jr. Jim
S. A. Representative; Russian Club; Latin Club. Future Plans: College

Allen Barksdale Green Allen
French Honor Society; *A-Blast*, Staff; *Antenna,* Staff; French Club, Pres. Future Plans: College

Roland Carlyle Groome, Jr. Lyle
Junior Honor Society; Senior Honor Society; Spanish Honor Society; "It's Academic" Team; Key Club; SCA Committee; IBM Assistant; J. V. Track; Track Intramurals; "My Fair Lady"; Spanish Club, V. P.; Russian Club, Sec., Pres.; Math Club, V. P.; Radio Club, Pres. Future Plans: College

Nancy L. Grider Nancy
Senior Class Play; A Cappella Choir; Nat'l Thespian Society; Drama Club; Pep Club; Varsity Cheerleader; Monogram Club; Spanish Club, Sec.; Chorus; Sweetheart Princess; Yearbook Staff; Chemistry Club; "Carousel".

Barry Hansen Haas Barry
Future Plans: College

Robert Leslie Haken Bob
Freshman Basketball; Basketball Intramurals; Junior Honor Society; Varsity Basketball. Future Plans: College

David Warren Hall Dave
Freshman Basketball, Manager; J. V. Basketball, Manager; Intramural Basketball; National Beta Club; Concert Choir; German Club. Future Plans: College

Robert Metcalf Hall, Jr. Ron
Student Council Representative; Foreign Language Club; AYA Basketball; AYA Baseball. Future Plans: College

Terry Hamill Terry
Freshman Representative; Sophomore Repreentative; Junior Representative; Junior Honor Society, Sec.; Powder Puff Football; Tri-Hi-Y; Junior Civitan; A. F. S. Club; G. A. A., Historian. Future Plans: College

Janis Lynn Hamilton Janis
J. V. Hockey; J. V. Softball; Drama Club. Future Plans: College

"What! No movie today, Captain Breitenberg?"

Lee Anne Hamilton Lee
Senior Class Play, Assistant Director; Debate Team; National Historians Society; Newspaper, Editor; Varsity Basketball, Captain; French Club; Library Club; Literary Magazine Staff; Volleyball. Future Plans: College

Patricia Lynn Hamilton Pat
Powder Puff; Volleyball; V. O. T. Future Plans: Work for Navy

Wayne Edward Hamilton Wayne
S. C. A. Magazine Drive Committee; J. V. Wrestling; Intramural Wrestling; Freshman Follies; Junior Jollies; Sophomore Sillies; Senior Class Play; S. A. Representative; Concert Choir; A Cappella Choir; Thespian Society. Future Plans: College

Patricia Ellen Hannoosh Pat
Junior Honor Society; Alpha Beta Tri-Hi-Y; French Club; Pep Club; S .A. Representative; Powder Puff; Volleyball Intramurals. Future Plans: College

Cathleen Hansen Cathy
Powder Puff; Basketball Intramurals; Math Club; French Club. Future Plans: Geophysics

David Malcolm Hardy Dave
Spanish Honor Society; Freshman Basketball; Soccer; Varsity Track; Basketball Intramurals; Spanish Club; Rod and Gun Club. Future Plans: College

Christmas decorations around AHS never failed to keep the eyes of seniors, such as Chip Grange and Elsie Stewart, open to the fact that Christmas is coming and term papers would soon be due.

Patti Kay Hargrove Patti
Sophomore Representative; Junior Honor Society; J. V., Varsity Cheerleader; Powder Puff; F.H.A.; Pep Club; Arts and Crafts Club; F.T.A.; Junior Civitan; Tri-Hi-Y. Future Plans: College, Teaching Career

Connie Sue Harker Connie
Senior Honor Society; German Honor Society; Band Member; German Club; A. F. S., Secretary.

Bonnie Jean Harris Bonnie
Junior Representative; Spanish Honor Society; Powder Puff; Volleyball Intramurals; "Knights of Song"; "Bye Bye Birdie"; "My Fair Lady"; Newspaper Staff; Girls Chorus; Concert Choir; A Cappella; Girls Ensemble; Alpha Beta Tri-Hi-Y. Future Plans: College

Susan Kathleen Harrison Kate
Sophomore Class Secretary; Powder Puff; Pep Club; Madrid Ski; Alpha Beta Tri-Hi-Y

Susan Livingstone Heflin Sue
Junior Honor Society; Senior Honor Society; French Honor Society; Alpha Beta Tri-Hi-Y; French Club; F. H. A.; Russian Club. Future Plans: Foreign Service

Madeline A. Hegarty Maddie
Junior, Senior Representative; Monitor; J. V., Varsity Hockey; Swimming Team; "My Fair Lady"; Junior Civitans, Treas.; Girls Athletic Association, Treas., Pres.; Latin Club. Future Plans: Junior College

Lee Roy Henry Lee
Soccer; J. V., Varsity Track; Wrestling, Bowling, Track, Volleyball Intramurals; Talent Show; "Knights of Song"; Homeroom Representative; Band Member; French Club; Soccer Club, Sec. Future Plans: College

Robinette Marie Hess Robin
Library Assistant; Powder Puff; Volleyball Intramurals; Pep Club; Drama Club; French Club; G.R.A.A.; F.T.A.; Spanish Club; Swimming Team; "Micado"

Lucinda Elizabeth Hill Cindy
Freshman Class Treasurer; Varsity Basketball; Glee Club; Varsity Softball; Intramural Basketball. Future Plans: College

Sandra Lynn Hill Casey
French Club; Drama Club, President; Thespians, Sophomore Basketball. Future Plans: College

Jerry John Hinz Jerry
Distributive Education; Band Member.

Donald Byrne Hirst Don
A Cappella Choir; Concert Choir; Mixed Chorus; "Bye Bye Birdie"; "My Fair Lady"; "Knights of Song". Future Plans: College

Richard Robertson Hiscox Rick
J. V., Varsity Football; J. V. Basketball; Varsity Track; Letterman's Club; Latin Club; Indoor and Outdoor Varsity Track. Future Plans: College

Marcia Faye Hasie Marci
A-Blast Staff; Powder Puff; Drama Club, V. P.; Alpha Beta Tri-Hi-Y, Chaplain. Future Plans: Social Work or Teaching

Ray Haygood Ray
Junior Honor Society; Senior Honor Society; French Honor Society; Key Club; IBM Assistant; *Antenna* Staff; French Club; Math Club.

Linda Jane Heath Linda
Sophomore Representative; Senior Honor Society; French Honor Society; Homeroom Representative; Glee Club; Literary Magazine; C. S. M. C.; Variety Show; French Club.

Paulette Jo Heaven Paulette
Junior Honor Society; French Honor Society; Office Assistant; Varsity Basketball; Powder Puff Football; Basketball, Volleyball Intramurals; Miss AHS Contestant; "My Fair Lady"; S. A. Representative; Junior Civitan, Sec.; Drama Club; Bowling Club; French Club; Pep Club. Future Plans: College

Linda Lee Hitt Judy
Sophomore Representative; Office Assistant; V. O. T.; Pep Club; Chorus. Future Plans: Work

Richard John Hoffmann Dick
Senior Honor Society; German Honor Society; Band Member; National Merit Semifinalist. Future Plans: College

Theodore Albon Holden, Jr. Ted
Future Plans: College

Donna Lorene Holscher Donna
Bio-Chemistry Club; Phi Sigma Tau Tri-Hi-Y; V. O. T. Future Plans: Nursing

Gregory Alan Homer Greg
Varsity Football; Freshman Basketball; Junior Varsity Basketball; Varsity Track; "My Fair Lady". Future Plans: College

James Calton Hood Jim
Junior Varsity Wrestling; Varsity Wrestling; Tennis; Intramural Wrestling, Soccer and Football. Future Plans: Engineering

James Walter Hopper Jim
Freshman Football; Junior Varsity Football; Varsity Football; Junior Varsity Track; Varsity Track; "My Fair Lady"; Band Member; German Club. Future Plans: College

Patricia Ann Hopper Pat
Assistant Librarian; Stage Crew. Future Plans: Airline Stewardess

Loretta M. Horgan Loretta
Antenna Staff; Varsity Hockey; Varsity Softball; Spanish Club; G. A. A., V. P. Future Plans: College

John Allen House Jack
"Bye Bye Birdie"; "My Fair Lady"; S. A. Representative; Band Member; Dance Band; A. F. S. Club; Math Club. Future Plans: College

Linda Lee Howell Lyn
Monitor; Powder Puff; "Knights of Song"; French Club; Alpha Beta Tri-Hi-Y; I. C. C. Representative; Russian Club, Sec.; Bowling Club. Future Plans: College

Homer W. Hubbard, Jr. Junior
Yearbook Staff; France-American Club; Newspaper Staff; A Cappella Choir; Chi-Hi-Y. Future Plans: College

Frederick Hucks Rick

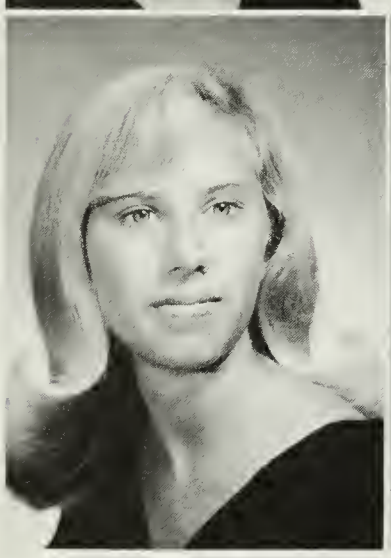
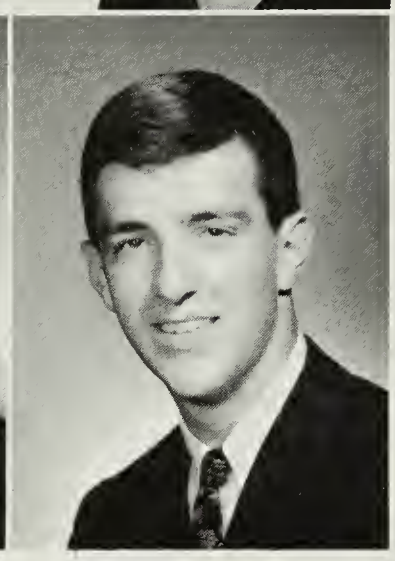

Mary Ann Hughes Mary Ann
Office Assistant; S. A. Representative; Homeroom Representative; Audio-Visual Assistant: Future Plans: College

Thelma Jane Hughes Janie
Monitor; Office Assistant; Powder Puff Football; Intramural Basketball; "Bye Bye Birdie"; "Knights of Song"; "My Fair Lady"; Alpha Beta Tri-Hi-Y, Pres. Future Plans: College

Nancy Jean Humphries Nancy
Junior Honor Society; Miss AHS Contestant; French Club; Tri-Hi-Y, V. P.; Pep Club. Future Plans: College

Eric Olaf Hustvedt Eric
A-Blast Staff; Intramural Basketball. Future Plans: College

"And these isometric exercises really build your arm muscles."

Pamela S. Igo Pam
Future Plans: College

Gregory Martin Ivy Greg
Freshman Football; "My Fair Lady"; "Bye Bye Birdie". Future Plans: College

James R. Jacks Jim
Monitor; *A-Blast* Staff; J. V. Wrestling; Varsity Wrestling; Math Club; Basketball Intramurals; Wrestling Intramurals. Future Plans: College

Dayle Barbara Jackson Dayle
Talent Show; Miss AHS Contestant; "Bye Bye Birdie"; "My Fair Lady"; "Knights of Song"; Latin Club; Girls' Chorus; A Cappella Choir. Future Plans: College

Julia Elizabeth James Judy
Alpha Beta Tri-Hi-Y; Spanish Club; Homeroom Representative; Vocational Office Training

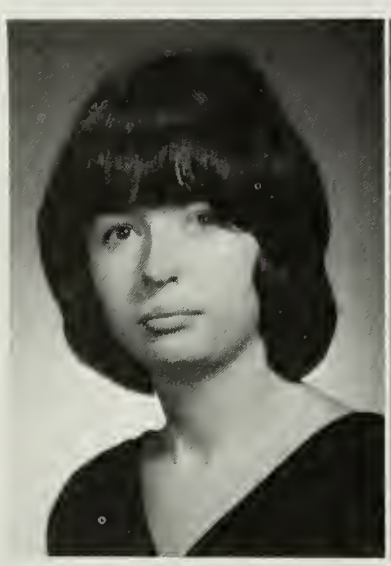
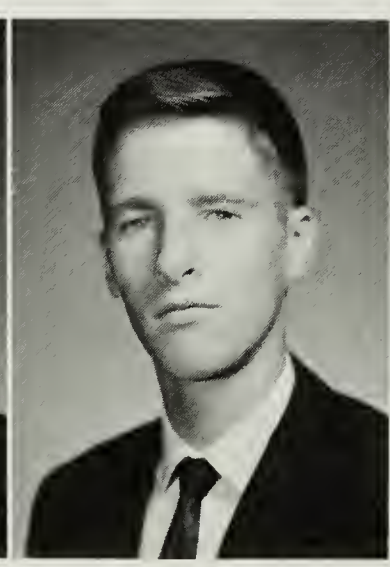
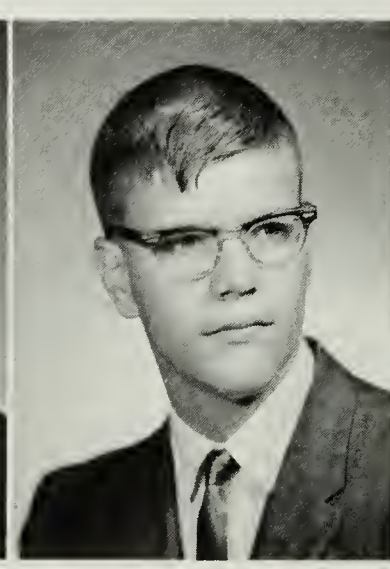

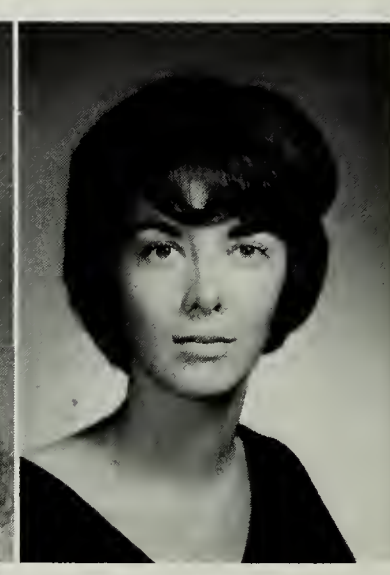

Ellen Stuart Johns Ellen
Latin Honor Society; J. V. Hockey; "Knights of Song"; French Club; Latin Club; G. R. A. A., J. C. L. Future Plans: College

Jacqueline Fowler Johnson Jackie
SCA Cabinet; Senior Representative; Spanish Honor Society; Keyettes; *Antenna* Staff; Freshman Cheerleading; J. V. Cheerlading; Varsity Cheerleading, Captain; Powder Puff Football; Miss AHS Contestant; Homeroom Representative; "My Fair Lady"; "Knights of Song"; "Bye Bye Birdie"; Phi Sigma Tau Tri-Hi-Y; Girls' State, Alternate; A Cappella Choir, Sec. Future Plans: College

Linda Diane Johnson Linda
Junior Honor Society; Senior Honor Society; French Honor Society; Drama Club; Nat'l Thespian Society. Future Plans: College

Larry Russell Jones Larry
Band Member; Distributive Education. Future Plans: Work

Raymond Verber Jones Ray
Junior Class Vice-President; Key Club; Office Assistant; Varsity Tennis; Freshman Football. Future Plans: College

Paul Katz Paul
Key Club, V. P.; J. V. Track; Basketball Intramurals; Baseball Intramurals; French Club; S. A. Representative. Future Plans: College

Michael T. Kayes Mike
Bio-Chemistry Club; Science Club.

Marjorie Diane Keck Margie
Thespian Club; Ensemble Choir; Concert Choir; C. O. P. Future Plans: Work

Mary Lynne Keefer Mary
Freshman Representative; Sophomore Representative; French Honor Society; *Antenna* Staff; "Bye Bye Birdie"; "Music Man"; Senior Class Play; Majorettes, Co-captain; Band Member; Drama Club; Thespian Club; Pep Club; Art Guild; Rifle Club; SCA Committee; Girls' Ensemble; Art Club. Future Plans: College

And all the other P. S. S. C. experiments are just as clear.

Our spacious cafeteria achieved new heights of comfort this year.

Jon Michael Kelley Mike
Library Assistant; Art Guild. Future Plans: Research Physics

Nancy Sharon Kelly Kelly
Senior Class Play; Powder Puff Football; Pep Club; Chorus, Pres.; F. N. A.; Drama Club, Historian. Future Plans: College

Lee Paul Kemmerling Lee
Freshman Football; Freshman Basketball; J. V. Basketball; Varsity Basketball; J. V. Baseball; Varsity Baseball; Key Club; J. V. Track; Basketball Intramurals.

Stephen Earl Keplinger Steve
J. V. Wrestling; "My Fair Lady"; Bio-Chemistry Club. Future Plans: Medical School

Jeri Lynn Kern Jeri
Freshman Representative; Sophomore Representative; Junior Representative; Varsity Cheerleading.

Barbara F. Kerr Barb
Keyettes; "Bye Bye Birdie"; Powder Puff Football; Bio-Chemistry Club; *Fall-Out* Staff. Future Plans: College

Robert Gary Kiefer Bob
J. V. Cross Country; Varsity Cross Country; J. V. Track; Band Member; Latin Club. Future Plans: College

Carol Dee King Dee
Clinic Aid; Volleyball Intramurals; Powder Puff Football; Alpha Beta Tri-Hi-Y, Chaplain; Spanish Club; Junior Civitan; A. F. S. Club; Caduceus Club, Treas.; Pep Club.

Judith Wayman King Judy
Monitor; Clinic Aid; Guidance Assistant; Home Room Representative; Vocational Office Training; Powder Puff Football; S. A. Representative; Pep Club; Caduceus Club, V. P.; Alpha Beta Tri-Hi-Y; G. R. A. A.; F. H. A.; Inter-Club Council. Future Plans: College

John Fredrick Klasinski Johnny
Latin Club; Rod and Gun Club. Future Plans: College

Carolyn Lee Klotz Carolyn
French Honor Society; Monitor; Guidance Assistant; Junior Honor Society; Volleyball Intramurals; Alpha Beta Tri-Hi-Y; French Club. Future Plans: College

Beverly Irene Kozman Bev
Fencing; Softball; Chorus; Caduceus Club. Future Plans: Nursing Career

Frank L. Kuhn Frank
J. V. Cross Country; J. V. Track.

Konrad Allen Kurtz Konrad
Varsity Football; Varsity Wrestling; Varsity Baseball; R. O. G. Club. Future Plans: Criminal Lawyer

The anti-litter campaign was a tremendous success at Annandale this year.

John Wesley Lainhart IV Butch
Key Club; Varsity Wrestling, Manager; Spanish Club; Rifle Club; Wrestling Team. Future Plans: Military Academy

Katherine Lee Lambert Kathy

Lynda Ann Marie Lange Lynn
Library Assistant; Powder Puff Football; C. O. P.; F. N. A.; Pep Club; Atom Boosters; Alpha Beta; Tri-Hi-Y. Future Plans: Beautician

James Randall Larkins, Jr. Jim
J. V. Wrestling; J. V. Track; Volleyball Intramurals. Future Plans: College

Eleanor Louise LaRoche Louise
Alpha Beta Tri-Hi-Y; "Bye Bye Birdie"; "Knights of Song"; "My Fair Lady". Future Plans: College

Gayla Dee Larson Gay
Junior Honor Society; Latin Honor Society; Volleyball Intramurals; Homecoming Court; Miss AHS Court; S. A. Representative; Majorette; Concert Choir, Sec., Pres.; Alpha Beta Tri-Hi-Y, Sec.; "Knights of Song"; "Bye Bye Birdie"; "My Fair Lady". Future Plans: College

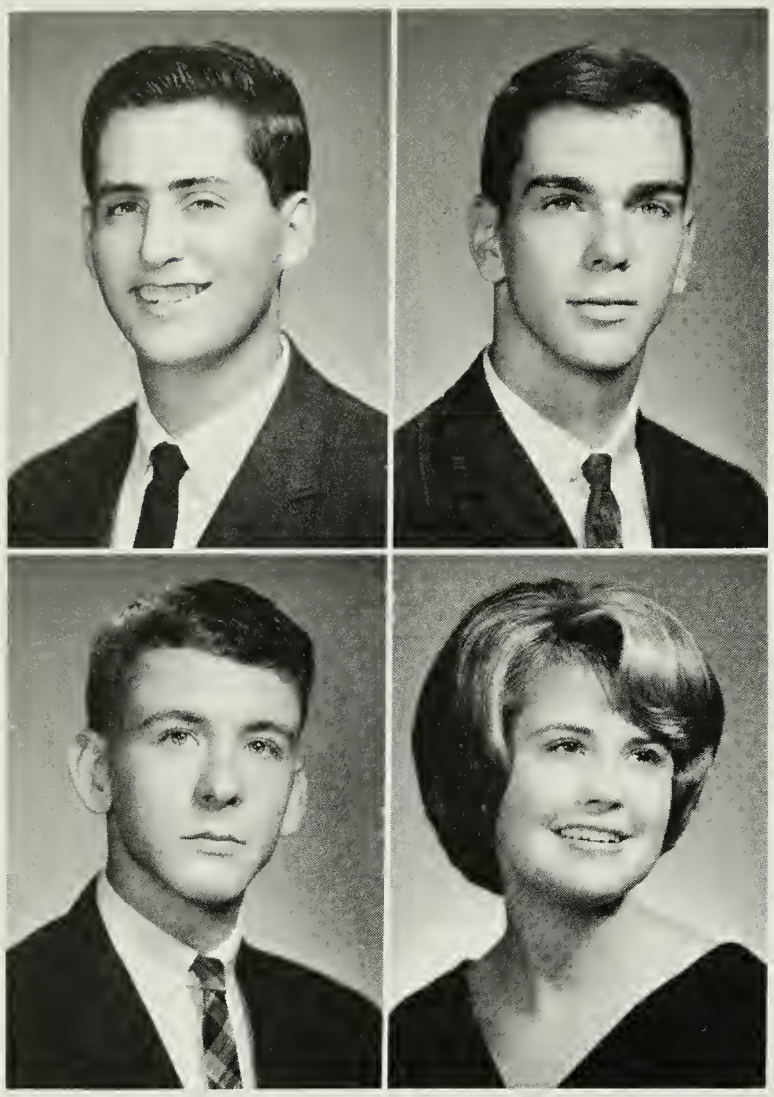

Kevin Thomas Leonard Kevin
SPTA Student Vice-President; Homecoming Co-chairman; *A-Blast,* Page 1 & 3 Editor; J. V. Football; Rifle Club; J. V. Track; Varsity Track; Basketball Intramurals; S. A. Representative; French Club; Russian Club; Junior Civitan. Future Plans: Law

Calvin Andrew Lewiston Cal
Talent Show Winner; "Bye Bye Birdie"; "My Fair Lady"; S. A. Representative; Band, President. Future Plans: College

Marjorie Diane Lipscomb Margie
Freshman Representative; S. A. Representative; Pep Club; Ayudera; Alpha Beta Tri-Hi-Y. Future Plans: College

Priscilla Jane Liscombe Priscilla
Junior Civitan. Future Plans: College

Ernest E. Livaditis Ernie
Key Club; Basketball Intramurals; Softball Intramurals; Varsity Basketball. Future Plans: College

Karen Lee Loeffler Karen
Basketball Intramurals; Volleyball Intramurals; Ping Pong Intramurals; Pep Club; G. R. A. A.; F. N. A.; Spanish Club; Scholastic Honor Certificate. Future Plans: College

Edward O. Logan Eddie
Freshman Football; J. V. Basketball; J. V. Baseball; Soccer; Rifle; Softball Intramurals; Basketball Intramurals; S. A. Representative; Rifle Club. Future Plans: Federal Game Warden

David William Long Dave
Future Plans: College

Toni Lyn Long Toni
Sophomore Representative; Senior Honor Society; Red Cross Representative; Office Assistant; Powder Puff Football; Girls' State Alternate; Homeroom Representative; Alpha Beta Tri-Hi-Y; Welcoming Committee; G. A. A., Sec.; Pep Club; Sophomore Sillies; Junior Jollies; National Letter Merit Letter of Commendation. Future Plans: College

Harold Franklin Layhee, Jr. Frank
"My Fair Lady"; "Bye Bye Birdie"; French Club. Future Plans: Dentistry

Charles Douglas Lee Doug
Freshman Football; J. V. Football; Freshman Basketball; J. V. Basketball; Varsity Basketball; J. V. Track; Varsity Track; Spanish Club. Future Plans: College

Edward W. Leeds Ed
J. V. Baseball; Varsity Baseball; J. V. Track; Track Intramurals. Future Plans: College

Carolyn A. Leith Carol
Monitor; Freshman Cheerleading; Powder Puff Football; Basketball Intramurals; Miss AHS Contestant; "My Fair Lady", Lead; Homeroom Representative; Spanish Club; A Cappella Choir; Student Conductor. Future Plans: Music Education

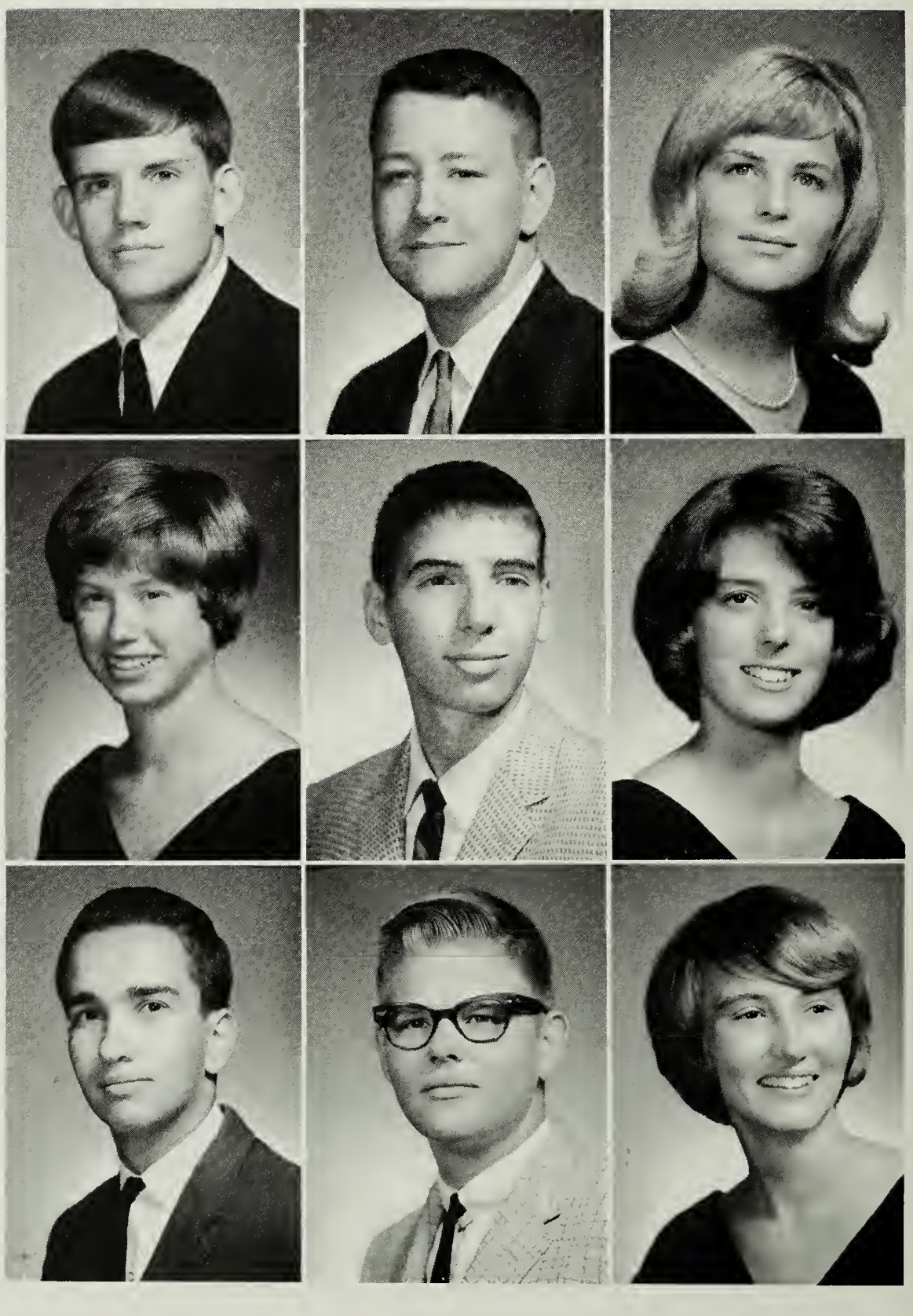

Linda Ann Lopes Lop-pi
A-Blast Staff; Powder Puff Football; Stage Crew; Pep Club; Drill Team; French Club; Y-Tennis Club; Phi Sigma Tau Tri-Hi-Y. Future Plans: Elementary Education.

William Walter Lowe Bill
Magazine Drive; Varsity Football; Band Member. Future Plans: College

Sandra A. Lyon Sandee
Pep Club; Vocational Office Training.

John B. Lyster John

Douglas L. McCash Doug
A-Blast Staff; *Antenna* Staff.

James Michael McConnell Jim
Golf; Spanish Club; S. A. Representative; Future Plans: College

Karen Lee McDonough Karen
Monitor; Powder Puff Football; Volleyball Intramurals; "Knights of Song"; Alpha Beta Tri-Hi-Y, Chaplain; S. A. Representative. Future Plans: College

Diana McKinney Diana
Volleyball Intramurals; Drama Club; Majorettes; Co-Captain. Future Plans: College

Michael Stephen McLees Mike
Varsity Football; Key Club; Monitor; Soccer. Future Plans: College

Michael Dane McLendon Dane
German Club. Future Plans: College

Linda McNaughton Linda
Office Assistant; Alhpa Beta Tri-Hi-Y; Spanish Club; F. H. A.; Pep Club; Ski Club. Future Plans: History Major

Sandra King McQuarrie Sandi
Freshman Representative; Sohpomore Representative; Senior Play; German Club; Alpha Beta Tri-Hi-Y; Pep Club; French Club; Glee Club; Bowling Club; Kappa Gamma Phi Tri-Hi-Y, PTA Discussion Panel. Future Plans: College

Patricia Jay McWhinney Pat
Powder Puff Football; Alpha Beta Tri-Hi-Y, Sgt. at Arms; F. H. A.; Pep Club; Keyettes. Future Plans: College

"Just think, Darling, we have the entire cafeteria to ourselves," whispers Leland to Jackeye.

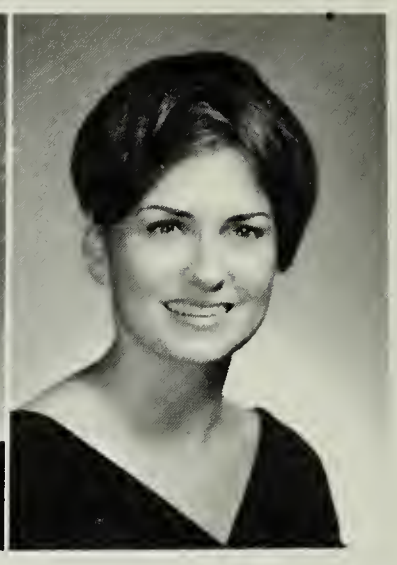

Bonnie MacCarter Bonnie
Spanish Honor Society; Alpha Beta Tri-Hi-Y, Historian, V. P.; Bowling Club. Future Plans: College

Pamela D. MacFarland Pam
Future Plans: Sing Opera

Madeline King Macidull Mac
Freshman Class Treasurer; Spanish Honor Society; Office Assistant; Freshman Cheerleader; Junior Varsity Basketball; Spanish Club. Future Plans: Secretarial School

Carolyn Ann Mallon Carolyn
Junior Honor Society; Latin Honor Society; Magazine Drive, Capt.; Junior Varsity Hockey; Varsity Hockey; "My Fair Lady"; F.H.A.; Latin Club. Future Plans: College

Donald Mann Don
Latin Club. Future Plans: Doctor

April Marie Martin Ape
Latin Club; Pep Club. Future Plans: Work

Vivian Lee Martin Dusty
S. C. A. Committee; Clinic Aid; *Antenna* Staff; *Fall Out* Staff; J. V. Hockey; Varsity Hockey; Powder Puff; Distributive Education; "Knights of Song"; "Bye Bye Birdie"; S. A. Representative; Delta Tri-Hi-Y, Pres.; French Club; Pep Club. Future Plans: College

Timothy Lee Mason Tim
Future Plans: College

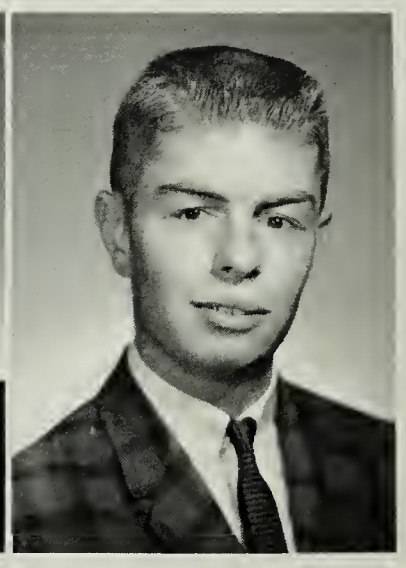

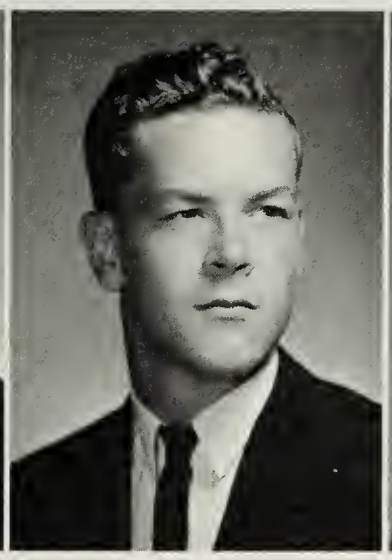

George Matecko George
Office Assistant; *Antenna,* Business Manager; Russian Club; Chess Club. Future Plans: College

Gary Mathes Clyd
Sophomore Representative; Varsity Cross Country. Future Plans: IBM Programming

Thurman Roy Matthews Roy

Richard Hathaway Mendenhall Dutch
Intramural Track; Chess Club. Future Plans: College

Harold Graydon Mercer Don
Junior Honor Society; Senior Honor Society; French Honor Society; Band; French Club. Future Plans: Air Force Career

Catherine Ann Merendino Kitty
Antenna, Senior Editor; S. A. Representative; C. O. P.; Homeroom Representative; F. H. A.; Tri-Hi-Y, Sec.; Pep Club; Atom Boosters Club; Cheerleading Alternate. Future Plans: Business Education

William Franklin Mercia Bill
Future Plans: College

Herschel Wayne Merritt Rebel
Key Club; Monitor; Freshman Football; Freshman Basketball; J. V. Basketball; Varsity Basketball; Basketball Intramurals. Future Plans: College

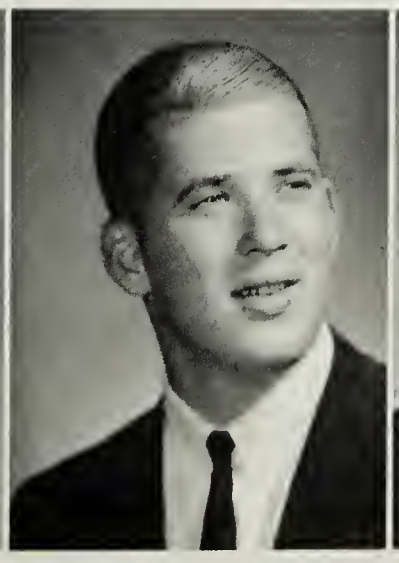

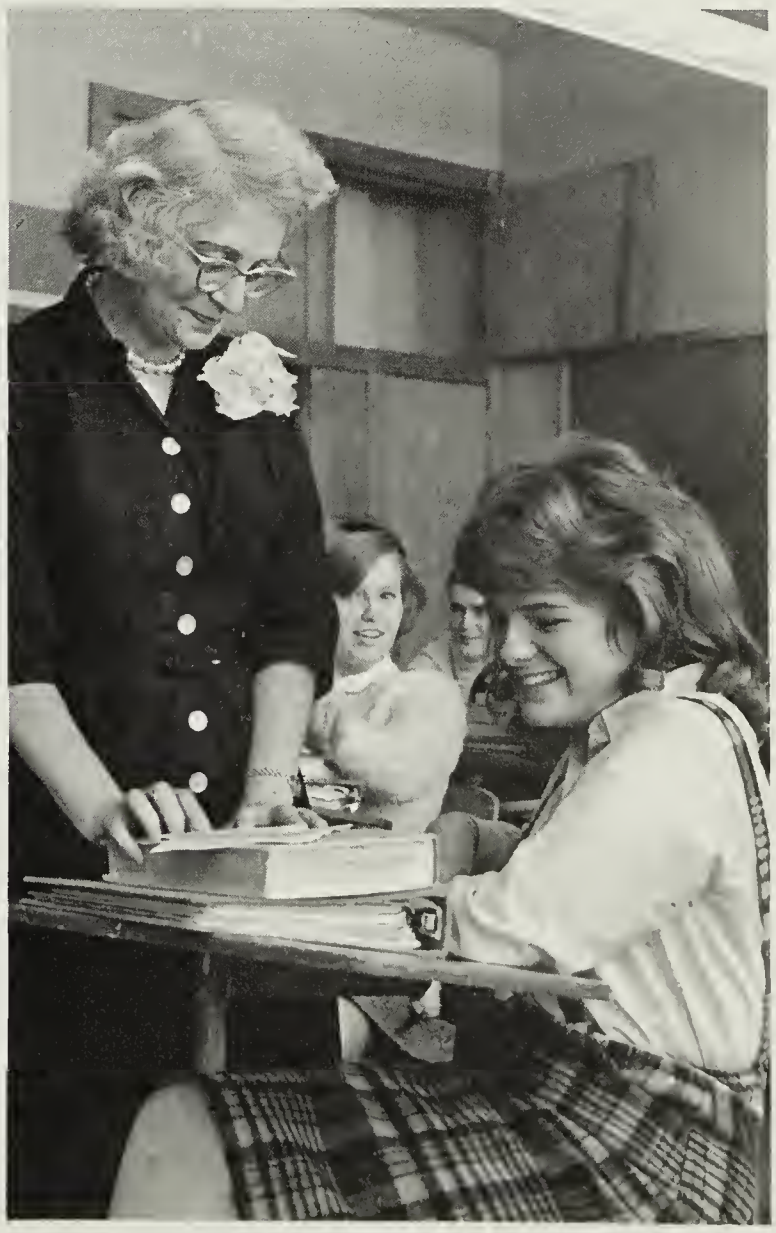

"Does your rose really squirt, Mrs. Rains?"

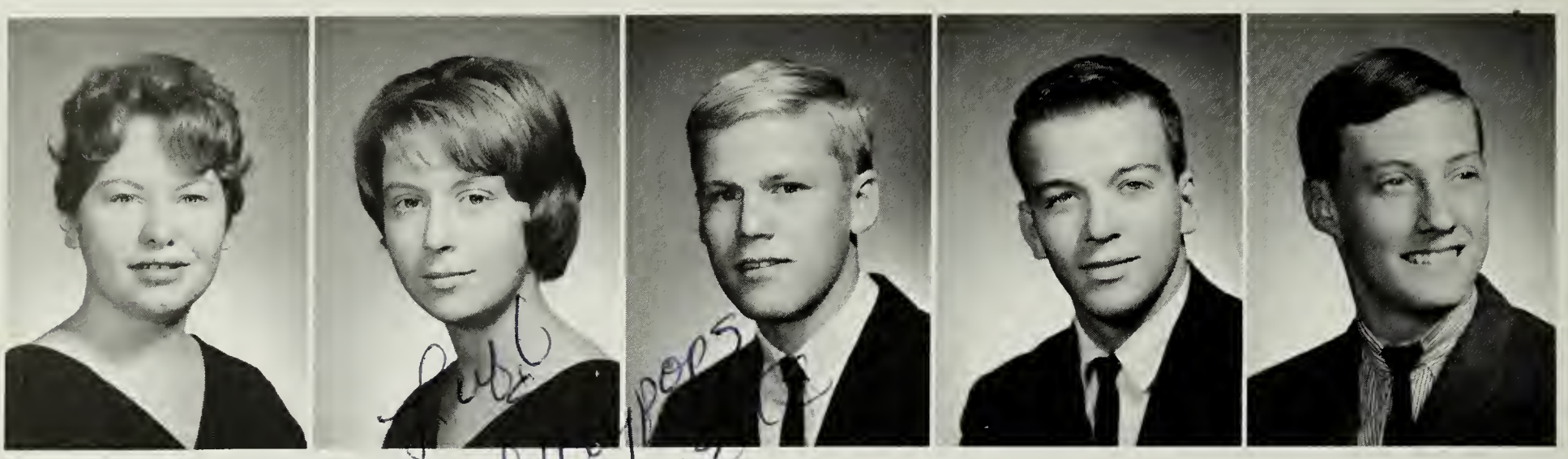

"That's me on the bearskin," says Karen.

Ruth M. Meyer — Ruthie
Girls Chorus; Concert Choir; D. E.; G. R. A. A. Future Plans: Nursing

Agnes Jeanette Mikel — Jeanette
Junior Honor Society; Latin Honor Society; Powder Puff; "My Fair Lady"; Band Member; Latin Club; French Club; All State Band. Future Plans: College

Charles Erik Miller — Rick
Future Plans: College

Freddie Leman Miller — Fred
Varsity Football; Freshman Football; Varsity Letter Club; Co-ed Tri-Hi-Y, Treas. Future Plans: College

William Gilbert Millington — Bill
Soccer. Future Plans: Draftsman

George Daniel Mistretta — Danny
Freshman Football; Junior Varsity Football; Varsity Football; Junior Varsity Track, Future Plans: College

Linda Jay Mitchell — Linda
Pep Club. Future Plans: College

Carol Waalkes Moak — Carol
Junior Honor Society; Senior Honor Society; French Honor Society, Pres.; Keyettes, V. P.; *Antenna* Staff; "My Fair Lady"; French Club. Future Plans: College

Lisskulla Maria Moltke-Hoff — Liss
Powder Puff Football; Art Guild; Monitor; Senior Class Play. Future Plans: College

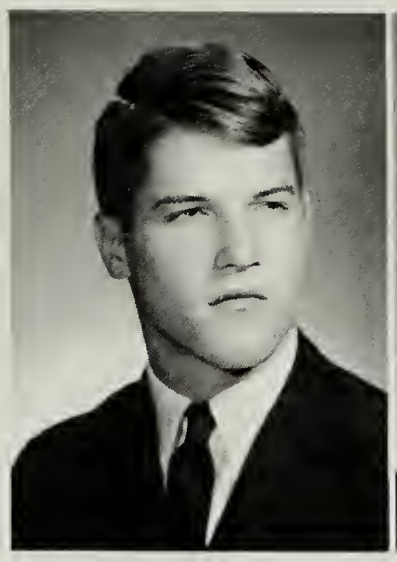

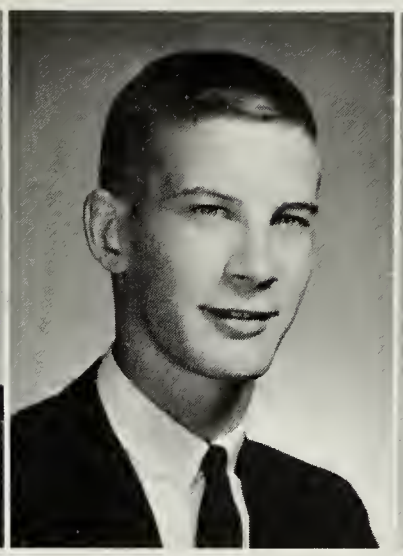
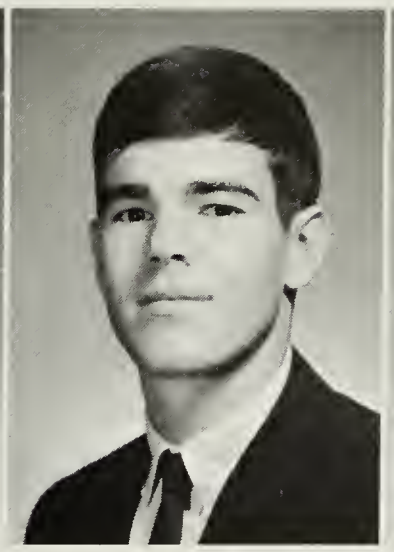

William Edward Montgomery Bill

Frederick Marshall Mooney Fred
Freshman Football; J. V. Football; Varsity Football; J. V. Basketball; Freshman Basketball; Soccer; S. A. Representative; Homeroom Representative; Russian Club; Pi R Squares; Letterman's Club; Atom Boosters Club. Future Plans: College

Robert E. Moran Bob
Key Club; J. V. Cross Country; J. V. Track; Softball Intramurals; Basketball Intramurals. Future Plans: College

Phillip Wayne Morris Phil
Freshman Football; J. V. Cross Country; Swim Club. Future Plans: Architect

Sharon Anne Morrison Mori
Sophomore Representative; French Honor Society; SCA Committee; Magazine Drive; *A-Blast,* Editor-in-Chief; Quill and Scroll; G. A. A.; Basketball Intramurals; Tennis Intramurals; Soccer Intramurals; Softball Intramurals; Senior Play; French Club; F. N. A.; F. T. A. Future Plans: Journalist

Kevin shows Mary how to use a ruler.

Pamela Ann Morton Pam
Distributive Education; Concert Choir. Future Plans: College

Patricia Anne Moseley Pat
Vocational Office Training; Bio-Chemistry Club. Future Plans: College

Kathy Louis Moser Kathy
SCA Cabinet; Sophomore Class Secretary; Junior Class Secretary; Freshman Class Representative; Keyettes; Office Assistant; Freshman Cheerleading; J. V. Cheerleading; Varsity Cheerleading; Powder Puff Football; Miss AHS Contestant; Pep Club, V. P.; Phi Sigma Tau Tri-Hi-Y. Future Plans: College

Leonard Mudd Chuck
J. V. Basketball; Junior Honor Society

Kenneth Taylor Murray Ken
Junior Honor Society; Senior Honor Society; Spanish Honor Society, V. P.; "It's Academic"; *Fall-Out,* Editor; "Bye Bye Birdie"; "My Fair Lady". Future Plans: College

Robert Allen Myer Bob
"Knights of Song"; "My Fair Lady"; Band Member. Future Plans: Work

Millard Howe Nagle III Howe
Future Plans: College

Richard Alan Nay Dick
Junior Honor Society; Senior Honor Society; Freshman Basketball; Basketball Intramurals. Future Plans: College

Michael Leslie Nolen Mike
SCA Cabinet; Senior Class Play; S. A. Representative; Homeroom Representative; SCA Committee; Atom Boosters. Future Plans: College

Paul Douglas Norby Paul
Freshman Football; J. V. Football; Varsity Football; J. V. Track; Varsity Club. Future Plans: To Teach and Coach

Randy Scott Numbers Randy
Freshman Football; J. V. Track. Future Plans: College

Patricia Celeste O'Hara Pat
Pep Club; C. O. P.; Chorus. Future Plans: Business School

Katherine Ellen O'Keefe Kathy
Basketball Intramurals; Volleyball Intramurals; Latin Club, Pres.; A. F. S. Club; Spanish Club; Girls' Chorus; Concert Choir; "Knights of Song"; "Bye Bye Birdie"; Club. Future Plans: College

William Olivari Bill
Spanish Honor Society; J. V. Football; Freshman Football; J. V. Wrestling; Varsity Wrestling. Future Plans: College

David Greer Oliver Tad
Future Plans: College

Kathleen Elizabeth Orr Kathy
French Honor Society, Sec.; Volleyball Intramurals; Pep Club; Math Club; French Club; Variety Show; Glee Club, Future Plans: College

Kathleen Isobel Overby Kathy
Freshman Class Secretary; *A-Blast* Staff; Powder Puff Football; Pep Club; "Our Town"; "A Doll's House"; Phi Sigma Tau Tri-Hi-Y, Historian, Chaplain; Drama Club; Math Club; Bio-Chemistry Club. Future Plans: College

Cynthia Mildred Peek Cyndy
Junior Honor Society; French Honor Society; Literary Magazine; "Bye Bye Birdie"; "My Fair Lady"; S. A. Representative; Alpha Beta Tri-Hi-Y, Treas., Pres.; French Club; Pep Club. Future Plans: College

Michael Paul Petersilia Mike
Junior Honor Society; German Honor Society, Pres.; Key Club; Freshman Football; J. V. Football; Varsity Football; J. V. Track; Varsity Club. Future Plans: College

Adrienne Patricia Petring Andie
Junior Honor Society; French Honor Society; Volleyball Intramurals; French Club; Math Club. Future Plans: College

Karen Margaret Phillips Snake
Phi Sigma Tau Tri-Hi-Y; Athletic Assistant. Future Plans: Legal Secretary

Susan Pietrosewicz Sue
Office Assistant; Volleyball Intramruals; Tri-Hi-Y; Latin Club; F. H. A., Treas., Sec. Future Plans: College

Thomas E. Pitt Tom
Office Assistant; Freshman Basketball; J. V. Wrestling; Soccer; Wrestling Intramurals; Pi R Squares, Pres.; Chess Club. Future Plans: Aerospace Engineer

Lynn Plecha Lynn
Junior Honor Society; Latin Honor Society; Intramural Basketball; French Club; Latin Club; J. C. L.; "My Fair Lady". Future Plans: College

Linda Irene Popp Linda
Latin Honor Society; Library Assistant; *Antenna* Staff; Basketball Intramurals; Latin Club; French Club; J. C. L.; "My Fair Lady"; "Knights of Song". Future Plans: College

Richard Bowen Potter Rich
Freshman Football; J. V. Football; Varsity Football. Future Plans: College

Mary Pagliero Mary
Senior Class Treasurer; Sophomore Representative; Monitor; Athletic Assistant; Freshman Cheerleading; Varsity Cheerleading; Powder Puff Football; Miss AHS Court; Homeroom Representative; A Cappella Choir; Concert Choir, V. P.; "My Fair Lady"; Ayudera; Phi Sigma Tau Tri-Hi-Y, Sec.; "Bye Bye Birdie"; Homecoming Court. Future Plans: College

Robert Prescott Palmer Scott
Freshman Football; J. V. Football; Basketball Intramurals; Band; Science Club. Future Plans: College

Cheryl Ann Pardee Cheryl
Spanish Club; Pep Club; Alpha Beta Tri-Hi-Y. Future Plans: College

John Montgomery Pearson John
SCA Cabinet; Sophomore Class Treasurer; Sophomore Representative; Freshman Representative; Monitor; Freshman Football; J. V. Football; Varsity Football; J. V. Baseball; Talent Show; Concert Choir; A Cappella Choir; "My Fair Lady"; Freshman Follies; Sophomore Sillies; Junior Jollies; Nat'l Thespian Society; Magazine Drive. Future Plans:

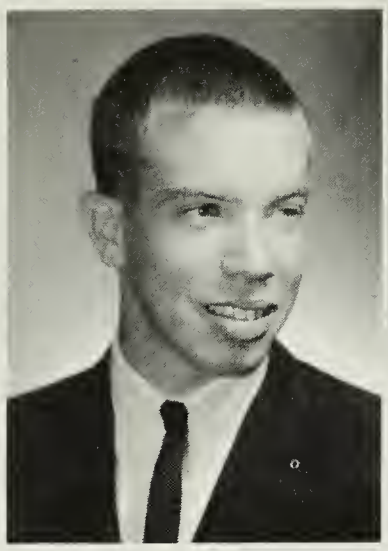
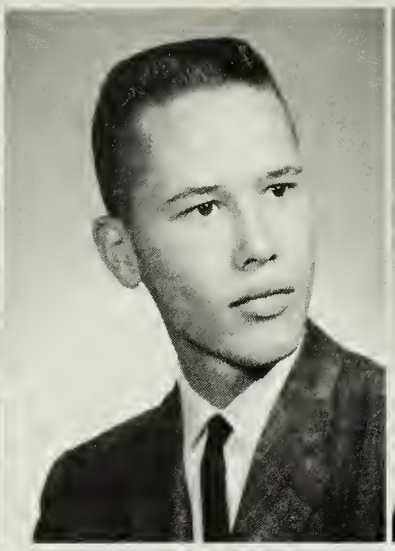

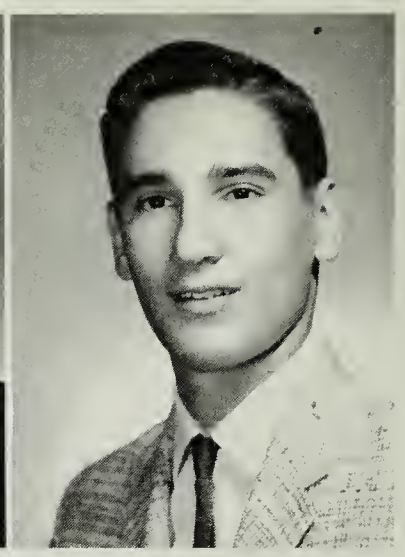

David Ray Powell Dave
Freshman Wrestling. Future Plans: College

Kenneth Prather Ken
Soccer; Latin Club; Science Club, Pres. Future Plans: College

Joanne Elaine Price Jo
Junior Honor Society; Senior Honor Society; Latin Honor Society; Monitor; Girls' State Alternate; Latin Club, V. P.; Russian Club; Alpha Beta Tri-Hi-Y; "It's Academic", Alternate; Keyettes.

Lawrence Bruce Richard Pripeton Larry
Future Plans: College

$H \& S + H_2O = -D$

Gary Lee Ralston Gary
Distributive Education

David Lorne Rapson Dave
J. V. Football; Varsity Wrestling; Rifle; J. V. Track; Intramural Wrestling; Chess Club. Future Plans: College

Nancy Carolyn Rath Nancy
Junior Honor Society; Senior Honor Society; French Honor Society; Office Assistant; *Fall-Out* Staff; Basketball Intramurals; Tri-Hi-Y. Future Plans: College

Karen Rennard Karen
Office Assistant; Basketball, Manager; J. V. Softball; Powder Puff Football; Volleyball Intramurals; Tennis Intramurals; Junior Jollies; "My Fair Lady"; F. H. A., V. P.; G. A. A.; Pep Club; Tri-Hi-Y; Concert Choir. Future Plans: College

Chester T. Reynolds, Jr. Chet
Future Plans: Agricultural School

William Stevenson Richards Steve
Varsity Football; Soccer; Senior Class Play; Science Club; Latin Club; Drama Club; Monitor. Future Plans: College

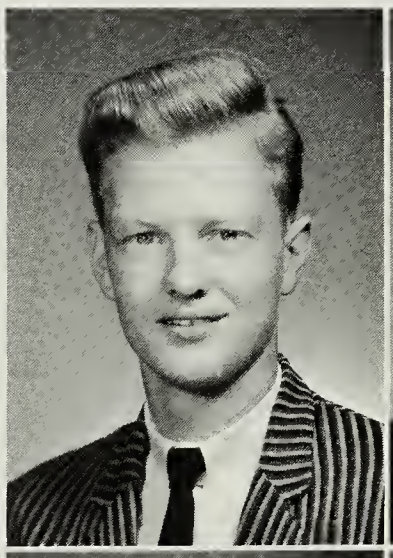
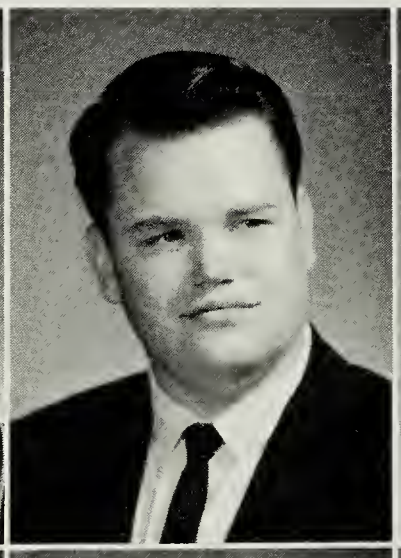

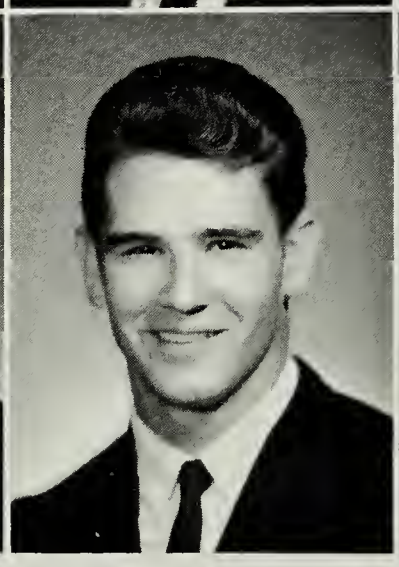
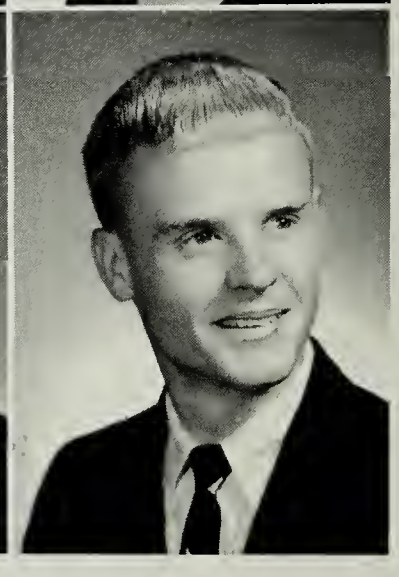

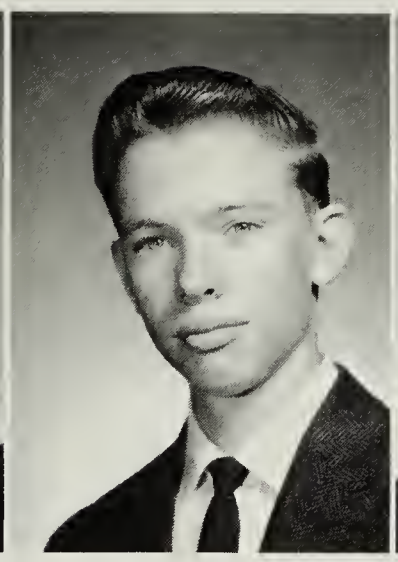

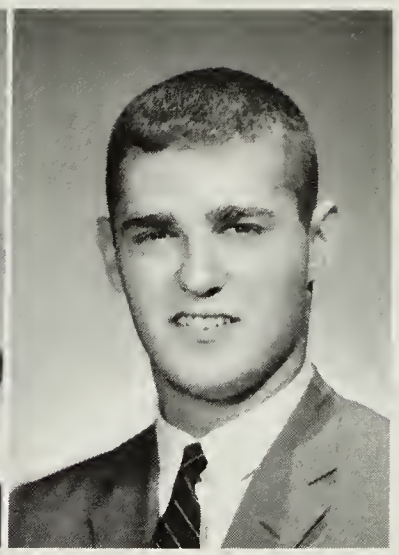

Christine Perry Ries Chris
Keyettes; Guidance Assistant; *Antenna,* Managing Editor; Pep Club; Debate Club; National Merit Letter of Commendation; Sophomore Representative; Business Manager, *Carousel.* Future Plans: Marine Scientist

Stephen Michael Riley Steve
Future Plans: College

Mary Jo Ripani Mary Jo
Keyettes; SCA Dance Committee; *Fall-Out,* Staff; Powder Puff Football; Miss AHS Contestant; "My Fair Lady"; S. A. Representative; Pep Club; Girls' Chorus; Phi Sigma Tau Tri-Hi-Y; Drama Club; Concert Choir, Sec.; Spanish Club. Future Plans: College

Robert J. Robertson Bobby
Freshman Football; Varsity Football, Captain; Concert Choir; A Cappella Choir; Concert Band.

Pretty soon, Joe will get his driver's license.

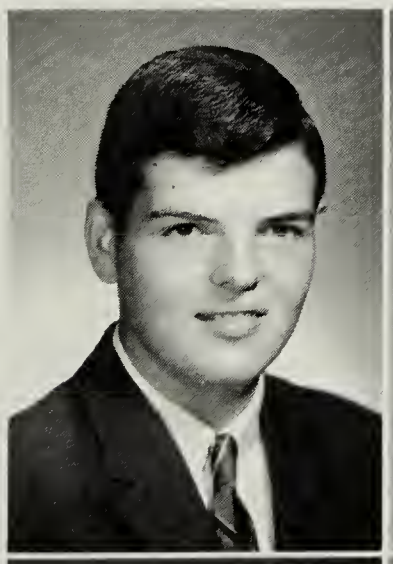

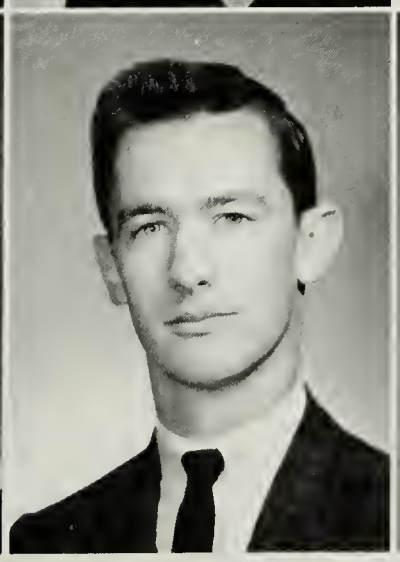

Thomas Nelson Robinson Tom
French Honor Society; Softball Intramurals. Future Plans: College

Louise M. Rogers "Louie"
Senior Honor Society. Future Plans: College

Sharon Ann Rogers Sharon
Office Assistant; C. O. P.; Bruinettes; Softball Intramurals; Soccer Intramurals; Ushers Club, Pres. Future Plans: College

Mary Francis Rooney Mary
Junior Honor Society; Senior Honor Society; Latin Honor Society; Keyettes; *Antenna* Staff; Varsity Hockey; Varsity Basketball, Captain; J. V. Softball, Captain; Varsity Softball, Captain; Reader's Club; Freshman Girls' Athletic Director; Pep Club; Latin Club; Prom Committee; G. R. A. A.; Sec., V. P.; Junior Civitans, V. P.; Caduceus Club. Future Plans: College

Ronald I. Rose Ronnie
Concert Band; Assistant Drum Major; J. V. Baseball. Future Plans: Architecture

Robert Clark Ruecroft Bob
Library Assistant; Radio Club; Math Club; Bio-Chemistry Club. Future Plans: College

Barbara Linda Rye Linda
Office Assistant; Vocational Office Training; S. A. Representative; Home Room Representative; Bowling Club; Alpha Beta Tri-Hi-Y; Caduceus Club, Pres.; Pep Club; Spanish Club. F. H. A. Future Plan: College

Stephanie Ann Sabatier Steph
Senior Representative; Monitor; Office Assistant; Homecoming Court; Miss AHS Court; Senior Class Play. Home Room Representative; French Club; Pep Club; Art Guild. Future Plans: College

Gary C. Salpini Gary

Patricia O. Sanders Pat
IBM Assistant; French Club; Russian Club; Tri-Hi-Y.

Donna Laureen Sanza Donna
SCA Committee; "My Fair Lady"; Home Room Representative; Tri-Hi-Y; Spanish Club; Pep Club, Pres.; F. T. A., Sec., V. P., Pres.

"Hey! Who turned on the lights?"

Matthew A. Sauer Matt
J. V. Football; Distributive Education; J. C. L.; Latin Club; Concert Choir; D. E. Club, Pres. Future Plans: College

Charles Randolph Saunders Randy
Monitor; Varsity Basketball; J. V. Baseball; Varsity Baseball; Basketball Intramurals; S. A. Representative; Home Room Representative; Choir; Bowling Club; Spanish Club. Future Plans: College

Sandra Sue Saunders Sandy
Library Assistant; International Relations Club; Pep Club; Spanish Club; A. F. S. Club, V. P. Future Plans: Foreign Service

Pamela Ruth Saviage Pam
Office Assistant; "Knights of Song"; Stage Crew; Atom Boosters Club; Pep Club; Spanish Club; A. F. S. Club; Girls' Chorus. Future Plans: College

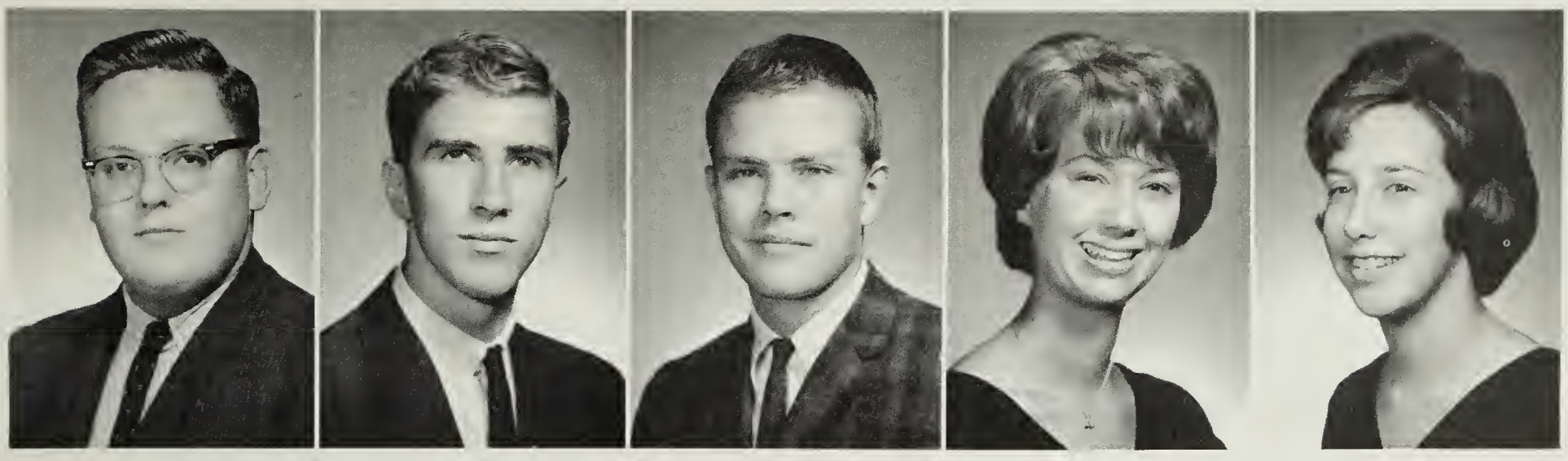

Coach Spaulding spins the bottle again.

Joseph John Sayblack Joe
SCA Cabinet; Freshman Representative; Monitor; *Antenna* Staff; *Fall-Out* Staff; Nat'l Thespian Society, Treas.; Junior Civitans, Chaplain; Senior Class Play; Stage Crew Manager; Dance Band; "Carousel"; "Knights of Song"; "Bye Bye Birdie"; "My Fair Lady"; All-State Band. Future Plans: Music Education

Thomas Franklin Sayers Tom
Distributive Education; D. E. Club. Future Plans: Construction

Timothy A. Shick Tim
J. V. Basketball. Future Plans: College

Barbara Ann Schild Barbara
Clinic Aid; Powder Puff Football; Majorettes; Alpha Beta Tri-Hi-Y; Bio-Chemistry Club. Future Plans: College

Sheila Joanne Schmid Jo
Art Club; Pep Club; A. F. S. Club. Future Plans: College

Robert C. Schmidt Bob
Wrestling; Rifle Team; Varsity Tennis; Bowling; Math Club; Rifle Club, Pres.

James F. Scurria Jim
Varsity Wrestling

Bruce Seay Bruce
Powder Puff Football; Art Guild; C. O. P.; Atom Boosters; Senior Class Play. Future Plans: Commercial Art

Stanley Richard Seltzer Rick
Freshman Class President; Sophomore Representative; Key Club; SCA Activities Committee; Monitor; IBM Assistant; Freshman Football; J. V. Track; Varsity Track; S. A. Representative; Home Room Representative; Safe Driving Rodeo, 1st Prize Winner; Freshman Follies; Sophomore Sillies; Junior Jollies. Future Plans: College

Robert Vernon Settle Bobby
J. V. Football; Varsity Football; Varsity Basketball; Varsity Baseball; S. A. Representative. Future Plans: P. E. Teacher

Lynn Lorraine Shackley Lynn

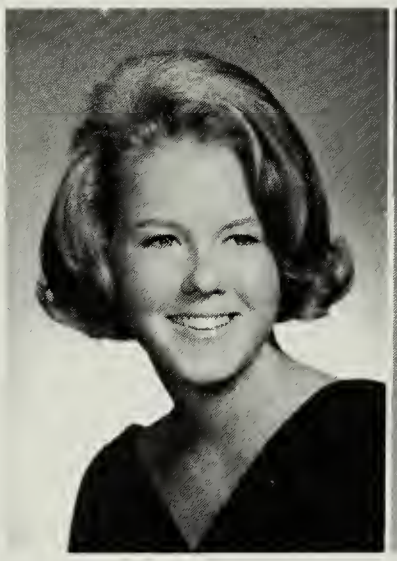

Elena Tonci Sharpe Elena
Falcon Crier Staff; Chorus; Italian Club; Pep Club; Swim Club; G. A. A. Future Plans: College

Marian Elizabeth Shattuck Marion
Basketball Intramurals; A. F. S. Club; Spanish Club. Future Plans: College

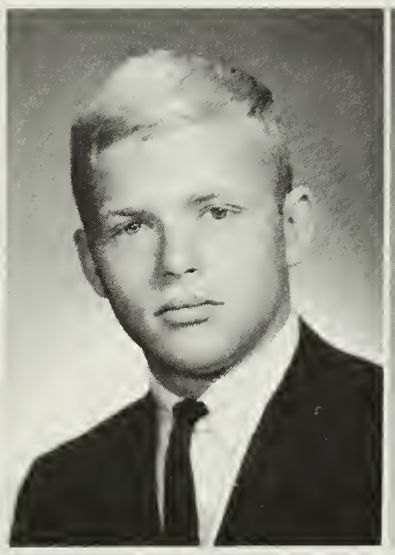
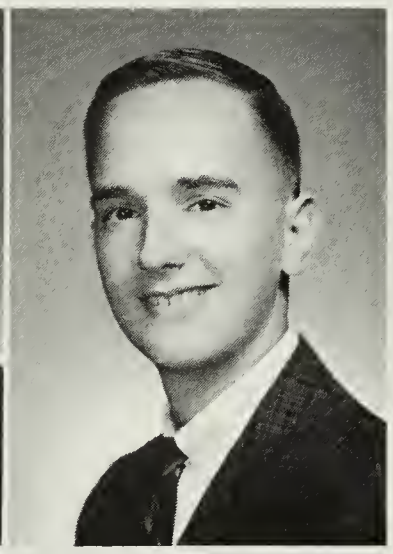

Richard Paul Shearer Rick
J. V. Track; Basketball Intramurals; Softball Intramurals; Spanish Club. Future Plans: College

N. Douglas Sheatsley Doug
Honor Math Club; Science Club. Future Plans: College

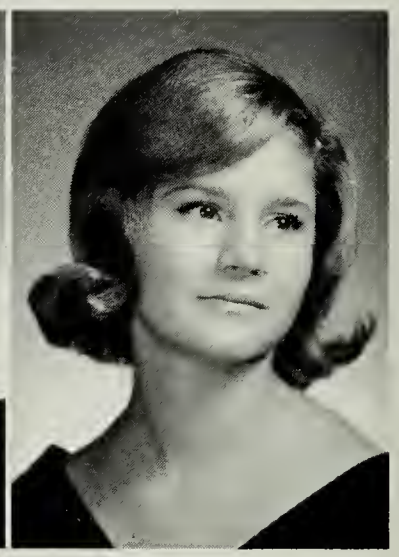

Lynne Sherman Lynne
Miss AHS Contestant; Vocational Office Training; Alpha Beta Tri-Hi-Y, Sec.; F. T. A. Future Plans: College

Christine Lee Shipley Chris
Freshman Representative; Sophomore Representative; Junior Representative; Office Assistant; Varsity Cheerleading; J. V. Hockey; J. V. Basketball; Varsity Softball; Talent Show; C. S. F.; Candy Drive, Captain; *War Chant,* Reporter; Drama Club; French Club; Rally Club; G. A. A.; Pep Club; Nat'l Thespian Society; J. V. Tennis. Future Plans: College

Peter Brown Sidle Pete
A-Blast Staff; *Antenna,* Editor-in-Chief; Talent Show Winner; Stage Crew; Band Member; French Club; Dance Band; Audio-Visual Crew; SIPA Delegate. Future Plans: College

Barnett Stuart Siegel Barney
Sophomore Representative; Monitor; *Antenna* Staff; J. V. Wrestling; Wrestling Intramurals; S. A. Representative; Home Room Representative; "The Girls in 509". Future Plans: Dentistry

Robert Lee Simmons Bob
Antenna Staff; Freshman Football; J. V. Football; Basketball Intramurals; Drama Club, Sec.; Nat'l Thespian Society; French Club. Future Plans: College

Edward John Skarzynski II "Skee"
J. V. Football; J. V. Basketball; J. V. Track; Track Intramurals; Basketball Intramurals; Bowling Intramurals; Band; Spanish Club, V. P.; Bowling Club. Future Plans: Dentistry

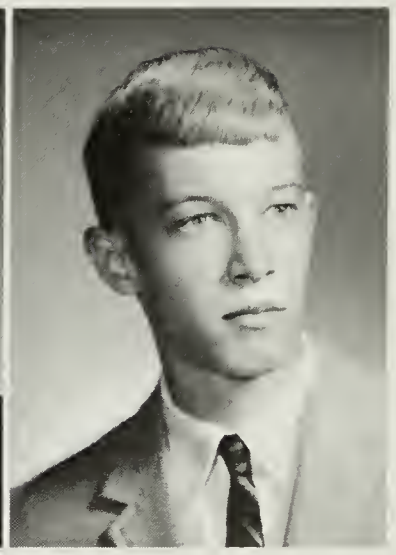

Carol Lynn Smith Carol
Stage Crew; Pep Club; A. F. S. Club. Future Plans: College

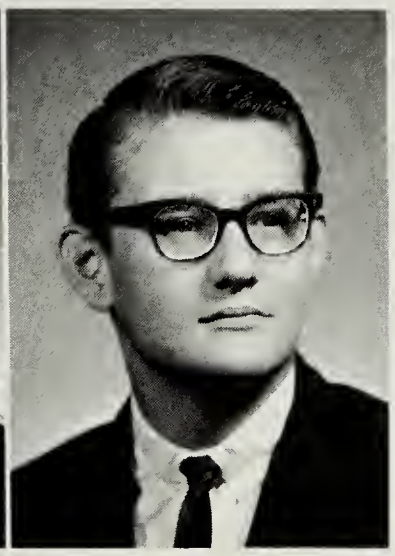

Charles Richard Smith Rick
Varsity Football

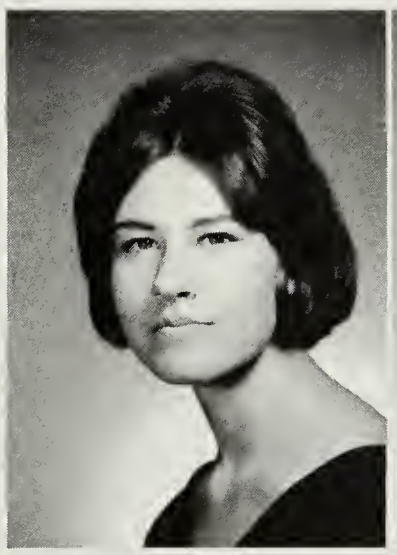

June R. Smith June
Office Assistant; Spanish Club; Alpha Beta Tri-Hi-Y. Future Plans: College

Mary Elizabeth Smith Mary
Future Plans: Business Administration

Suzanne Linville Smith Suzy
Future Plans: College

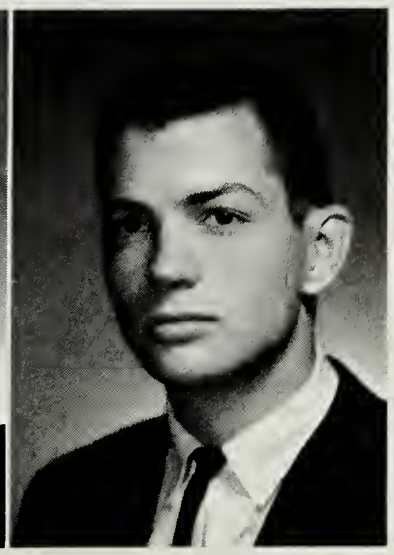

James B. Snodgrass Jim
Junior Class President; Sophomore Representative; Varsity Football; Varsity Track; Variety Show; Student Council; Varsity Club. Future Plans: College

Charles L. Sours, Jr. Chuck
Sophomore Representative; J. V. Football; Baseball Intramurals; Drill Team; Bowling Club. Future Plans: College

Sydney Lynn Sparks Lynn
Talent Show Winner; Miss AHS Contestant; "Knights of Song"; "Bye Bye Birdie"; "My Fair Lady"; Freshman Follies; "The Girls in 509"; Drama Club; French Club; Alpha Beta Tri-Hi-Y. Future Plans: College

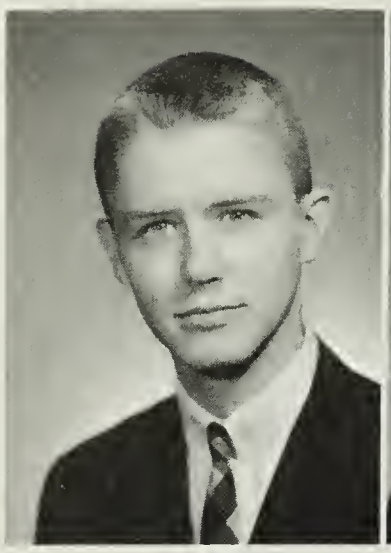
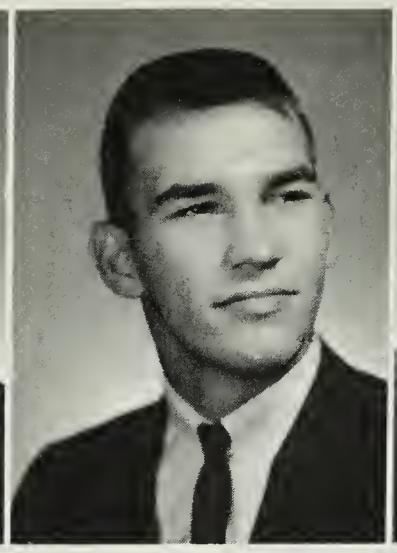
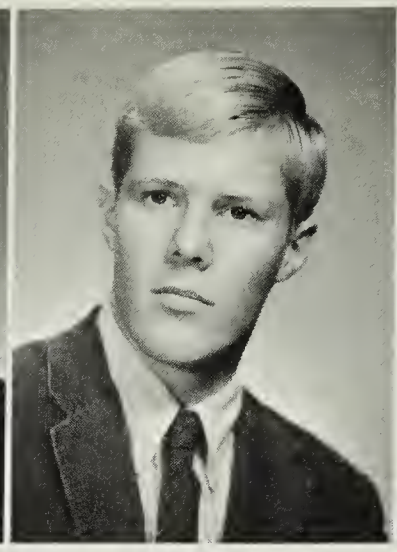

David Lee Spaulding, Jr. Dave
S. C. A. President; S. C. A. Vice-President; Key Club; J. V. Track; Varsity Track; Boys' State; Boys' Nation; Varsity Debate Team; J. V. Debate Team. Future Plans: College

Donald N. Speet Donnie
Varsity Football; J. V. Baseball; Home Room Representative

James Thomas Speirs Tom
Junior Honor Society; J. V. Wrestling; Varsity Wrestling; Basketball Intramurals; Wrestling Intramurals; Talent Show; Stage Crew; German Club; Home Room Representative. Future Plans: College

David Charles Joseph Sperry Dave
Swimming Team; Weight Lifting Club. Future Plans: College

Patricia Kay Spires Kaye
F.H.A.

"Not any talking, Joanne" . . . "Not any listening, Richard."

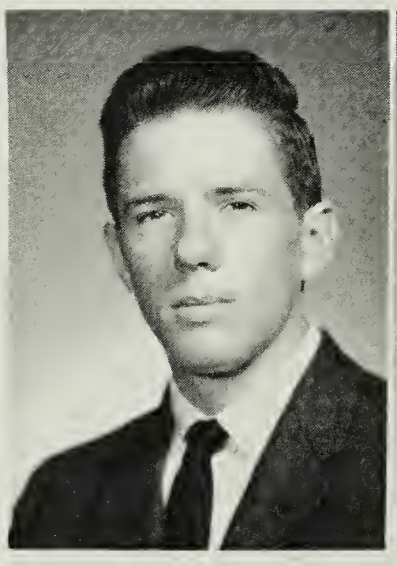
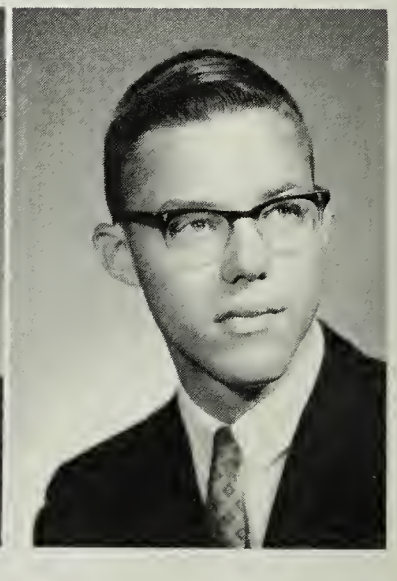

James Arlen Splitt Jim
Key Club, Treas.; J. V. Wrestling; Varsity Wrestling; Stage Crew; Spanish Club; Latin Club; Concert Band; Northern Va. Band; All-State Band; Dance Band; Talent Show. Future Plans: Ministry

Leland W. Sprinkle, Jr. Leland
Junior Honor Society; Senior Honor Society; German Honor Society; Latin Honor Society; Key Club; "It's Academic" Team; Magazine Drive, Chairman; German Club; Latin Club; Bio-Chemistry Club.

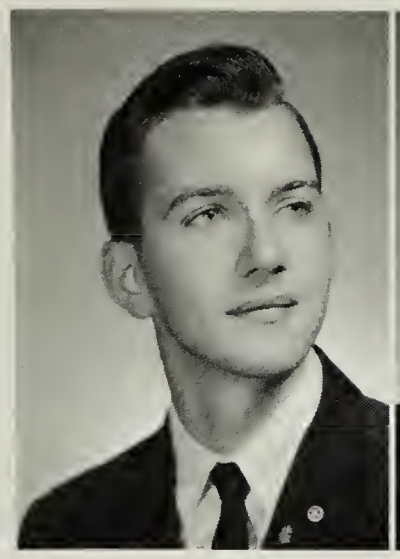

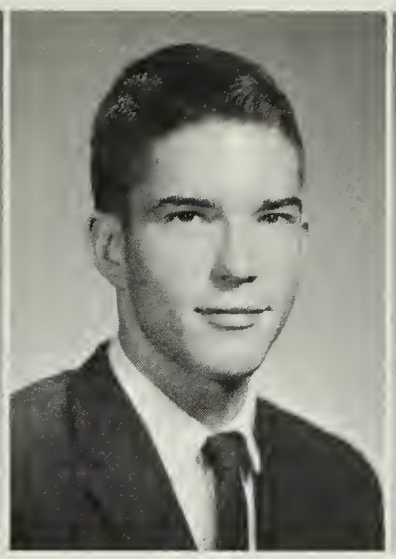
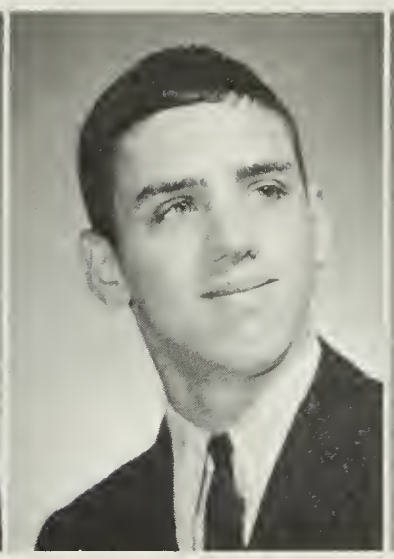
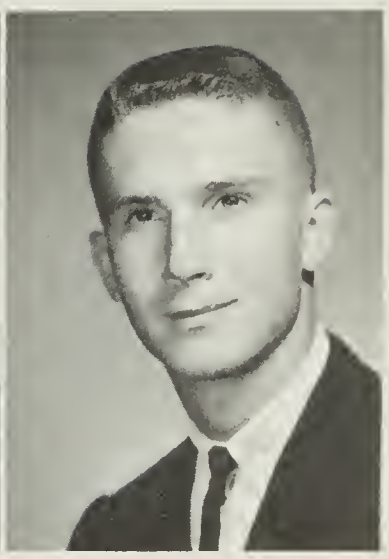

Douglas G. Sprugel Doug
Junior Honor Society; Senior Honor Society; French Honor Society; Key Club; "My Fair Lady"; Symphonic Band; Pi R Squares, V. P.; National Merit Scholarship Semi-Finalist; Chess Club; "It's Academic". Future Plans: College

Linda Ann Spurlock Linda
Junior Honor Society; French Honor Society; Alpha Beta Tri-Hi-Y; F. H. A. Future Plans: College

Eliot Stacy El
Antenna Staff. Future Plans: College

Philip James Steffes Phil
Varsity Basketball; Basketball Intramurals; Softball Intramurals; German Club. Future Plans: College

William Albert Steiger Bill
Junior Representative; Senior Representative; Junior Honor Society; Key Club; SCA Committee; Monitor; Freshman Basketball; J. V. Basketball; Varsity Basketball; Basketball Intramurals; F. C. A.; S. A. Representative; Home Room Representative; Spanish Club. Future Plans: College

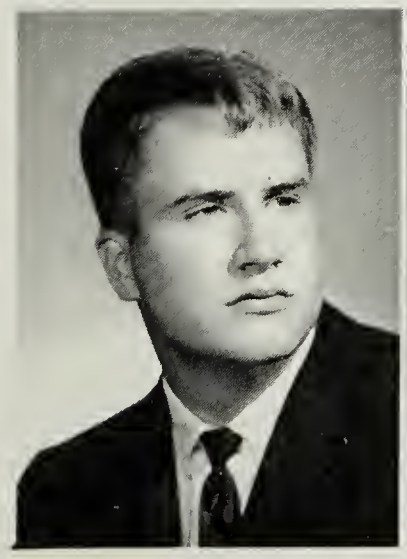
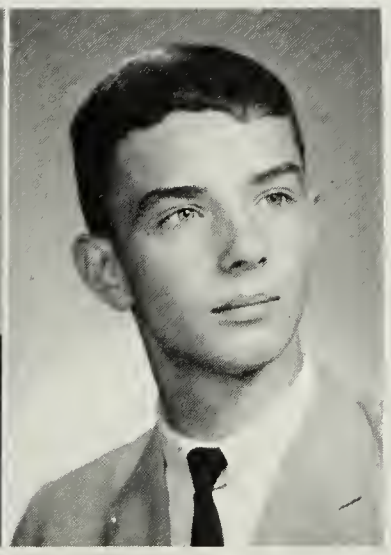

James Whittenburg Stewart Jim
Freshman Football; J. V. Football; S. A. Representative; Swim Club; Spanish Club. Future Plans: College

William Garrett Stewart Garry
Junior Representative; Junior Honor Society; Senior Honor Society; Key Club; Varsity Track; Home Room Representative; French Club; Science Club; Slide Rule Club, Pres.; Outstanding Junior English Student; Honor Student. Future Plans: College

Pat Hopper and Marge Keck seem perplexed over the new filing system.

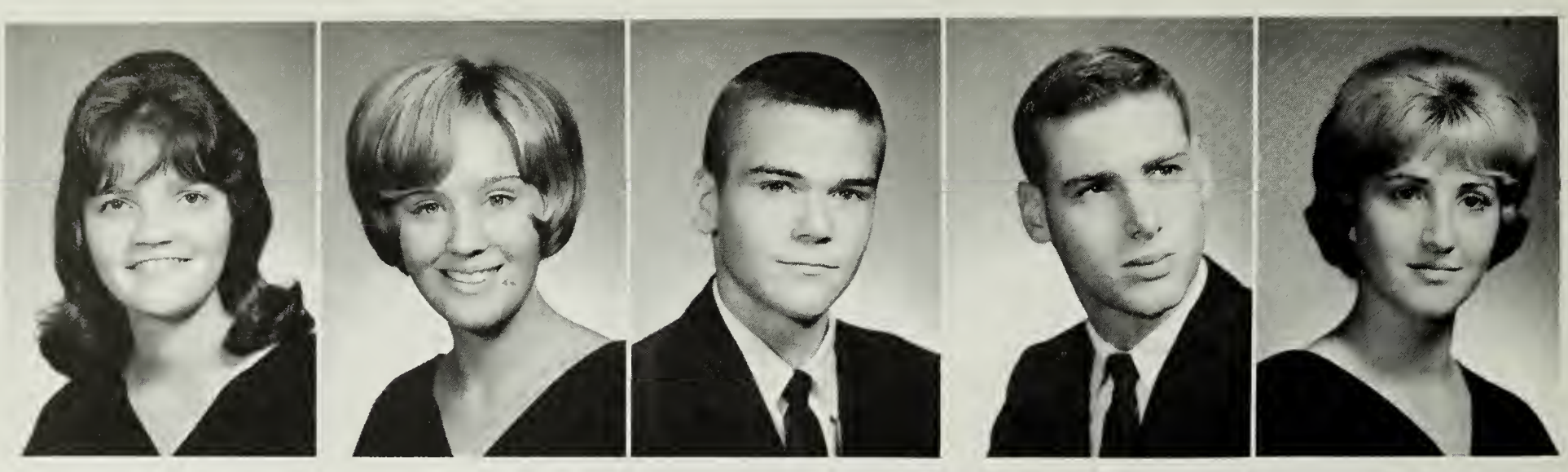

Jeri Lee Stoner Jeri
Spanish Club; "Knights of Song". Future Plans: College

Sandra Sue Strecker Sandy
Powder Puff Football; Senior Play; Pep Club; Nurse's Aid; Pink Girls; A. F. S. Club, Publicity Agent; Alpha Beta Tri-Hi-Y. Future Plans: College

Frank Lee Strong Frank
Wrestling Intramurals; Audio-Visual Aid. Future Plans: College

David Alan Stulman Dave
SCA Cabinet; Junior Honor Society; Key Club, Sec., Pres.; Senior Honor Society. Future Plans: College

Karen Diane Sukonick Karen
Keyettes; SCA Committee; Office Assistant; Freshman Cheerleading; J. V. Cheerleading; Powder Puff Football; Basketball Intramurals; Volleyball Intramurals; S. A. Representative; A Cappella Choir, Sec.; Concert Choir; Girls' Chorus; Tri-Hi-Y, Pres.; French Club; Pep Club; Swim Club; "Knights of Song"; "Bye Bye Birdie"; "My Fair Lady". Future Plans: College

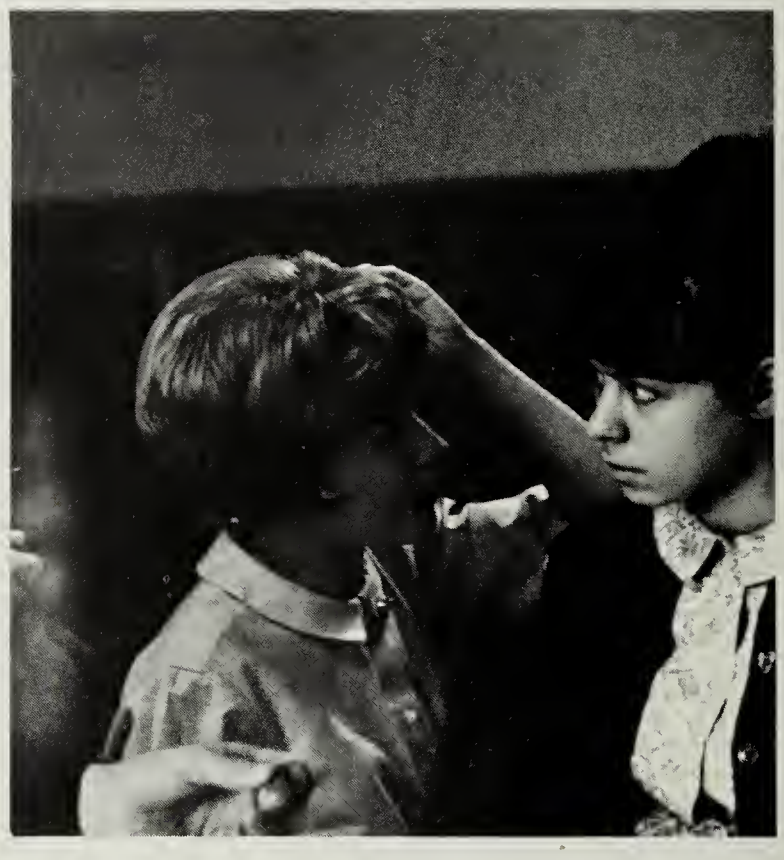

"What do you mean Mr. Fisher wears a wig?"

David Ward Sullivan Dave
J. V. Baseball; Varsity Baseball; Basketball Intramurals; Football Intramurals; Badminton Intramurals; Stamp and Coin Club, V. P.; Athletic Club; Varsity Patrol. Future Plans: Air Force Career

Pamela Ann Sullivan Pam
Powder Puff Football; French Club; Latin Club; Tri-Hi-Y; Math Club; Nat'l Latin Exam Magna Cum Laude. Future Plans: College

Linda Susan Sutherland Linda
F. H. A.; Caduceus Club; Vocational Office Training. Future Plans: WAVES

Charlotte Anne Swaim Anne
Spanish Club; "Knights of Song"; Senior Play. Future Plans: Elementary Education

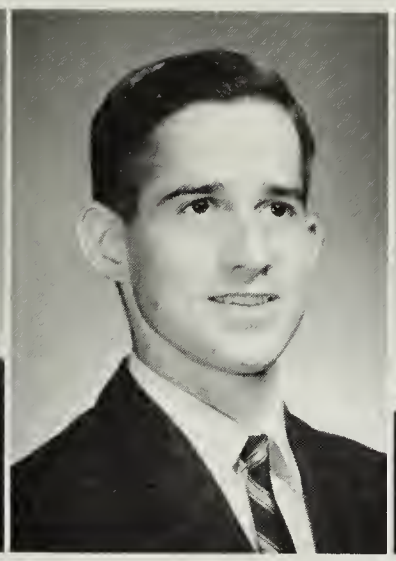

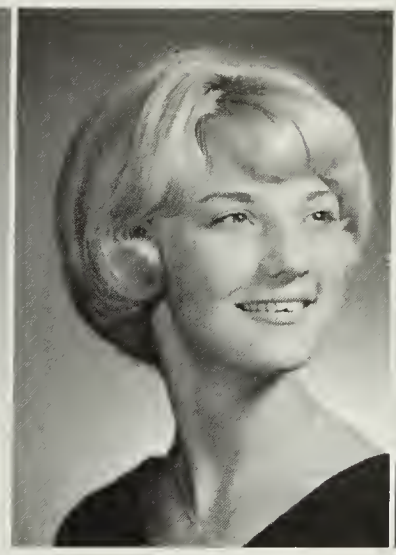

A marked improvement: the centipedes are few and far between this year.

Michael Andrew Swann — Mike
"Carousel"; Freshman Basketball; Freshman Track. Future Plans: Medical School

Donald Gordon Sylvester — Don
Junior Honor Society; Senior Honor Society; Spanish Honor Society; J. V. Cross Country; Varsity Cross Country; J. V. Track; Varsity Math Club. Future Plans: College

Sheila Maurine Tanner — Sheiler
"Knights of Song"; "My Fair Lady"; S. A. Representative; C. O. P.; A Cappella Choir; Girls' Ensemble; Girls' Chorus. Future Plans: College

Carolyn Kay Tavenner — Carol
Office Assistant; Basketball Intramurals; Volleyball Intramurals; Vocational Office Training; G. R. A. A. Future Plans: Business School

Jody Dennis Taylor — Jody
Wrestling; Soccer; Wrestling Intramurals; Track Intramurals; Baseball Intramurals; Basketball Intramurals; Gymnastics Intramurals; Spanish Club; S. A. Representative; Home Room Representative. Future Plans: College

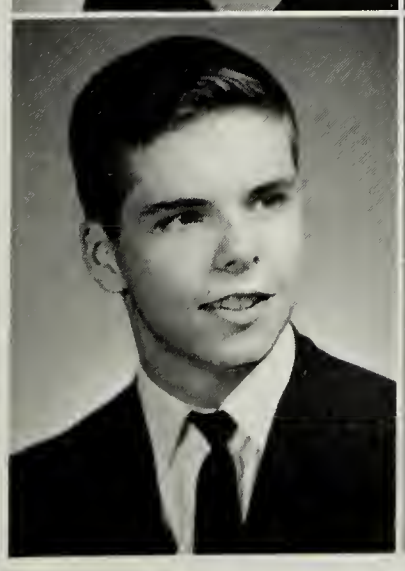

Mary Elizabeth Taylor — Betty
Latin Club; German Club; Band Member. Future Plans: College

Wanda Jo Thode — Wanda Jo
Beta Club; F. B. L. A.; F. T.A.

David Clark Thomas — Dave
Spanish Club. Future Plans: Engineering

Barbara Thompson — Barbara
Powder Puff Football; Basketball Intramurals; Volleyball Intramurals; Tennis Intramurals; Pep Club; S. A. Representative; Atom Boosters Club; Vocational Office Training. Future Plans: Work

Bruce Edwin Thompson Bruce
Atoms Athletic Committee; Band Member. Future Plans: Fireman

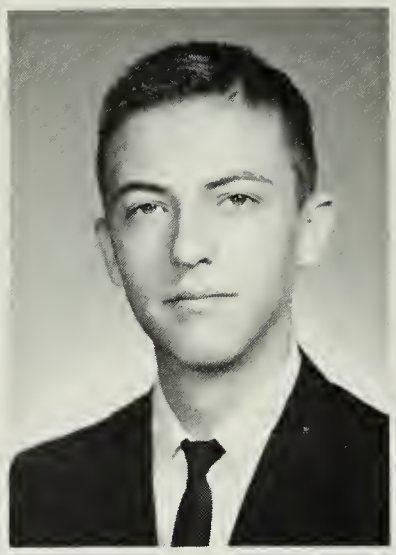

Thomas Bert Tilton Tom
Radio Club. Future Plans: College

James Allen Thompson Jim
Freshman Football; J. V. Football; Distributive Education. Future Plans: College

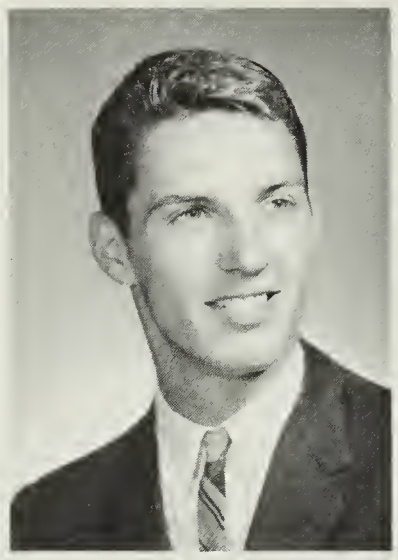

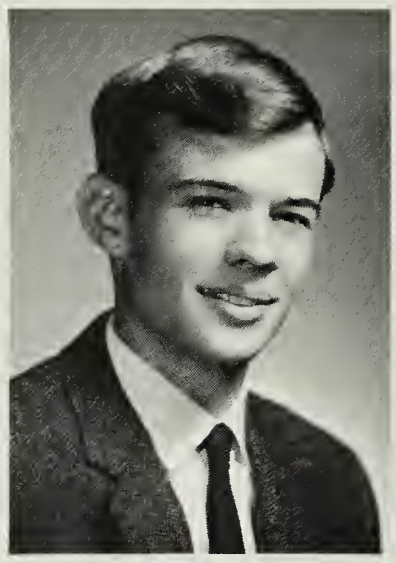

Wayne Earl Tolliver, Jr. Wayne
Future Plans: College

William Clark Thorton Bill
Varsity Basketball; Baseball Intramurals; Football Intramurals; Volleyball Intramurals; Softball Intramurals; Talent Show; Chess Club; Math Club; Science Club; Band Member; Activities Committee. Future Plans: College

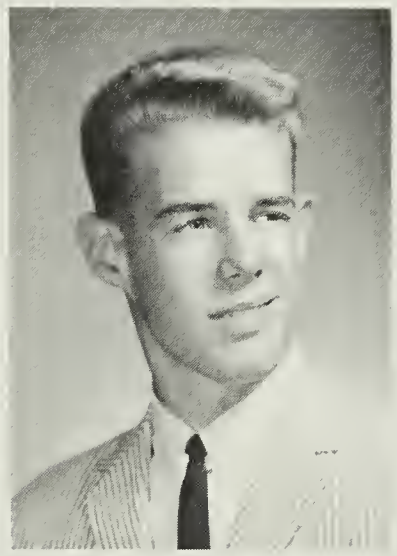

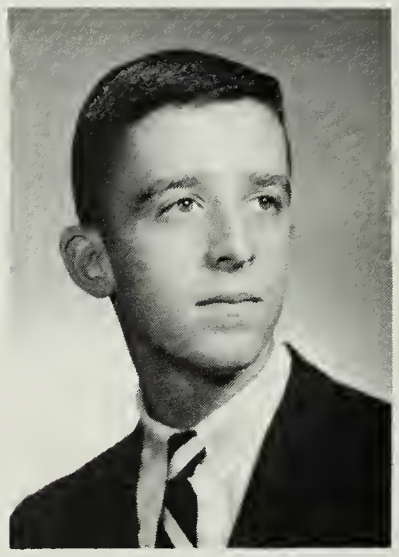

James R. Tomanelli Jim
Tennis; Quill and Scroll; Senior Play; S. A. Representative; Safety and Welfare Committee, Chairman; ROTC, Staff Sergeant; Christmas Dance Committee Chairman; Newspaper, Assistant Editor. Future Plans: Air Force Career

Sharon Charmaine Tilton "Tilt"
Powder Puff Football; Phi Sigma Tau; Tri-Hi-Y; "Knights of Song"; S. A. Representative; C. O. P. Future Plans: College

Jean Carol Touby Jean
Alpha Beta Tri-Hi-Y; Nat'l Thespian Society; "My Fair Lady"; S. A. Representative; The Acadians, Honor Society. Future Plans: College

John Howard Trenholm John Office Assistant; Varsity Football, Manager; Math Club. Future Plans: Engineering

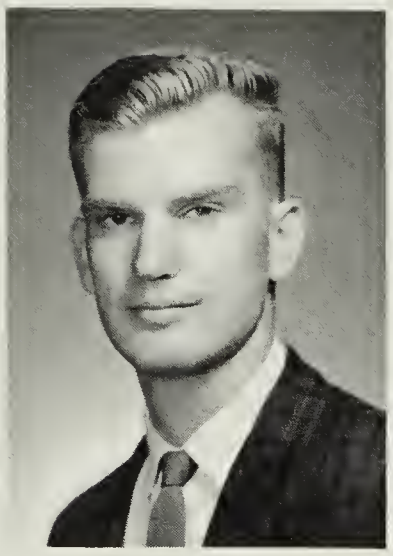

Sylvia Elizabeth Upchurch Sylvia Athletic Office Assistant; Miss AHS Contestant; Senior Play Committee; Ayudera; Pep Club; French Club; Tri-Hi-Y. Future Plans: College

Sandra Maree Turner Sandee Monitor; Office Assistant; Clinic Aid; Powder Puff; Pep Club; F. T. A.; Tri-Hi-Y; *A-Blast* Staff. Future Plans: Teaching

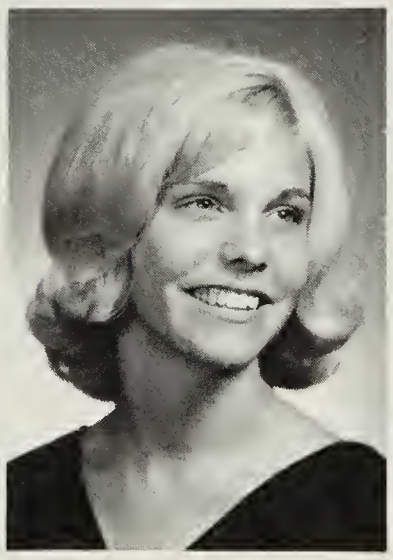

Rebecca L. Vines Sue D. E. Club. Future Plans: Receptionist

Christine Louise Twardy Chris Athletic Office Ass't; Junior Honor Society; Powder Puff; "Knights of Song"; "Bye Bye Birdie"; "My Fair Lady"; A Cappella; Girls' Ensemble; Ayudera; Phi Sigma Tau Tri-Hi-Y; French Club; Pep Club; A. F. S. Club; Concert Choir. Future Plans: College

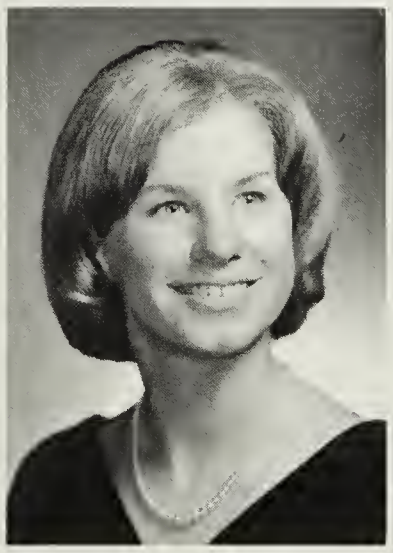

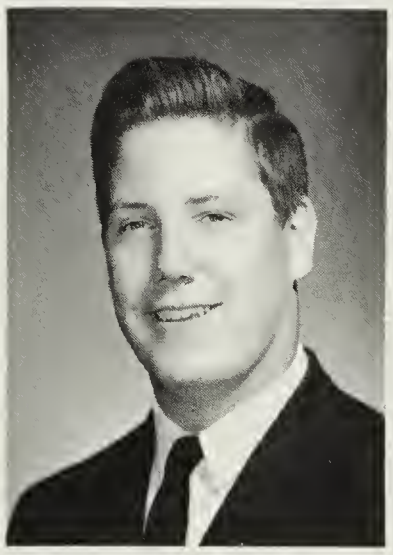

Eben R. S. Visher Eben French National Honor Society; Monitor; Office Assistant; Society of Annandale Magicians, Pres.; Math Club; Junior Civitan; Swim Team. Future Plans: College

Cheryl Colleen Ulmer Cheryl Junior Honor Society; Powder Puff Football; Hockey Field Day; Track and Field Day; S. A. Representative; C. O. P.; Cum Laude Latin Examination; Latin Club; J. C. L.; G. A. A. Future Plans: College

Michele Denise Vogt Shelley French Honor Society; Keyettes; Jr. Honor Society; Miss AHS Contestant; Phi Sigma Tau Tri-Hi-Y, Sec., Treas.; French Club; Ayudera. Future Plans: College

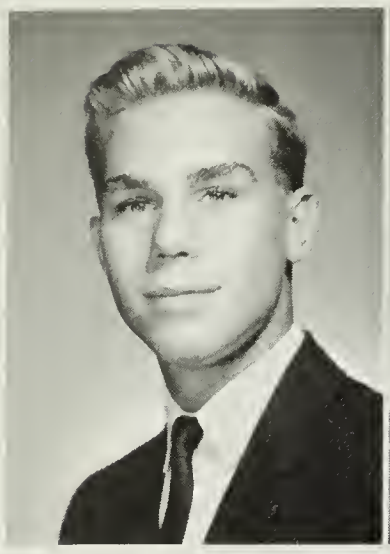

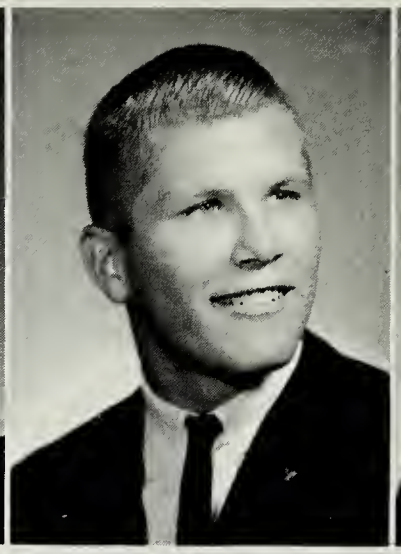
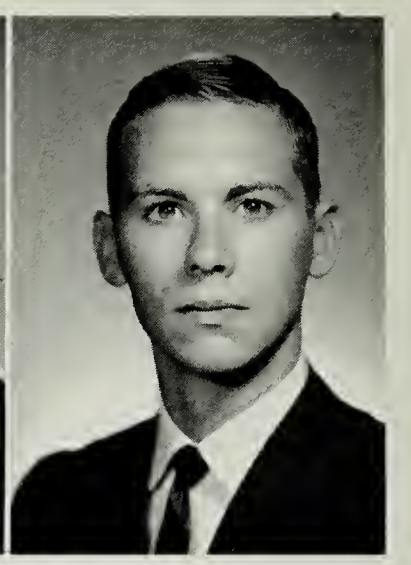

Michael J. Waldner Mickey
Spanish Club; Latin Club; J. C. L. Future Plans: College

Marvin Albert Walker, Jr. "Speed"
Latin Club, Pep Club; Varsity Football. Future Plans: College

Charlotte Anita Ward Charlotte
S. A. Representative; Stage Crew; Powder Puff Football; Freshman Cheerleading; French Club; Drama Club; Junior Civitans; Latin Club; Pep Club; Ski Club; F. T. A.; Alpha Beta Tri-Hi-Y. Future Plans: Diplomatic Service

Goree E. Waugh Goree
Key Club; Monitor; Soccer Team; Drama Club; German Club; Swim Club; Bio-Chemistry Club; S. A. Representative; Homeroom Representative. Future Plans: College

John Welch John

". . . Tick . . . Tick . . .
Tick . . ."

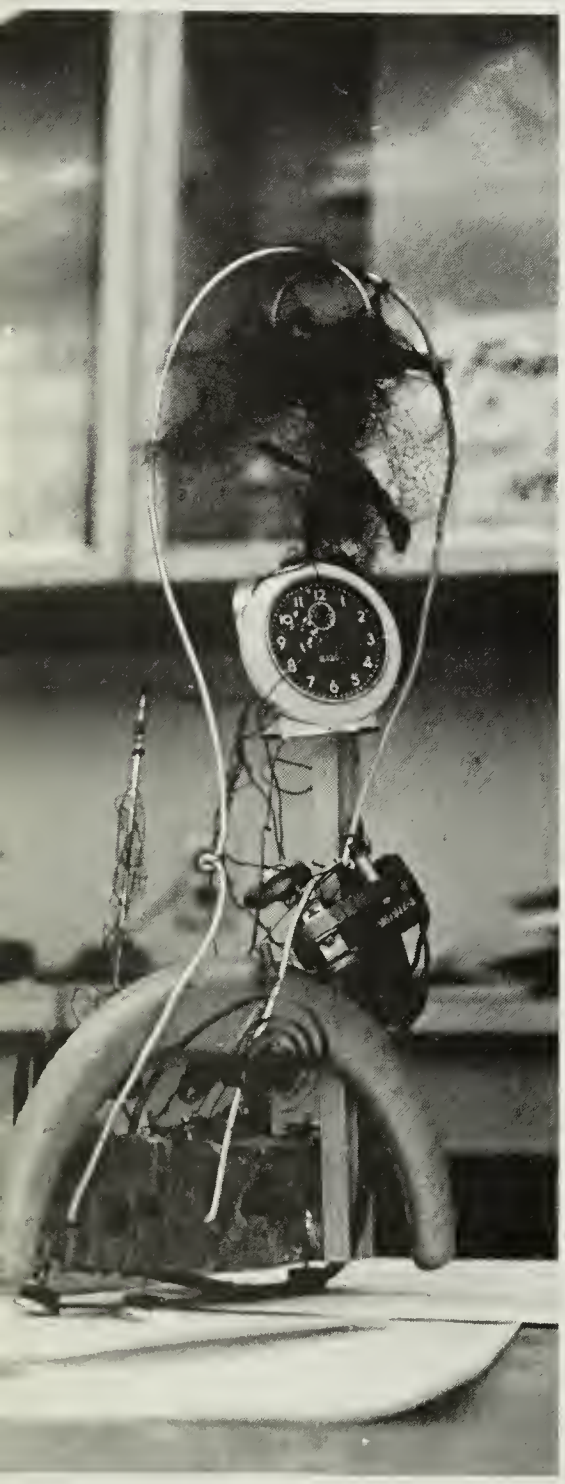

Lovella Welde Lovie
Junior Honor Society; Tri-Hi-Y. Future Plans: College

Patricia Ann Welliver Patty
Powder Puff Football; Miss AHS Contestant; Homeroom Representative; C. O. P.; Pep Club; Tri-Hi-Y.

Michael James Thomas Whalen III "Sunshine"
Monitor; Wrestling Intramurals; Basketball Intramurals; J. V. Cross Country; Varsity Cross Country; J. V. Track; Varsity Track; Chess Team. Future Plans: College

Randall Thomas Wheeler Tom
Varsity Baseball; Stage Crew. Future Plans: Journalism

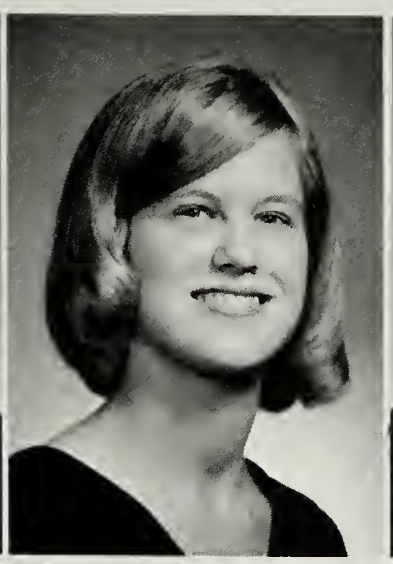

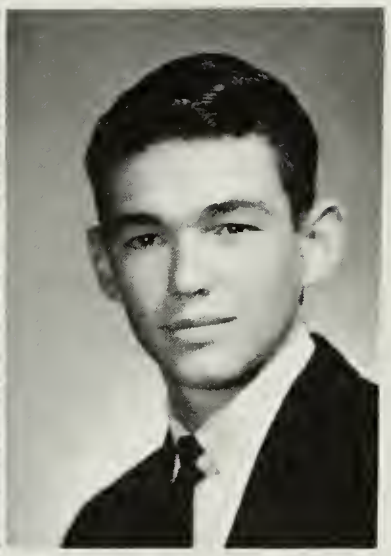

Elena White Elena
Senior Honor Society; Tennis Intramurals; Volleyball Intramurals; Swim Club; Polo Club; Sports Club; Chemistry Club; Junior Equestrians. Future Plans: College

Mary I. White Mary
Usher's Club, Treas., Sec.; F. T. A.; G. A. A.; Kappa Phi Hi-Y, Sec. Future Plans: College

Janis Kay Whitley "Whit"
J. V. Cheerleading; SCA Committee; Magazine Drive; Pep Club; Phi Sigma Tau Tri-Hi-Y. Future Plans: College

Barbara J. Wientjes Bobsie
Freshman Representative; Office Assistant; Powder Puff Football; Volleyball Intramurals; Basketball Intramurals; Stage Crew; Tri-Hi-Y; German Club; Bio-Chemistry Club; Swimming Team. Future Plans: College

Larry Franklin Wilkins Larry
Freshman Class Treasurer; *A-Blast* Staff, Freshman Football; J. V. Football; Varsity Football; Freshman Basketball; Varsity Wrestling; Freshman Baseball; Freshman Track; J. V. Track; Varsity Track; Science Club. Future Plans: College

"What? No gin!"

Margaret Jaynes Willis Maggie
Varsity Basketball; Varsity Softball; Powder Puff Football; Basketball Intramurals; Volleyball; Intramurals; Phi Sigma Tau Tri-Hi-Y; Junior Civitans; Pep Club; G. A. A.; Senior Play Committee; F. T. A. Future Plans: Teaching

Alan Pendleton Wilson Alan
Future Plans: Journalism

Eva Wilson Eva
C. O. P. Future Plans: Secretary

Marla Jean Wolfe Marla
Junior Honor Society; Band Member; A. F. S. Club; Pep Club. Future Plans: College

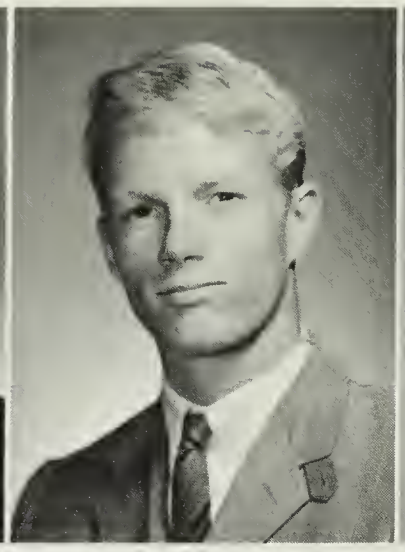

Susan M. Wood Sue

Daniel Guy Woods Dan
Junior Honor Society; German Honor Society; *A-Blast* Staff; J. V. Football; Varsity Football; Freshman Basketball; J. V. Track; Varsity Track; Basketball Intramurals; Wrestling Intramurals; S. A. Representative; Homeroom Representative; German Club, V. P. Future Plans: College

Teresa Lynn Yamaki Terri
Junior Honor Society; Keyettes; *Antenna* Staff; Powder Puff Football; Archery Intramurals; Homecoming Court; Miss AHS Court; "Knights of Song"; "Bye Bye Birdie"; Senior Class Play Committee; Alpha Beta Tri-Hi-Y; Drama Club; German Club; Bowling Club; Pep Club; A Cappella Choir; Girls' Chorus, Librarian; Swim Club. Future Plans: College

Mark J. Bielski Mark

Spencer Lee Clendenin The Kid
Future Plans: College

Gary Lewis Dahl Gary
Future Plans: College

Joseph Townsend Dyer Jody
J. V. Wrestling; Varsity Wrestling; Band Member; Magazine Drive; Freshman Follies; Sophomore Sillies. Future Plans: College

Carol Ann Eslick Carol
Vocational Office Training; Tri-Hi-Y; Pep Club; Future Plans: Work

Susan Ester Yelton Sue
Homeroom Representative; Spanish Club. Future Plans: Commercial Art

Patricia Louise Zepul Pat
Junior Honor Society; Senior Honor Society; French Honor Society, V. P.; Keyettes; Powder Puff Football; Miss AHS Contestant; French Club; Tri-Hi-Y, V. P.; "Knights of Song".

Pamela Grace Ferguson Pam
J. V. Hockey; Varsity Hockey; J. V. Basketball; Varsity Basketball; J. V. Softball; Powder Puff Football; Miss AHS Contestant; C. O. P.; Tri-Hi-Y. Future Plans: Work

Patricia M. Forde Pat
Distributive Education. Future Plans: Work

Cynthia L. Hippler Cindy
Vocational Office Training. Future Plans: Work

William Henry Thompson Bill

Ronny M. Twisdale Ron

Claudia Jean Williams Claudia
G. A. A.; Talent Show; Alpha Beta Tri-Hi-Y; Drama Club; Future Plans: College

To be or not to be, that is the question.
Roses are red, violets are blue.
Some flunk this test; I'll flunk it too.

The skiing trip was very nice
With lots of wind and snow and ice.
Too bad I couldn't find the time
To study my Hamlet mem'ry lines.

If Shakespeare was such a great, great man,
Why did he speak in a foreign tongue?
Why couldn't he say in a simple way,
All of the things that he had to say?

The thing that bugs me most of all
Is my total lack of total recall.
So I think I'd better end this bluff;
I fear that I've said quite enough.

Bill Gardner

Stephen Lawrence Allen

Barbara Jean Lutz

IN MEMORIAM

"Loveliest of lovely things are they
On earth that soonest pass away.
The rose that lives an hour
Is prized beyond the sculptured flower."
— Bryant

ORGANIZATIONS

ANNANDALE HIGH SCHOOL

VIRTUTE ET LABORE VINCES

ANNANDALE, VIRGINIA

NATIONAL HONOR SOCIETY

National Senior Honor Society

Janet Ackroyd
Bobbette Adcock
Karen Arnold
Bob Bell
Tanya Belt
Rick Birnbaum
John Blum
Stewart Bornhoft
Robin Brickham
Bill Brotherton
Jim Checkovich
Rosary Cirillo
Carol Conaty
Sue Covington
Jim Creekman
Diane Dayton
Diana DeHaven
Terry Dillon
Jeanne Dunn
Richard Dunn
Linda Eardley
Norman Fowlkes
Chip Grange
Lyle Groom
Connie Harker
Linda Heath
Sue Heflin
Dick Hoffman
Linda Johnson
Gayla Larson
Toni Long
Pam MacFarland
Harold Mercer
Jeanette Mikel
Carol Moak
Ken Murray
Richard Nay
Kathleen Orr
Cyndy Peek
Linda Popp
Joanne Price
Nancy Rath
Harold Rauscher
Louise Rogers
Mary Rooney
Sandy Saunders
Rick Smith
Leland Sprinkle
Doug Sprugel
Garry Stewart
Dave Stulman
Don Sylvester
Elena White
Pat Zepul

NATIONAL HONOR SOCIETY

National Junior Honor Society

Kathy Blaine
Kathy Christie
Linda Clark
Lynn Cockrill
Anita Coles
Kathy Coles
Francis Conaty
Carol Cooper
Randy Cowart
Karen Crouch
Charles Erickson
Terry Glenn
Malcolm Groome
Susan Hancock
Janet Heath
Gary Herman
David Honaker
Muriel Johnson
Leland Jones
Stacey Kerr
Kathy Klotz
Chris Lutz
Rose Mason
Bill McLellan
Margaret McLeod
Lynn Melanson
Nancy Moore
Jean Mosser
Mark Oudine
Pat Petersilia
Barbie Rapp
Karen Rasmussen
Denise Rodriguez
Bobby Shinn
Susan Sower
Robert Sprinkle
Stephanie Steiger
Elodie Taylor
Nancy Trent
Harriet Trentholm
Lin Tucker

LANGUAGE HONOR SOCIETIES

SPANISH

Spanish Honor Society: Keny Murray, pres.; Barbara Mayhall, v.p.; Linda Albright; Al Berg; Robert Camarena; Sandra Dotson; Greg Friedman; Connie Greenwood; Dave Hardy; Gary Herman; Madeline Macidull; Jeanne Moser; Denise Rodriquez; Mike Sydenstricker; Don Sylvester; Lin Tucker; Elaine Vescovi; Stuart Weinstein; Mike Wakefield; Dick Young; Bill Olivari; Bonnie MacCarter; Lyle Groom; Arthur Arden; Bonnie Harris; Jim Creekman; Jackie Johnson; Sponsor, Mr. Mastbrook.

GERMAN

German Honor Society: Michael Petersilia, pres.; Rick Smith, v.p.; Barry Evans, sec.; Bill Brotherton, treas.; Connie Harker, Patricia Gilroy; Hannilore Tannheiser; Dan Woods; Dick Hoffman; Carmen Upnicks; Bruce Rider; Debby Geyer; Anne Paschall; Mary Beth Stanek; Kent Wells; Leland Sprinkle; Tom Cauble; Carol Conaty; Harold Rauscher; Bobette Adcock; Sponsor, Mrs. Worrell.

LANGUAGE HONOR SOCIETIES

FRENCH

French Honor Society: Karen Arnold, Bob Bell, Tanya Belt, Jean Blake, Judy Boland, Stewart Bornhoft, Robin Brickham, Michelin Cunningham, Diane Dayton, Richard Dunn, Linda Eardley, Neal Ellis, Leslie Farr, Cindy Gossick, Nancy Granberry, Alan Green, Ray Haygood, Linda Heath, Paulette Heaven, Sue Heflin, Linda Johnson, Candy Kane, Carolyn Klotz, Joanthan Kraushar, Harold Mercer, Carol Moak, Sharon Morrison, Kathy Orr, Cindy Peek, Adrienne Petring, Nancy Rath, Helen Rhea, Tom Robinson, Mark Rutzick, Linda Spurlock, Elaine Tennant, Eben Visher, Michele Vogt, Barbara Jo Wood, Pat Zepul. Sponsor, Mrs. Morrell.

LATIN

Latin Honor Society: Jeanne Burris, Deanne Dabbs, Karen Crouch, Linda Lorenz, Pat Marusak, Walt Morris, Mike Rodriquez. Sponsor, Mrs. Little.

SCA

S.C.A. LEGISLATURE

Jim Checkovich	Andy Miller
Jim Creekman	Bobby Vogt
Jackye Cave	Rose Mason
Mary Pagliero	Bob Ellis
Tim Austin	Pete Checkovich
John Blum	Bruce Elliot
Maddie Hegarty	Malcolm Groome
Jackie Johnson	Marilyn Horton
Stephanie Sabatier	Bina Pagliero
Bill Steiger	Mary Dell Patrick
Chris Kohn	Bob Shinn
Sue Covell	Richard Clark
Sandy Smith	Craig Sours
Sylvia Millhouse	Krissy Bonkemyer
Sandy Cook	Mike Harper
Margaret Dreiss	Mike Galasso
Richard Fulton	Sally Bard
Kathy Kearney	Hope Heaven
Pete Nickerson	Pat Murphy
Jo Ann Tobiason	Bill Park
Mike Wakefield	Jim Paul
	Wendy Sylvester

With the imaginative and conscientious guidance of Miss Barbara Finch, the S.C.A. again received the achievement award for outstanding service in the state.

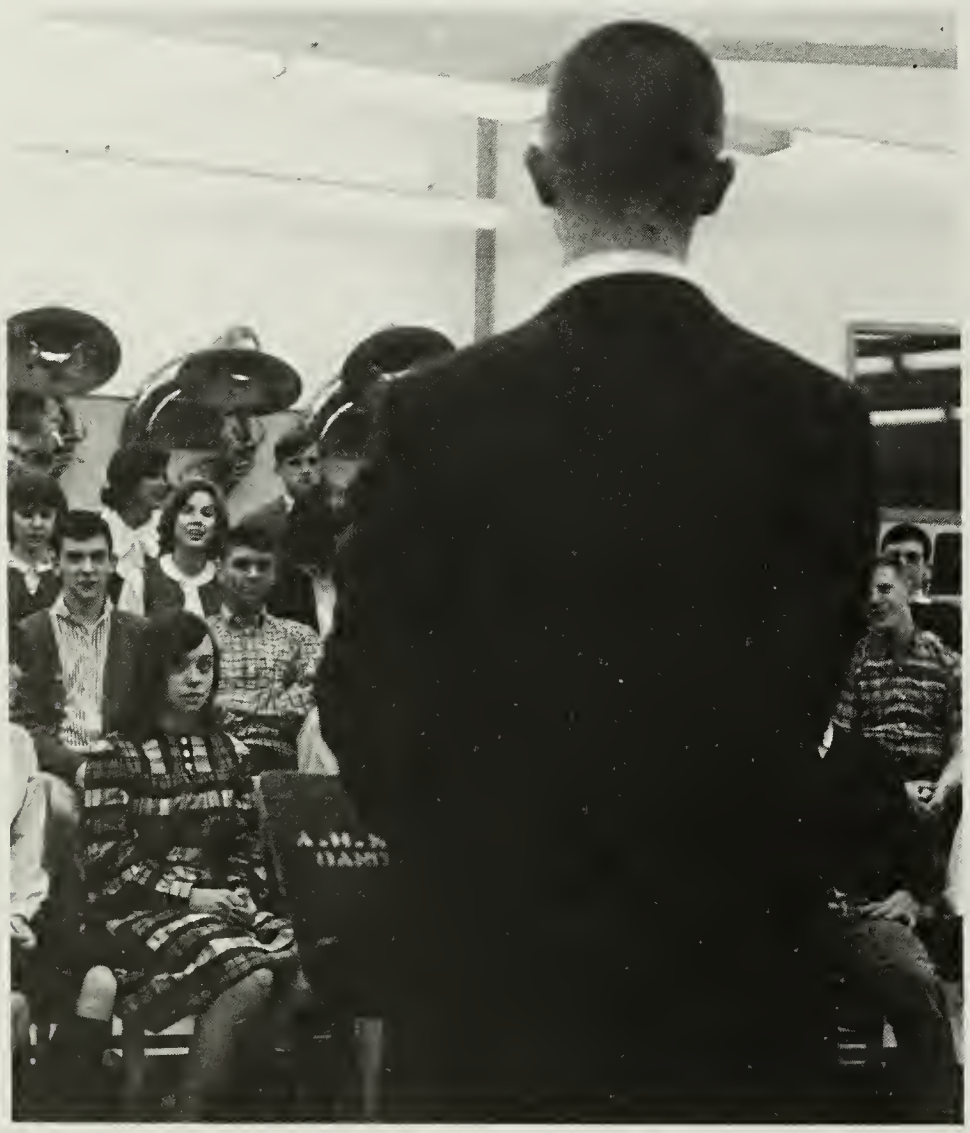

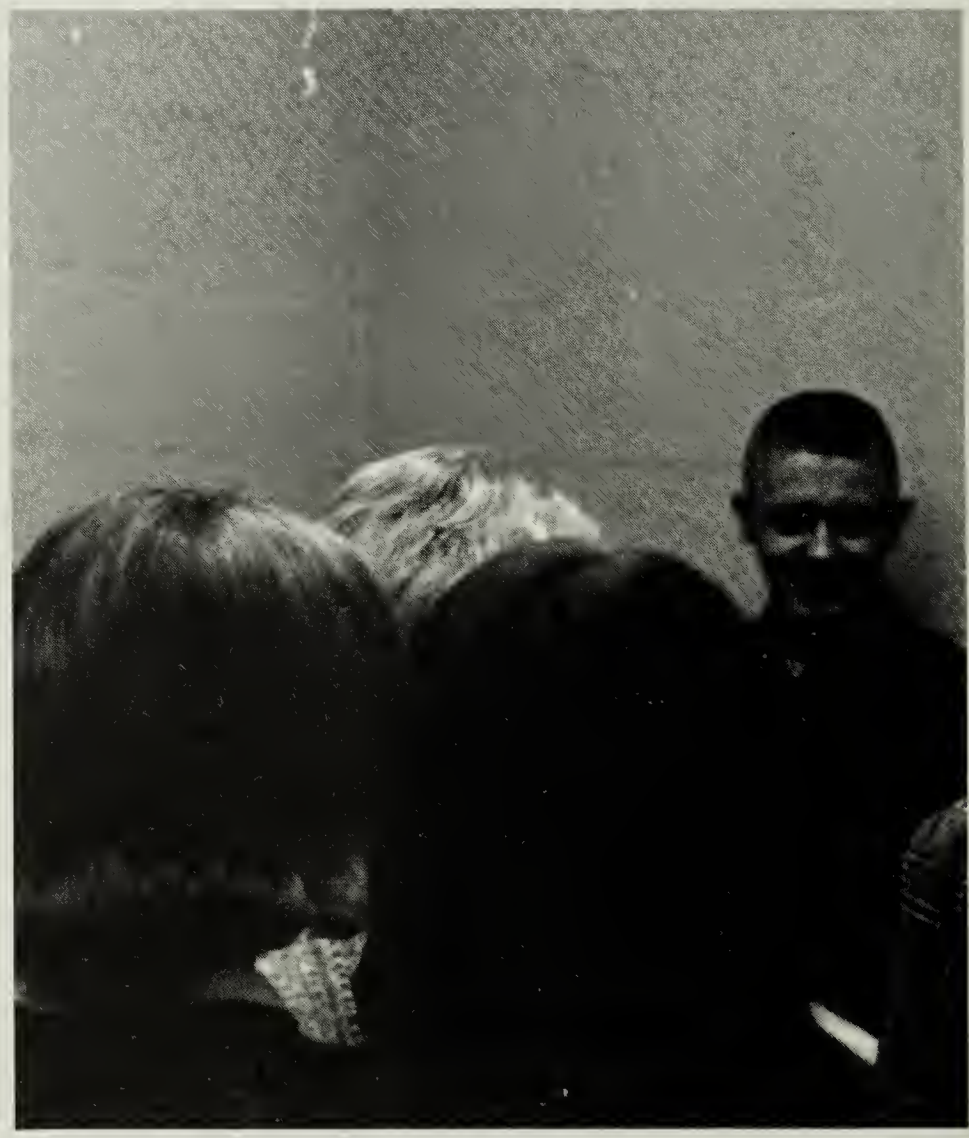

Whatever else this may look like, it's a picture of the S.C.A. sponsoring the Miss AHS Contest.

"And it's Red Rover by a neck," says S.C.A. president, Dave Spaulding.

SCA

Neal Ellis, Sandy Smith, and John Pearson did much to make this year's homecoming better than ever. Innovations included a parade of floats.

Thanks for contributing to a delightful year in French.
Merci, beaucoup – right. Have a fine summer.
Neal

S.C.A. CABINET

President	Dave Spaulding
Vice President	Neal Ellis
Secretary	Elaine Tennant
Treasurer	Stephanie Steiger
S.P.T.A. Vice President	Kevin Leonard
Activities	Chip Grange
Publicity	Kevin Leonard
Citizenship	Jim Creekman
Elections	Dave Stulman
Assembly	Joe Sayblack
Directors	Terry Burgler
Chaplain	Kathy Moser
Traffic Director	Brian Price
Fairfax County H. S. Rep.	Robin Brickham
Assistant to the President	Mike Nolan

The S.C.A. legislature coordinated more and better events and activated improved student participation. In general, they broke old records in serving the faculty and school.

KEY CLUB

Key Club with a capital "K" plus Bob Abrams and Don Greeley.

ANNANDALE HIGH SCHOOL
KEY CLUB 1964-1965

Tim Austin	Earnie Livaditis
Bob Bell	Mike McLees
Hans Brientenlohner	Bob Moran
Bruce Bowers	Steve Oliver
Jim Carter	Mike Petersilia
Jim Checkovich	Brian Price
Kevin Davenport	Gary Richardson
Bob Ellis	Rick Seltzer
Neal Ellis	Bob Shinn
Norman Folkes	Mike Sydenstricker
Richard Fulton	Bill Sigler
Bill Goodman	Dave Spaulding
Chip Grange	Leland Sprinkle
Lyle Groome	Doug Sprugle
Ray Haygood	Jim Splitt
Dave Honaker	Gary Stewart
Ray Jones	Bob Vogt
Paul Katz	Mike Wakefield
Lee Kemmerling	Goree Waugh
John Lainhart	Dick Young

Sponsored by the Kiwanis Club, the boys of Annandale's Key Club serve the school and community. The members are screened by the faculty and must maintain a "C" average. Traditionally, the Key Club operates the school store and sponsors the Sweetheart Dance. This year they built a Homecoming float and helped at the Cerebral Palsy Center. They also sold tickets at basketball games and programs at football games.

Dave Stulman, pres.; Jim Creekman, v.p.; Chris Kohn, rec. sec.; John Blum, corr. sec.; Terry Dillon, treas.; and Bill Steiger, hist. are the student leaders of the club. They are guided by Col. Finley T. Clark.

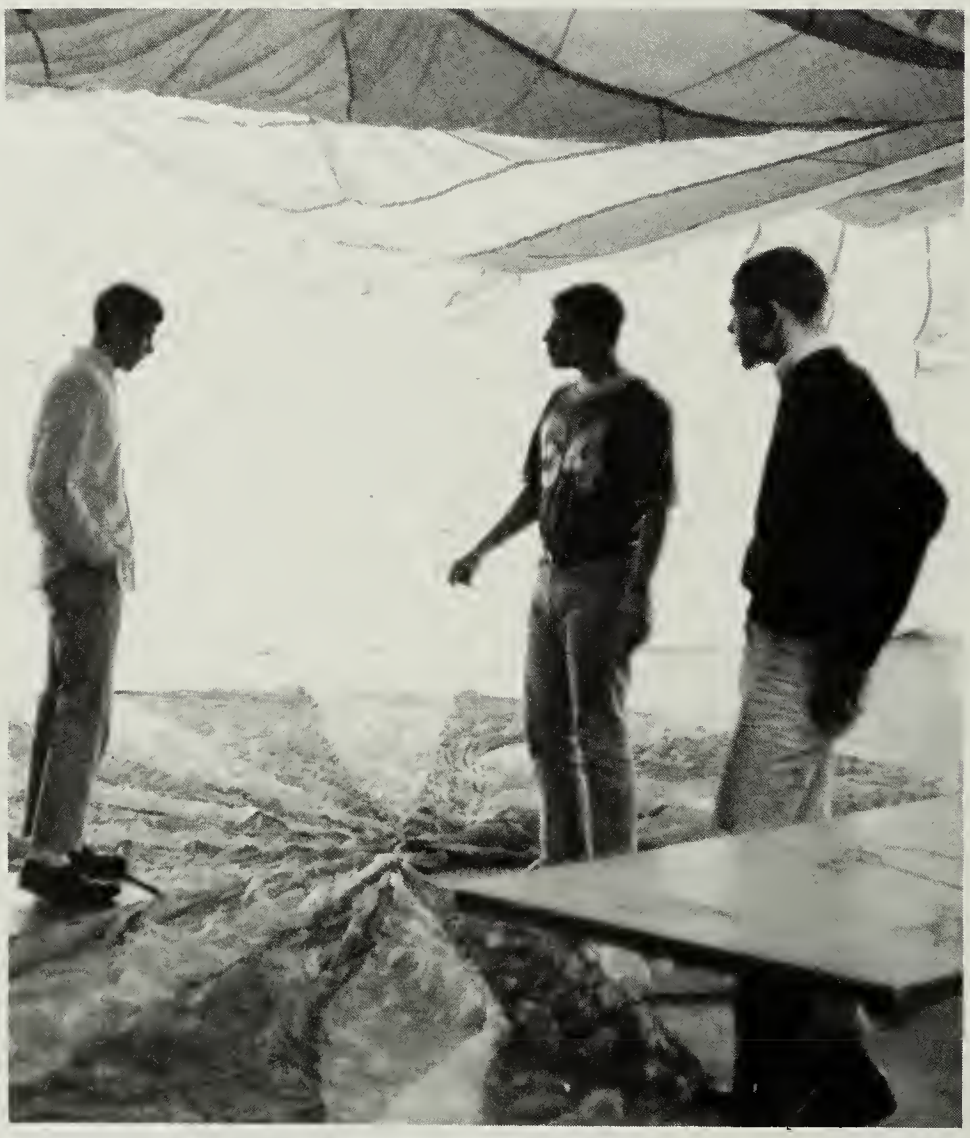

Lyle Groome lands in the middle of the cafeteria just in time for the Sweetheart Dance.

President Dave Stulman

KEYETTE CLUB

Annandale High School's Keyette Club is designed to aid the school and community. This year its members pampered the faculty by sending welcoming notes to all teachers and baking cookies for the teachers' lounges. The cafeteria was monitored by Keyette Club members. The Keyettes' community activities included working at the Cerebral Palsey Center in Falls Church and making stuffed animals for underprivileged children during the Christmas season.

At many S.P.T.A. functions the Key Clubbers parked cars while the Keyettes served refreshments. "And what were *you* doing last night, Mary Jo?"

ANNANDALE HIGH SCHOOL
KEYETTE CLUB 1964-1965

Karen Arnold	Terry Yamaki
Cathy Clark	Pat Zepul
Jackye Cave	Sally Andrews
Rosary Cirillo	Eugenia Braun
Mike Cunningham	Debbie Geyer
Linda Eardley	Kathy Hopkins
Terry Hamill	Kathy Kearney
Jackie Johnson	Pat Kemp
Barbara Kerr	Linda La Mantia
Toni Long	Pat Marusak
Pat McWinney	Karey Olson
Carol Moak	Anne Paschall
Kathy Moser	Linda Rinearson
Kathy Orr	Ann Segars
Kathy Overbey	Sandy Smith
Mary Pagliero	Pam Smoak
Linda Popp	Elaine Tennant
Joanne Price	Kitty Rinearson
Chris Ries	Stephanie Steiger
Mary Rooney	Harriet Trenholm
Karen Sukonick	Lin Tucker
Shelly Vogt	Debbie Twardy

The Keyettes welcomed new teachers and old with reminders that they are here to give help.

JUNIOR CIVITANS

In January the Civitans were chartered and inducted.

This is one of the newest and most active clubs at Annandale. It is a service organization divided into two parts, the Junior Civitans and the Senior Civitans, working in close cooperation. This year's activities have included cleaning up the football field, saving the girls' nylons by sanding the rough edges on cafeteria chairs and selling fruitcakes. Junior Civitans has shown itself to be one of our most enthusiastic clubs.

Members in the club include:

Bob Abrams
Bobette Adcock
Sue Baker
Dudley Ballew
Mary Fran Bierce
Karen Rennard
Lyn Butler
Kim Buttleman
Tom Cauble
Cindy Cook
Don Cordes
Pete Sidle
Bruce Donnelly
Ken Kohut
Bruce Elliot
Bob Ellis
Ann Elmore
Linda Lopes
Jackie Fleisher
Nancy Fox
Dot Funkhouser
Nina Gallup
Arthur Glenn
Malcolm Groome
Steve Hall
Bill Hartman
Paulette Heaven
Maddie Hegarty
Barbara Kerr
Dee King
Bill King
Sue Sours
Kevin Leonard
Cilla Liscombe
Robyn Long
Margaret Willis
Lynn McCann
Carolyn Mallon
Anita Mosher
Candi Nieman
Karey Olson
Tom Randall
Jane Blankenbaker
Gary Ritcher
Mary Rooney
Dianne Ross
Sandy Sadler
Joe Sayblack
Greg Cuskelly
Cuquita Silberman
Margaret Donnelly
Bob Stanners
Debbie Twardy
Eben Visher
Carole Fischesser

The charter was presented to president Bobette Adcock by the president of the Fairfax Civitan Club.

One of the only organized club meetings AHS has ever seen.

"Many thanks, Civitans, for saving our nylons."

A-BLAST

The A-Blast is the most widely read newspaper at AHS.

Mrs. Glickman helps members of the staff, Jean Tinney, Lynn Cockrill, Bobette Adcock, Sharon Morrison, Larry Wilkins, Al Berg, Nancy Fox, Lynn Grabb, and Scott Hustvedt.

A school newspaper's duty is to keep the student body informed, and the A-Blast does its job well. The staff is composed of Journalism II students, but Journalism I students are allowed to work as reporters after a semester of instruction.

New features which began this year were the supplementary *Flashes,* "College Countdown," and "Reflections . . .", a poet's column.

Sharon Morrison, editor-in-chief, puzzles over the latest problem.

Bobette Adcock, managing editor, checks copy on the latest issue.

ANTENNA

Pete Sidle served as both editor and head photographer on this year's staff.

Antenna section editors: Carol Moak and Terry Beary, organizations; Eliot Stacy, boys' sports; Patt Bruns, copy; Terry Yamaki, activities; Mary Rooney and Loretta Horgan, girls' sports. Barney Siegle was missing when the picture was taken. Also missing when the picture was taken was Mary Keefer, art editor (and many thanks to her).

Chris Ries, managing editor, explains the need for organization to Nan Wood, Sophomore editor; Linda Albright, Junior editor; and George Nield, Freshman editor. Kitty Merendino, Senior editor, was missing.

Brian Price, assistant editor, helped in a variety of ways in order to prepare himself for next year's *Antenna*.

ANTENNA

Each year the *Antenna* staff tries to produce a book of imaginative, fresh, and thorough coverage of a year at Annandale High School. The staff starts big and ends up a small group of dedicated, talented people who work through study halls, SA's and lunch periods, and frequently put in long hours after school and over the weekends. At the end of the year five or six people breathe a sigh of relief as the last yearbook is finally distributed; then they brace themselves for the torrent of complaints from next year's *Antenna* staff.

Peter B. Sidle, Doug McCash, and Fred Stein sometimes furnished us with pictures. Joe Sayblack, promotions, worked with Bob Simmons, advertisements, for a smooth running business branch.

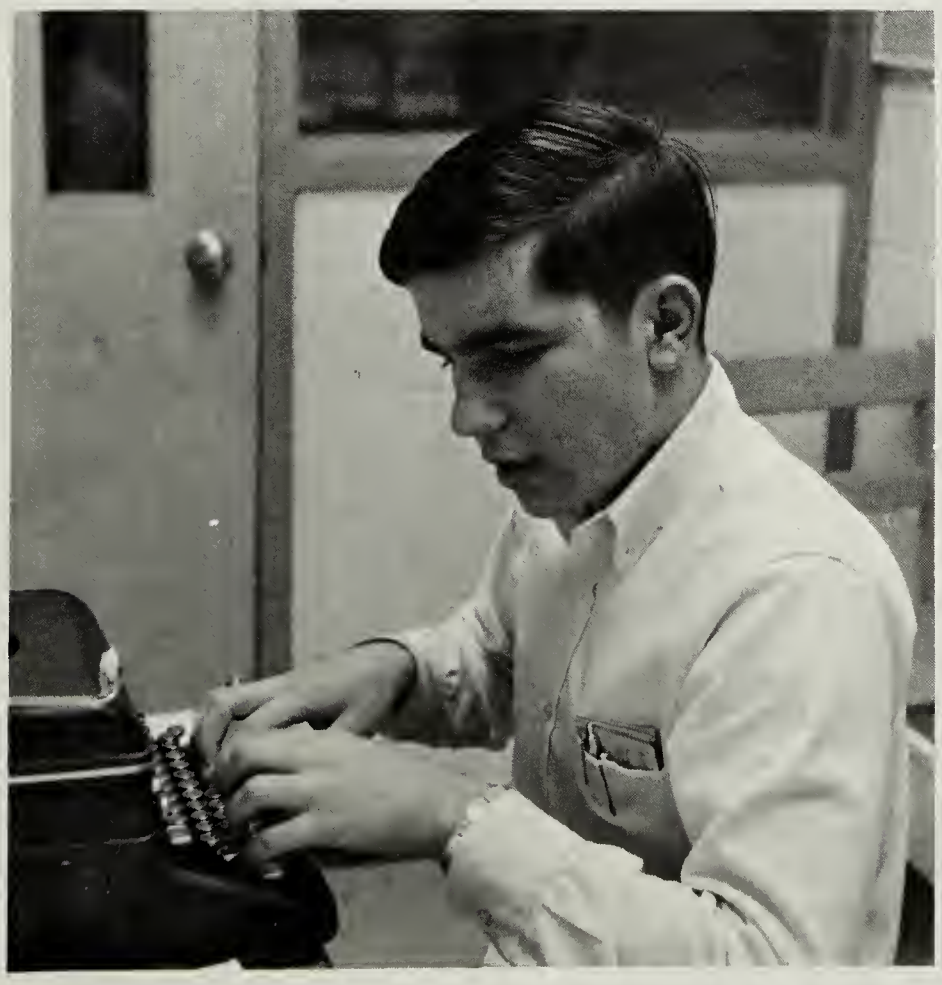

George Matecko, business manager, sold more yearbooks this year than ever before in spite of the decrease in the size of the student body.

Chris Ries, managing editor, overcame late deadlines and the non-existence of typists to get the yearbook to you on time (we hope).

Creating the 1964-65 *Antenna* was an experience the staff will never forget. Sometimes I insisted on impossible amounts of time and work from you. Sometimes I was mean, grumpy, and bossy. Sometimes nothing you could do would satisfy me. At any rate, you, the *Antenna* staff, will agree that the pages we have sent in are becoming all we had envisioned (well, *almost* all).

Anyway you've learned lots of useful things: how to draw layouts, how to goof off and make Mr. Davis think you're discussing yearbook policy, how not to get along with other people, and how to lose job stamps and football copy.

Thanks, *George,* for lending moral support and protection and for keeping the photographers in line at basketball games.

Thanks, *Kitty,* for being typist, someone to eat at Hot Shoppes with, and, most of all, for being a shoulder to cry on.

Thanks, *Brian,* for being a chauffeur, typist, and a faculty writer. Best of luck to you next year.

Thanks, *Nan,* for writing all that stuff for everyone else.

Thanks, *John Pearson,* for doing more work than lots of people officially on the staff.

Thanks, *S.C.A.,* for that wastebasket.

Thanks, *Mr. Odom,* for signing passes and telling us how much money we couldn't spend.

And, *Peter B.,* let's come back and laugh at 'em next year.

Chris

LITERARY MAGAZINE

Karen Arnold instructs her staff in the technical aspects of creating a good magazine.

Genius at work!

The long hours of work put in by the *Fall Out* staff frequently go unrecognized, due to the fact that it appears only once a year. It is an excellent magazine representing the best art and creative writing of Annandale High School students in the areas of poetry, short stories, articles, and essays. Through the combination of a talented student body and a hard-working staff a memorable magazine is produced each year.

Sponsor	Miss Aspinall
Editor	Karen Arnold
Poetry Editor	Barry Evans
Prose Editor	Linda Heath
Art Editor	Sue Baker
Business Manager	Pete Balas

LATIN CLUB

These are "honorary members" of the Latin Club.

A club which is one of the most informative at Annandale is the Latin Club. It has provided many interesting parties such as the Christmas party and Virgil's birthday party for its members. The most well known activity of the club is the Latin Banquet held on the Ides of March which is complete with Roman costumes, entertainment, and food.

LATIN CLUB

Mary Allen
Norah Henry
Elin Hustvedt
Nancy Trent
Susan Bacon
Tom Berker
Diana Fraser
Maurna Halsey
Doris Phillips
Vicky Stirrup
Chris Worley
Rita Creasy
Richard Fulton
Katie Lynch
Walt Morris
Linda Ross
Kathie Christie
Diana Geig
Robert Kiefer
John Fellows
Steve Richards
Sheila Schmidt
Robert Sprinkle
Jim Williams
Janet Heath
Dee Corder
Don Hustredt
Kerby Thomson
Dexter Arnari
Phil Bard
John Earl
Leo Gerald
Sue Merrow
Craig Sours
Bill Wiley
Tomie Barris
Karen Crouch
Bill Hartman
Linda Lorenz
Kathy O'Keefe
Don Dabson
Randy Cowart
Shiela Henry
Ken Prather
Deborah Perk
Scott Smith
James Splitt
Hulda Weixel
Nan Wood
Bob Gaffigan
Marcella Mullody
Georgeonne Nicholson
Denise Rodriquez
Angie Caccitore
Jody Calabrese
Nancy Hustvedt
Scott Hustvedt
Peggy Jo Stidd
Chris Harrison
Muriel Johnson
Pat Marusak
Ellen Johns
Donald Mann
Michael Rodriquez
Robert Albright
Thomas Baydala
Frances Cirillo
Janice Johnson
Maureen McDermott
Steve McElmury
Kaye Richardson
Kathy Willett
Lorraine Wismewski

!yppaH yadhtriB ligriV

SPANISH CLUB

And a lot of people even went to the meetings!

Not only the Spanish language but also the culture of Spain was made alive to Annandale students through the activities of the Spanish Club. The club participated in the inter-club Christmas party and saw Spanish movies. A subscription to a Spanish magazine and a visit to the Inter-American Defense Board augments the list of activities available to Spanish students.

SPANISH CLUB

Chip Grange, pres.
Lyle Groom, v.p.
Peggy Floyd, sec.
Jim Carter, treas.
Art Arden
Linda Albright
Jim Baker
Adell Blankenbaker
Jane Blankenbaker
Pidge Brown
Beth Carter
Susan Clague
Linda Clark
Kathy Coles
Anita Coles
Cynde Cook
Mike Copeland
Cathy Duff
Sandy Gomez
Jan Gulledge
Wayne Hamilton
Lois Johnson
Jan Johnson
Dee King
Mike Kirk
Tom Klingman
Tom LaFone
Jody Loeffler
Karen Loeffler
Bill Hovland
Madeline Macidull
Linda McNaughton
Dianne Mullin
Jeanne Ramne
Milton Raphael
Steve Ritter
Kathy Rooney
Diane Ross
Tony Ruth
Sandy Sadler
Sandy Saunders
Pam Savige
Bill Schless
Rick Shearer
Coquita Silberman
Donna Sprague
Elliot Stacy
Bill Steiger
Jeri Stoner
Mike Sydenstricker
Jody Taylor
Bonnie Thie
Dave Thomas
Jean Tinney
Karen Tuttle
Mick Waldener
Laura Watson
John Watson
Sue Yelton
Linda Yelton
Dick Young

The Spanish Club at the Inter-American Defense Board.

GERMAN CLUB

The German Club and their inspiration, Hans (fourth from left, first row).

"How do you say OUCH in German?"

Hans Breitenlohner, AHS's foreign exchange student from Austria, this year became the German Club's first honorary member. The club went to German movies and hosted a speaker from the German Embassy. The highlight of the club's activities was the Faschings Ball, a costume party held in March.

GERMAN CLUB

Hannilore Tannheiser
Jeanne Dunn
Carol Folason
Debbie Geyer
Mike Givli
Robert Nash
Carol Sarzarulo
Harriet Trenholm
Martha Keplinger
Vicki Jamison
Merrillee Fellows
Bitsy Cummings
Gene Boles
Rick Green
Bruce Donnelly
Diane Fraser
John Givli
Kathy Ketcham
Karey Olson
Robert Sprinkle
Dana Wells
Tony Stockus
Carol Conaty
Bob Aines
Jane Hoffman
Connie Harker
Janet Dunn
Jeff Fulton
Mike Hamilton
Jonathan Kraushaar
Barbara Ross
Krista Thie
Leah Wood
Linda Boleyn
Linda Heath
Hans Breitenlohner
Tom Tilton

FRENCH CLUB

"Who's the handsome boy on the left end?"

Another picture of Brian Price at work.

Striving to understand French culture better, the French Club has seen movies and slides of France. Other activities included learning French Christmas Carols for the inter-club party, working crossword puzzles and playing bingo in French. The groundwork was laid for pen-pal friendship between club members and French-speaking students in all parts of the world. During the second half of the year, Miss Bobo led the club in the study of French plays, which was an interesting experience for all members.

FRENCH CLUB

Brian Price	Karen Rasmussen	Kathy Klotz
Rosie Mason	Kathy McNaughton	Sue Baton
Brad Wolcott	Carol Cooper	Muriel Johnson
Bob Siegle	Jean Hancock	Mike Copeland
Mary Beth Roberts	Beth Keefer	Ann Starker

RUSSIAN CLUB

Nyet!

New interest which has arisen in Russian culture is furthered at Annandale by the Russian Club's activities. A girl from Russia spoke to the club, and a Russian movie was shown. The club provided the entertainment for an International Relations Department meeting of the Annandale Women's Club, and participated in the Christmas Language Club party.

RUSSIAN CLUB

Lyle Groome	Ann Segars	Ron Gentry
Nick Blacke	Carol Williams	Lyn Howell
Bill Goodman	John Zmud	Margaret MacLeod
Susan Heflin	Gilbert Button	George Price
Fred Mooney	Susan Fletcher	Pat Price
Joanne Price	Terry Glenn	Kathy Powell

Fred Mooney gets ready to bang his shoe on the table.

Tri-Hi-Y

The Alpha Beta Tri-Hi-Y had some bad luck with what was planned to be their highlight activity; they held a bake sale to raise money for a dance but then had to cancel the dance. However, they also sold mints for the YMCA, collected money for world service for the YMCA, and had a slumber party in October.

Judy Bartlett
Shirley Batten
Tanya Belt
Joan Bentley
Renee Channey
Kathy Cook
Deanne Dabbs
Ann Davis
Peggy Floyd
Ethel Galloway
Linda Gorge
Rhona Gralla
Kate Harrison
Sue Heflen
Mary Keefer
Louise LaRoche
Gayla Larson
Toni Long
Bonnie MacCarter
Pat MacWhinney
Sandy McQuarrie
Linda McNaughton
Cheryl Pardee
Cynthia Rut
Susy Pietrosewicz
Linda Popp
Jo Anne Price
Karen Rennard
Pat Sanders
Barbara Schild
Lynn Sparks
Linda Spurlock
Sandy Strecker
Jean Toubey
Charlotte Ward
Lorella Welde
Barbara Wientjes
Claudia Williams
Terry Yamaki
Patti Hargon
Diana deHavin
Pat Francisco
Carol Dee King
Nina Gallop
June Smith
Judy King
Pam Sullivan
Cindy Davis
Lynn Howell
Lori Girtron

Most people will agree that Alpha Beta had one of the best homecoming floats.

Tri-Hi-Y

The Phi Sigma Tau Tri-Hi-Y is one of two Tri-Hi-Y's for senior girls. This year they held an open house, parties, and went to the beach. Their service activities included bake sales, collecting for Multiple Sclerosis and the March of Dimes, and donating to the Kennedy Library Fund. Woodson's Tri-Hi-Y was inducted by Phi Sigma Tau.

One more important activity of Phi Sigma Tau was making this float for homecoming.

Maggie Willis
Mary Jo Ripani
Karen Sukonick
Jackye Cave
Jackie Johnson
Sue Baker
Sandy Bohart
Linda Lopes
Nancy Fox
Sandy Sadler
Mary Pagliero
Leslie Farr
Janet Ackroyd
Terry Beary
Kathy Overby
Shelly Vogt
Carol Moak
Kathy Moser
Janice Whitley
Karen Phillips
Jackie Fleisher
Sharon Tilton
Chris Cabler
Chris Twardy
Donna Holscher

Tri-Hi-Y

Kappa Beta Tri-Hi-Y's most glorious day of the year was the day it held both a bake sale and car wash to earn the smashing total of $70. The club also worked at the tuberculosis center at Christmastime and made Easter baskets for the needy. But the organization's most interesting activity is its sponsorship of Sung Won, a Korean war orphan. The club sends $25 a month and exchange letters with Sung Won.

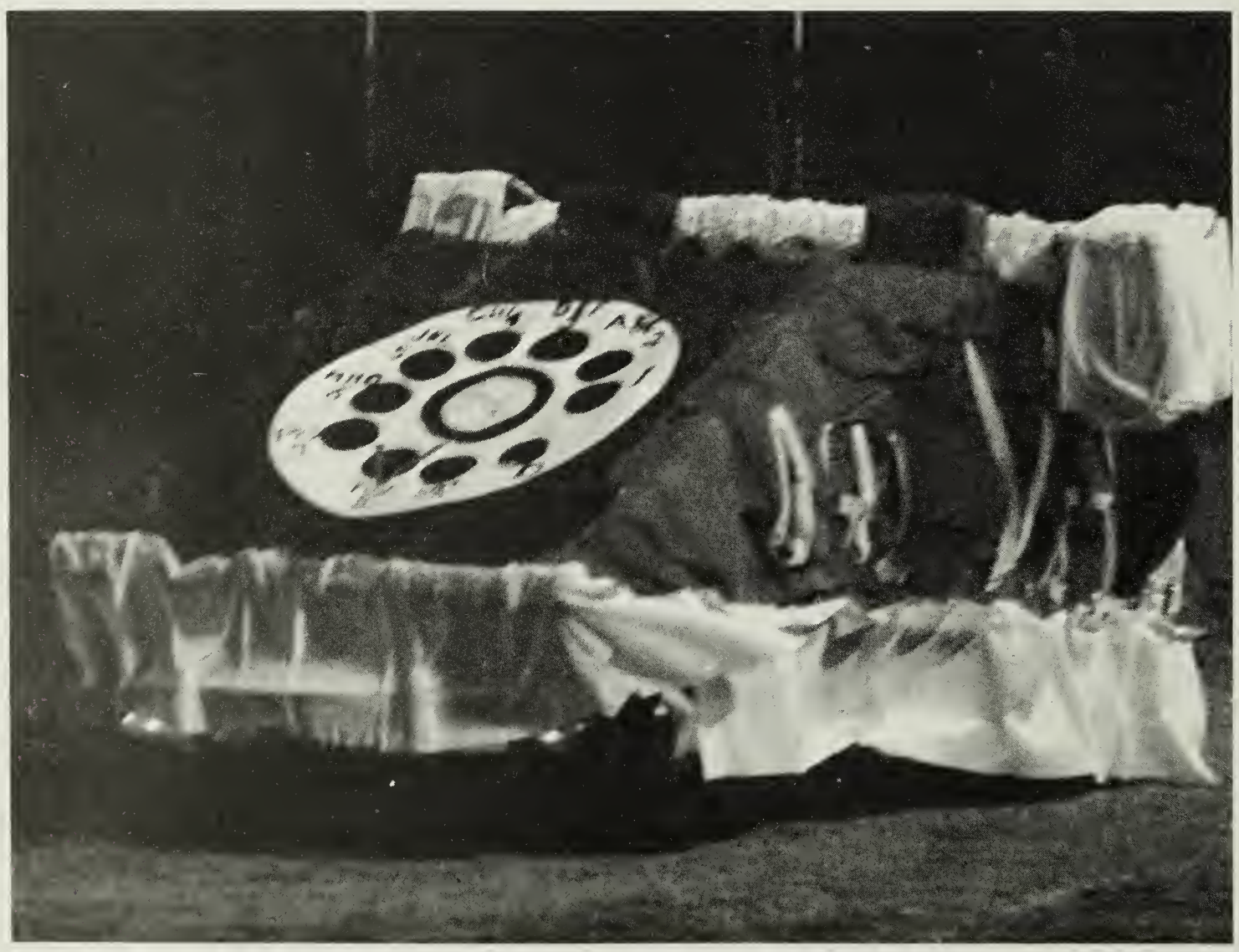

The juniors made a float too!

Paula Smith, pres.
Kathy Kearney, v.p.
Ceci Conaty, sec.
Pidge Brown, hist.
Linda Albright
Jeanne Burris
Cathy Anderson
Carolyn Best
Paula Chambless
Alison Armstrong
Jackie Bailey
Jane Caskey
Karen Darsch
Peggy Anderson
Karen Baden
Sue Cook
Sally Andrews
Jane Blankenbaker
Terry Davidson
Jane Diaz
Pam Chambers
Kay Haygood
Sandy Gomez
Jan Gullege
Sharon Freed
Ellen Hustvedt
Karen Heiburg
Linda Haisley
Pat Harris
Sheila Henry
Linda Gallant
Jill Fishback
Dixie Fulsom
Diane Gisvold
Kathy Hopkins
Linda Lorenz
Vicki Long
Carolyn Lewis
Pat Kemp
Carol Leech
Carol Lewis
Ginny Manly
Karey Olson
Marylou Oliver
Ginny Martin
Penny Norton
Mary Murphy
Pat Sari
Ann Segars
Bonnie Thie
Cathy Rooney
Ginny Rapp
Marybeth Stanck
Martha Schwartz
Brenda Smith
Jean Ramme
Kathy Street
Linda Sullivan
Mary Ellen Ross
Linda Rinearson
Karen Tuttle
Jean Tinney
Meg Wisnieski
Ann Wooten
Laura Watson

Tri-Hi-Y

The Tri Delta Tri-Hi-Y, in simpler terms, the sophomore Tri-Hi-Y, is a service club. The girls were busy this year. They had a bake sale to benefit the Kennedy Memorial Library, made and filled Christmas stockings for a children's hospital, visited Junior Village, and held a slumber party. The club offers girls an opportunity to serve their school and community.

Rosie Mason, pres.
Jan Johnson, v.p.
Susan Engh, sec.
Nancy Cauble, treas.
Yvonne Olson, chap.
Barbie Rapp, hist.
Brigid Rapp
Cathy Ferguson
Pat Holt
Karen Crouch
Libby Young
Ann Starker
Charleen Corns
Linda Clark
Carol Popp
Jane Farringer
Barbara Dubois
Linda Bruen
Dottie Dickerson
Dottie Funkhouser
Kathy McNaughton
Linda Hollbruner
Beth Keefer
Lois Johnston
Kathy Coles
Margaret Gillikin
Kathy Mitchell
Kathy O'Donnell
Karen Rasmussen
Cuquita Silberman
Pat Ruths
Kathy Klotz
Judy Palm
Elaine Slifer

"And then he said . . ."

DRAMA CLUB

The stage crew put in many long hours adding a professional touch to many of AHS's dramatic productions.

DRAMA CLUB

Annandale student's are especially grateful to the drama department for brightening the school year with its colorful productions. And extra thanks go to the person who made this all possible, Mrs. Summers.

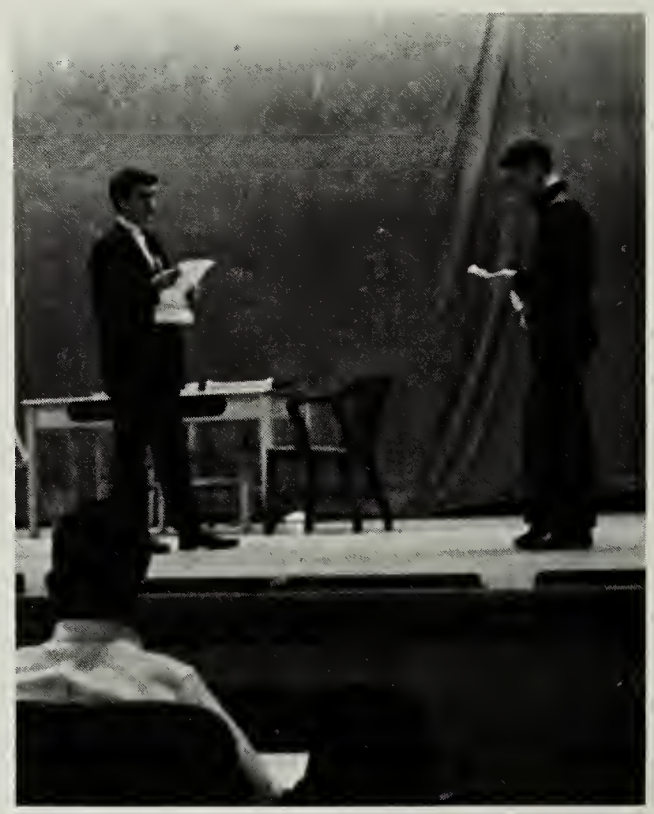

Rehearsals lasted longer and longer as curtain time drew near.

Drama and music were closely linked in many productions.

THESPIAN SOCIETY

AFS CLUB

The purpose of the AFS club is to promote interest in and understanding of the cultures of foreign countries.

The club, along with the SCA, sponsors the AFS student exchange and then helps to make the students feel welcome with square dances, sightseeing trips and potluck dinners. The club also has an annual AFS assembly introducing visiting students to the student body.

Tom Rapp, who spent a year in South Africa, discusses foreign policy with Hans Breitenlohner from Austria.

Hans tells the AFS club what life at home is like.

DE CLUB

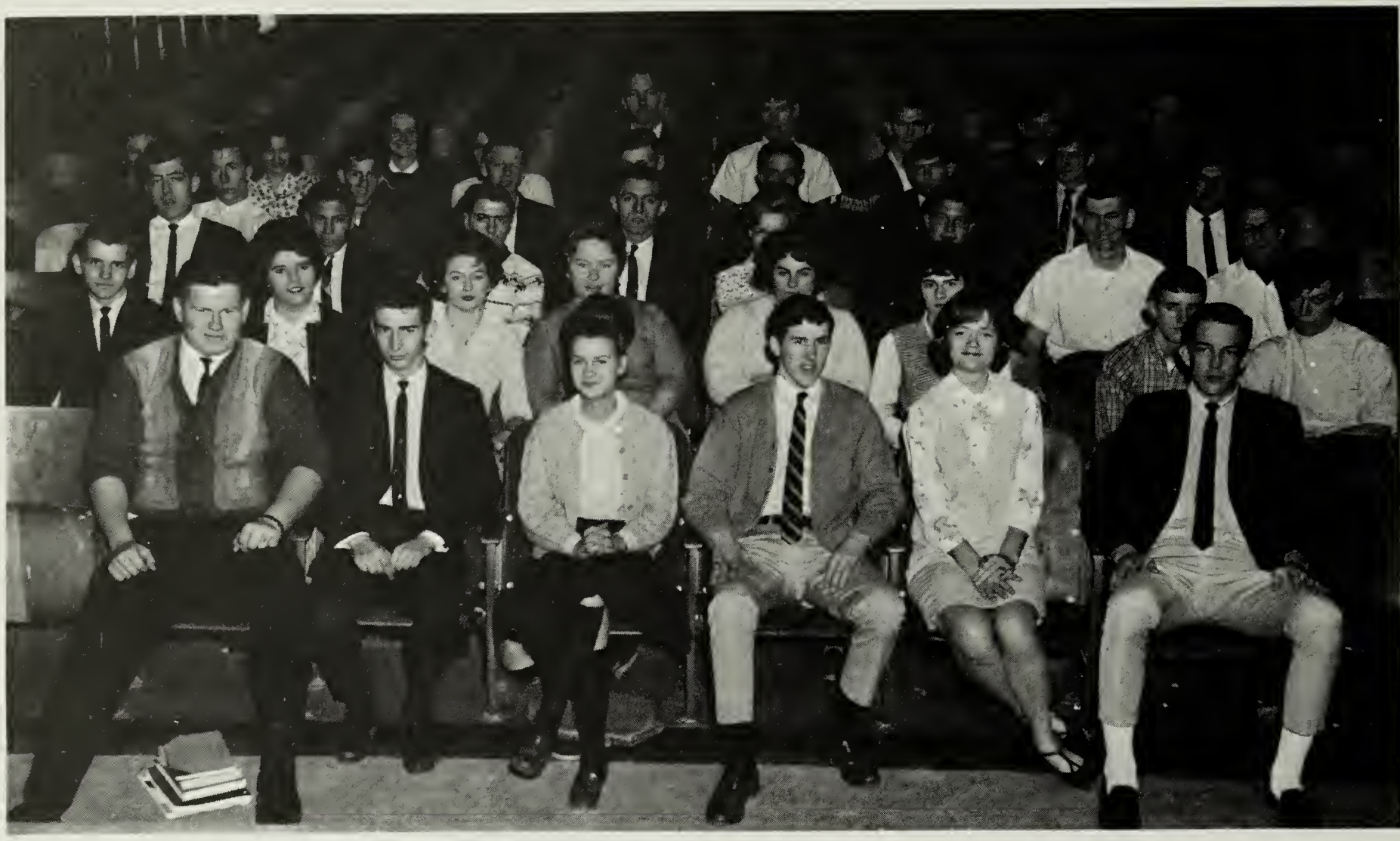

Due to outstanding leadership, the D.E. Club is more active than ever before.

The Distributive Education Club is open to all D. E. students, those working part of the school day and studying the other part. This year it held an Employer-Employee Banquet, D. E. Club luncheons, and participated in various area and state contests. The activity with which the sutdent body is most familiar is its traditional sponsorship of the Miss Annandale Contest.

Students who are members of the club include: Matt Sauer, pres.; Leslie Fisher, v-p.; Charlotte Coffee, sec.; Richard Eissner, treas.; Fred Miller, hist.; Wally Cain, parlmt.; Jerry Hinz; Ruth Meyer; Pam Morton; Jane Clark; Robert Graham; Joe Gura; Wayne Johnson; MaryAnn Meadows; Ken Spafford; Bill Stacy; Bob Turman; Bill Utt; Jim Sayers; William Brooks; Jary Rolston; Terri Kelly; Jim Connolly; Ralph Bowles; Pat Forde; Vivian Martin; Dee Bowles; Dave Davidson; Brenda Harrison; Carol Jones; Richard Kimzey; Gletta Layne; Peggy Morton; Art Varnar; Peter Gaul; Edward Spaure; Peggy Schoenecker; Linda Scott; Sue Vines; Bill Tompson; John Cope; Bruce Parker; Larry Jones; Steve Thomas; Wayne Tolliver; Kathy Berry; Mike Cooper; Charles Delf; Bob Feavyear; Gray Grayson; Dennis Hart; Jim Thompson; Mark Bielski; Chester Reynolds; Tony Smith; Wayne Dowell. Mr. Todd is the sponsor of the club.

The officers of the club spend long hours planning the Miss AHS contest.

MATH CLUB

What a way to study math!

"Now, if we disconnect this wire and replace it with this one . . ."

Trips to CEIR's IBM set-ups in Springfield and Alexandria provided the main activity for the club whose purpose is to furnish the interest of students in math. Its members include Tom Pitt, pres.; Doug Sprugel, v.p.; Kathy Orr, sec.; Ric Smith, treas.; Hans Breitenlohner, mascot; Art Arden; Mike Kayes; Ann Papin; Robert Ruecroft; Tom Shaffer; Rick Shearer; Eben Visher.

SAM

SAM may turn up anywhere, and students are always amazed.

Remember the errors in the juniors' and seniors' phone numbers in the Student Directory? Ever wonder how Miss Annandale is *really* chosen? SAM was there.

The Society of Annandale Magicians is more of a magicians' union than a club. "Inter-cooperation" is its purpose. Members criticize each other's acts, help each other obtain equipment, and share the secrets of an art known only to a magician. Its members are Eben Visher, pres.; Bob Abrams, v.p.; John Hagstrom, v.p.; Gary Morgan; Steve White; Nelson Kunianski; and Donn Hayes.

Inter-cooperation!

Surprise! Eben Visher just created a PBS.

CHESS CLUB

The Chess Club in action?

Stewart Bornhoft puzzles over his next move.

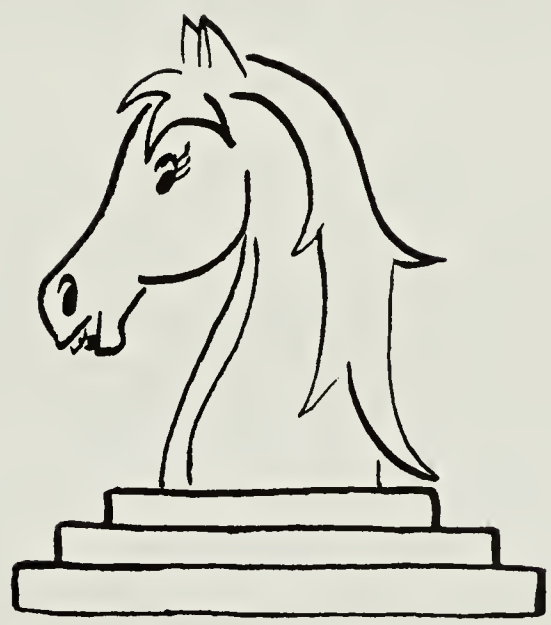

Periodically, throughout the school year, Annandale's Chess Team engages in interscholastic competition in the Northern Virginia Chess League. The team is composed of the top five members of the Chess Club, who are selected on a point system based on weekly intra-club competition. At the Awards Assembly, trophies are presented to the five members who played in the most inter-scholastic matches. In March, the club will host the first round of the League's Individual's Tournament.

CHESS CLUB

Stewart Bornhoft, pres.
Hans Breitenlohner
Bates Burnell
Duncan Johnson
Gary Nagin
Steve Keller
Tom Klingman
Charles McLaughlin
Dutch Mendenhall
John Schmoyer
Tony Ruth
Steven Fred
Richard Dunn
Keith Watson

BIOCHEMISTRY CLUB

Mr. Heinz and the Bio-chemistry Club.

AHS students are given a chance to learn biochemistry, which has never before been offered at the high school level. As a dissertation for his doctorate, Mr. Charles Heinz has undertaken to offer instruction in this course each Wednesday night after school. The course serves as an enrichment to the student's science education.

Students capture the secrets of biology.

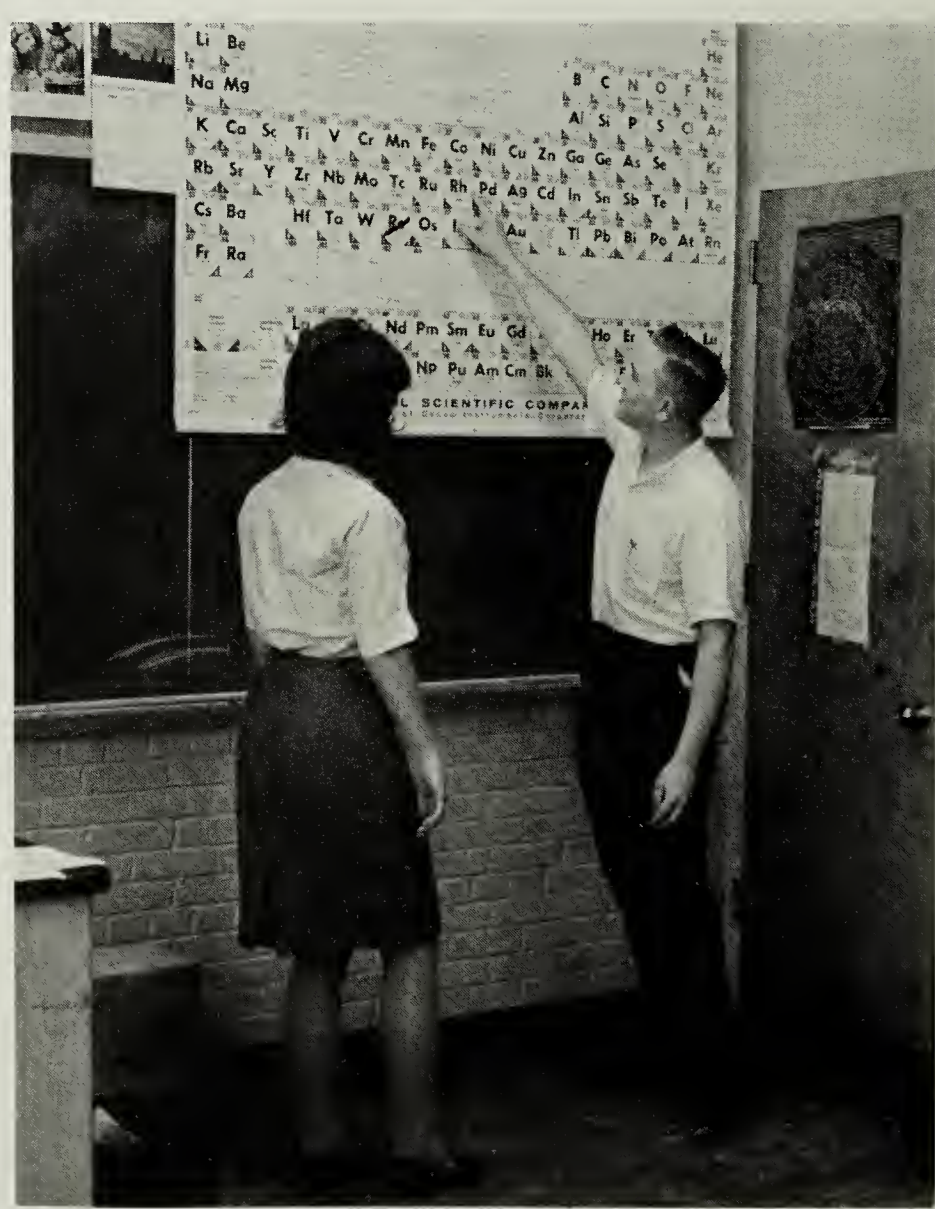

Mike Kayes explains the intricacies of the periodic table.

GRAA

The GRAA

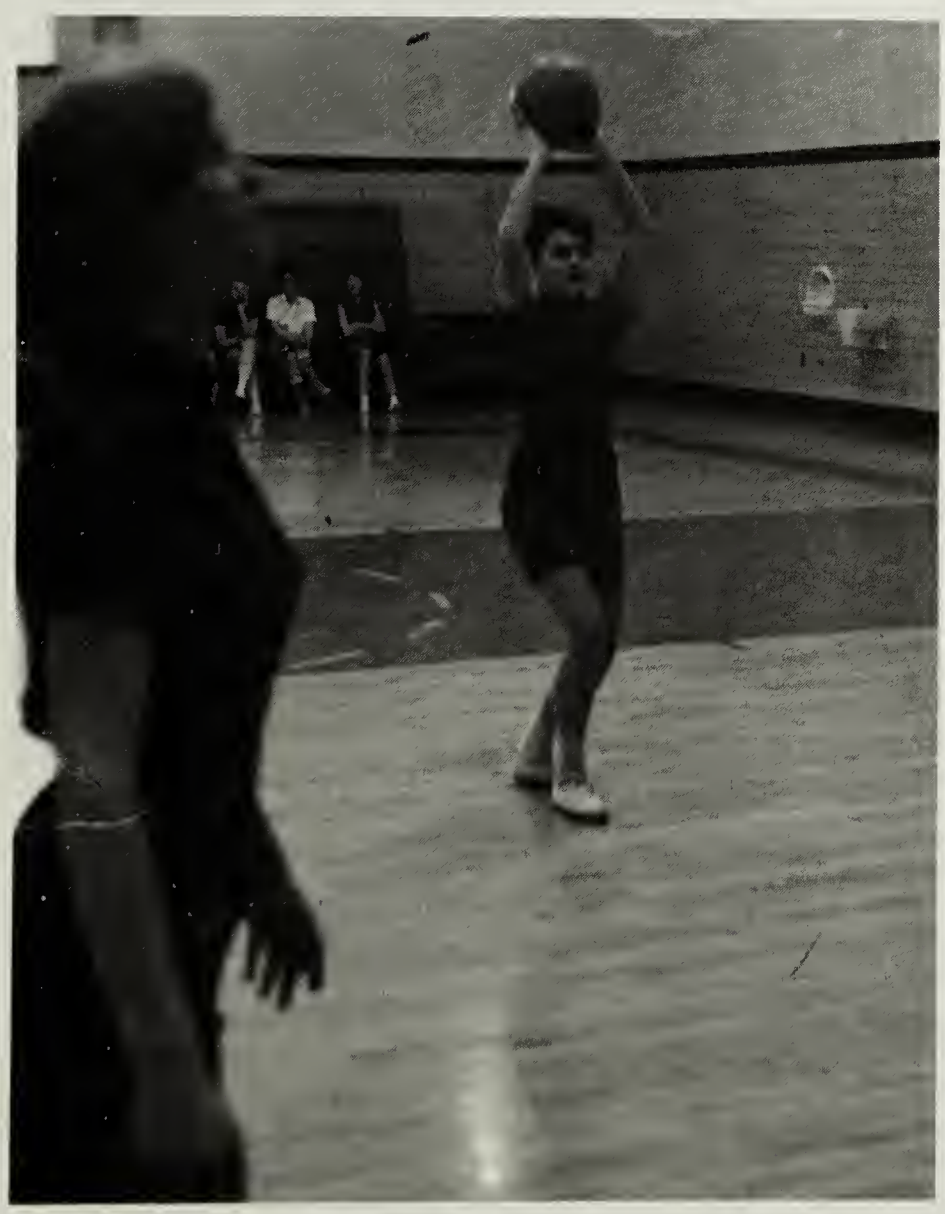

An especially popular sport among the girls is basketball.

The Girls' Recreational Athletic Association was formed to further an interest in sports among girls. A club letter can be won by the girls.

Activities conducted by the GRAA include track meets, a hockey meet, a basketball meet, and camp outs.

Membership includes Maddie Hegarty, pres.; Mary Rooney, v.p.; Kathy Rooney, sec.-treas.; Marcia Applegate, Jane Blankerbanker; Sue Batten; Kathy Christy; Anita Cahoon; Pat Fitzgerald; Loretta Horgan; Ann Hagan; Hope Heaven; Carolyn Kissinger; Chris Long; Carolyn Mallon; Cheryl Mornone; Debbie Putnam; Barbara Ritter; Kathy Raftery; Sharon Skinner; Sharon Strecker; Peggy Spruill; Kitty Suraci; Bonnie Thie; Lin Tucker; Lynn Pennefill; and Marsha Schmitt.

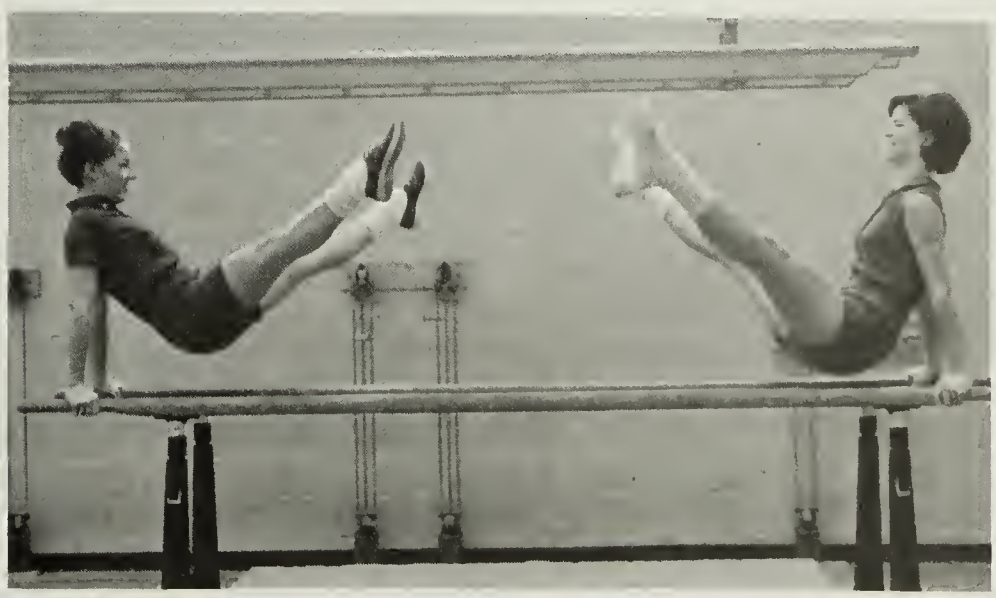

Maddie Hegarty and Mary Rooney do a routine on the parallel bars.

FHA

Future Homemakers of America is part service club and part interest club. In AHS's club, Thanksgiving baskets were made for needy families and Christmas centerpieces for a hospital. The club participated in a Red Cross drive, heard guest speakers, and held panel discussions on topics related to its purpose. The highlight of the year was a fashion show in which members modeled fashions they had made.

FTA

Future Teachers of America has made life more pleasant for the faculty by decorating the teacher's lounges and distributing cookies at Christmas. Members gained priceless experience by teaching at elementary schools, and in the spring they visited colleges.

SWIM CLUB

Annandale's newest club, the Swim Club, was formed just this year, and came into being at the request of that element of the student body which could not resign itself to the prospect of no swimming during the cold weather. This year the members planned an inter-club splash party, and participated in interscholastic swimming meets with other area high schools. The club meets once a week at the Starlite Aquatic Club.

SWIM CLUB MEMBERS

Mary Allen
John Allen
Doug Arthur
Rick Arthur
Dudley Ballen
Kathie Benson
Leslie Beusdel
Judy Boland
Linda Bowlee
Linda Bruen
Keith Bunch
John Duncan
Barry Eichenauer
Sheila Eichenauer
Ann Fowlkes
Joan Ferris
Jan Giuli
John Haycock
Maddie Hegarty
Tom Hegarty
Norah Henry
Robin Hess
Steve Jenkins
Betty Jane Johnson
Kathy Johnson
Vicki Kleinschmidt
John Laigerman
Chris Long
Andy Loberg
Tracey Logan
Paula Miller
Eric Miner
Ray Moore
Bill Morris
Phil Morris
Sue Myers
Sue Menigat
Bob Moran
Tommy Newton
George Nield
Jim Perricone
Jacqueline O'Brian
Cynthia Parks
Lynn Pennifill
Jon Pennino
Eugene Petersen
N. A. Perdue
Dave Powell
Pat Rankin
Kaye Richardson
Kathy Rooney
Barbara Ross
Tony Ruth
Curt Sayblack
Joe Sayblack
Ed Sheets
Larry Shepard
Bill Shipley
Chris Shipley
William Starker
Kathy Steffes
Marjorie Steffes
James Stewart
Jan Storm
Sharon Storm
John Street
Judy Sinaci
Bonnie Thie
Kelly Thomson
Robert Timlin
Bill Van Auken
Jane Vendola
Holly Wall
George Waugh
John Westbrook
Carol Williams
Penny Windsor
Ann Wood
Terry Yamaki
Linda Yelton
Bob Kein

AHS's hardier students.

DEBATE CLUB

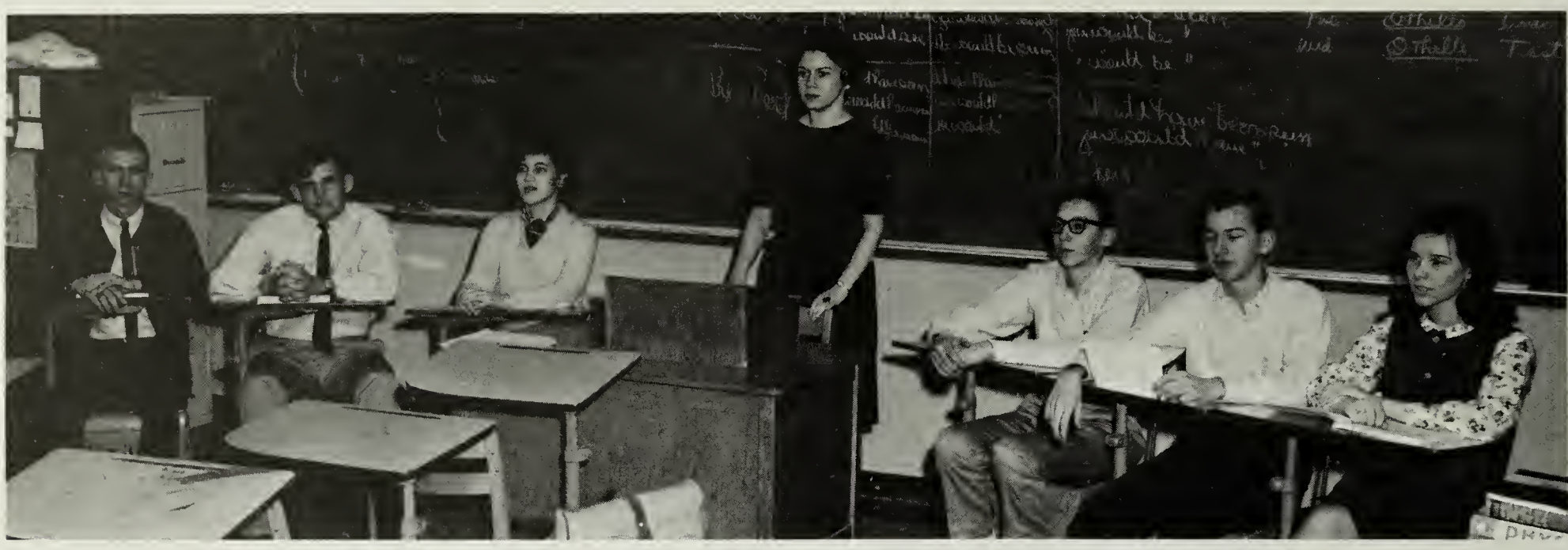

Miss Carter lends the debate team conscientious guidance.

Kevin Leonard and Dave Spaulding — Affirmative

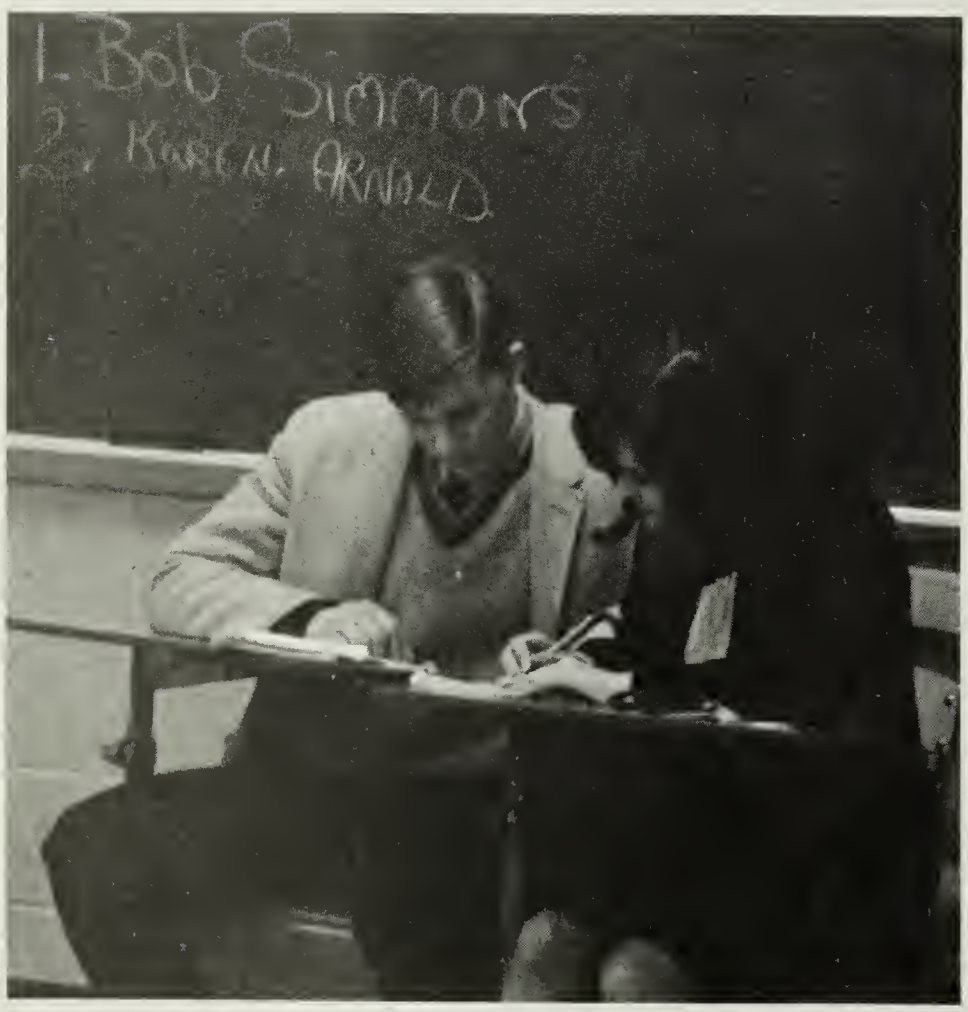

Bob Simmons and Karen Arnold — Negative

The person you see expounding on nuclear arms control, interrogating imaginary foes, and planning complicated strategy every Monday is probably a member of the debate club preparing for the debate. This year's topic, "Resolved: that nuclear weapons should be controlled by an international organization," as always, required long hours of preparation. All members of the debate club hope that this challenging and stimulating but much-neglected activity will be more popular in the future.

YOUNG LIFE

Young Life is a non-denominational Christian organization, which tries to make today's student aware of the application of Christian conduct in his everyday life. Young Life members went to Johnstown, Pa. for skiing this winter and to Ocean City for surfing and swimming last summer. Activities of this sort perhaps are the key to Young Life's extreme popularity in the social set of AHS.

This is one of the more quiet Young Life gatherings.

BAND

The mighty AHS band.

Keep studying music — you've got possibilities
-Best wishes - J. Fasso

One hundred marching Atoms start the year by performing at football games and go on to perform at several concerts and assemblies. Among these, the Spring and Christmas Tiny Tot Concerts are the best known. This year, our band participated in a band exchange program by visiting Maurice Hills High School in New Jersey and hosting their band's visit to Annandale.

That's ME!

A is for apple, animal . . .

In foul weather and fair, many hours go into practice for each performance.

STAGE BAND

Stage Band: Director: John Farris; Trumpets: Cal Lewiston, John Haycock, Jim Asselstine, Milt Rapael; Saxophones: John Blum, Larry Viel, Pete Sidle, Al Hollister, Ken Edleston; Trombones: Jack House, Ronnie Rose, Leland Jones; Piano: Mike Raphael; Bass: Dennis Morris; Drums: Bob Coffeen.

MAJORETTES

Here are majorettes. The tots don't *look* scared!

Diana McKinney, co-captain; Judy Goltz, captain; Judy Phelps; Linda Gallant; Barbara Schild; Kathy Janes; Gayla Larson; Ginny Anderson.

Majorettes are nice. They are red and white and pleated and sparkly and twirly. They hold flags and twirl batons and prance across the football field. They also scare the tiny tots that come to hear the concert. Majorettes are nice.

CHOIRS

CONCERT CHOIR

Concert Choir, in alphabetical order: B. Beach, R. Brickham, M. Carter, P. Chambless, C. Cooper, B. Crites, C. Cronan, C. Crum, E. Cummings, J. Davis, D. Dinsmore, B. Ely, J. Forman, M. Foye, R. Gobielle, R. Greene, D. Hall, S. Hancock, W. House, L. Hudson, B. Jarman, J. Johnson, L. Johnson, A. Kellogg, M. King, C. Cruger, L. LaRoche, J. Larson, M. Lipscomb, G. Martin, M. Mayhugh, J. McConnell, S. McQuarrie, P. Morton, R. Nash, R. Oderwald, B. Pagliero, V. Raze, K. Rennard, M. Ripani, J. Sari, Y. Schlegel, L. Shackley, C. Shipley, S. Skinner, S. Sours, P. Spruill, M. Spruill, M. Swann, L. Tucker, M. Whalen, M. Williams, P. Williams, L. Yelton.

GIRLS' ENSEMBLE

Girl's Ensemble, in alphabetical order: K. Anderson, R. Channey, K. Crouch, M. Cunningham, K. Darsch, C. Donohoe, M. Elsbernd, J. Fleisher, D. Funkhouser, L. Gallant, M. Gillikin, L. Girton, K. Gordon, J. Halpin, E. Hustvedt, M. Keck, M. Keefer, V. Kleinschmidt, C. Moak, S. Petrilli. B. Pvre, D. Rodriquez, M. Schmidt, S. Schoolar, L. Seltzer, S. Strecker, D. Twardy, L. Yanker.

FRESHMAN GIRLS' CHORUS

Freshman Girl's Choir, in alphabetical order: M. Anders, V. Andrews, A. Antrim, S. Aysque, D. Ballew, L. Black, P. Bland, L. Bowles, C. Bracken, S. Carter, L. Davis, J. Gardner, S. Goodman, D. Hamm, P. Hasie, B. Hayford, N. Hustvedt, J. Kearney, K. Keller, J. Knight, V. Lankenau, J. Larkins, J. Loeffler, P. Lolmaugh, C. Loverridge, L. McCoy, S. MacFarland, G. McKinney, D. Miller, F. Moses, M. O'Holloran, J. Overgaard, K. Overstreet, D. Pauli, W. Peek, A. Pyle, M. Richardson, L. Rogers, K. Schaeffer, M. Schafer, E. Scott, L. Smith, S. Smith, C. Tidball, B. Williams, S. Wood.

FRESHMAN MIXED CHORUS

Freshman Mixed Choir, in alphabtical order: M. Applegate, S. Adams, J. Blankenbaker, T. Bremer, R. Brown, C. Carter, S. Coggins, E. Corvi, D. Dreiss, C. Folawn, R. Gallagher, S. Gralla, M. Hamilton, C. Hustvedt, R. Katz, N. Lettenmaier, P. McCoy, S. Merrow, A. Ritchey, C. Roberts, B. Ross, J. Schexnail, S. Shattuck, G. Shaw, J. Smoot, B. Starker, K. Steffes, J. Stell, S. Strecker, M. Taylor, P. Tidwell, B. Vanauken, D. Wells, R. White, M. Wilmer, A. Wood.

CHOIRS

A CAPELLA CHOIR

A Cappella Choir, in alphabetical order: J. Ackroyd, S. Andrews, D. Bray, M. Brown, K. Bunch, J. Carter, A. Clark, C. Conaty, L. Eardley, W. Gardner, L. George, N. Grider, M. Groome, W. Hamilton, B. Harris, D. Hirst, B. Howland, G. Ivy, D. Jackson, J. Johnson, C. Kohn, G. Larson, C. Leith, P. MacFarland, R. Myers, S. Newland, M. Pagliero, J. Pearson, P. Sari, L. Smith, L. Sparks, K. Suckonick, S. Tanner, J. Tobiason, C. Twardy, T. Via, T. Yamaki, M. Yep.

ADVANCED GIRLS' CHORUS

Advanced Girl's Choir, in alphabetical order: P. Anderson, S. Batten, C. Best, S. Brynaert, C. Buckingham, J. Burris, C. Carraway, D. Clausen, L. Friend, K. Good, M. Horton, M. Klotz, C. Kogstead, K. Kurtz, A. Martin, D. Miller, P. Miller, B. Palmer, C. Popp, L. Reynolds, B. Ritter, K. Robertson, L. Rubright, D. Sanford, A. Starker, R. Stewart, R. Turner, J. West, M. Wisniewski, C. Grant.

VARSITY CHEERLEADERS

Jackie Johnson
Mary Pagliero
Sandy Cook
Pat Marusak
Barbara Mayhall

Sandy Smith
Jo Ann Tobiason
Sue Covell
Sylvia Millhouse

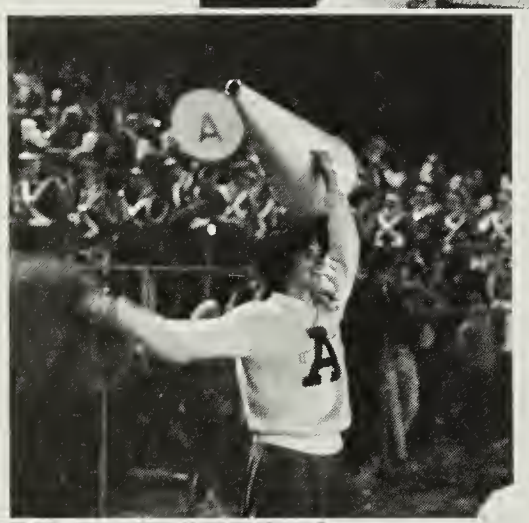

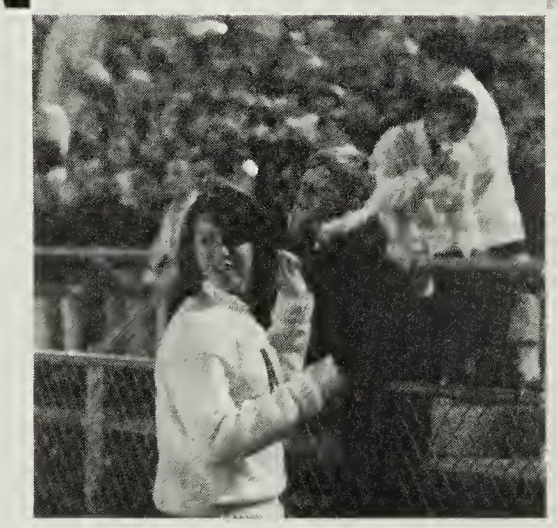

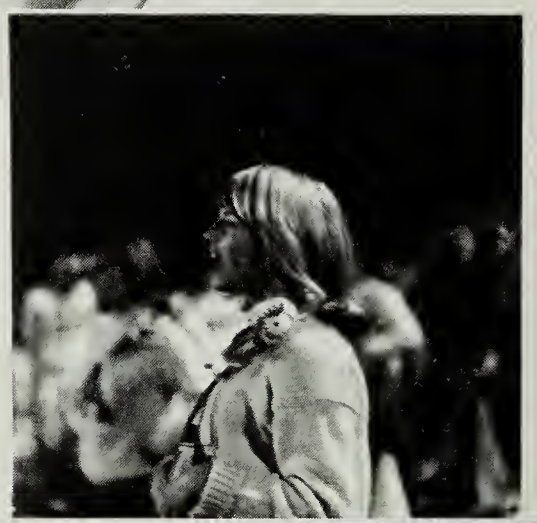

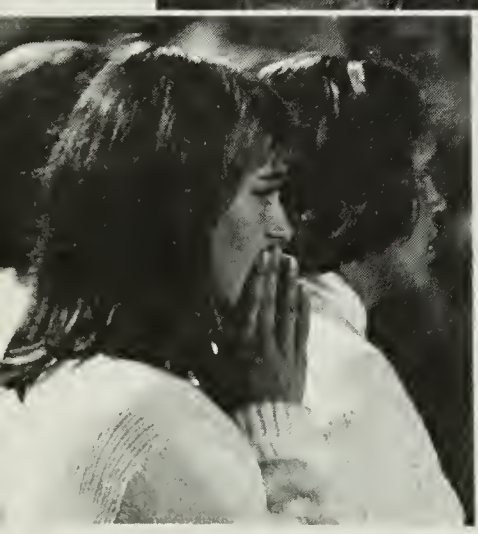

Robin Brickham

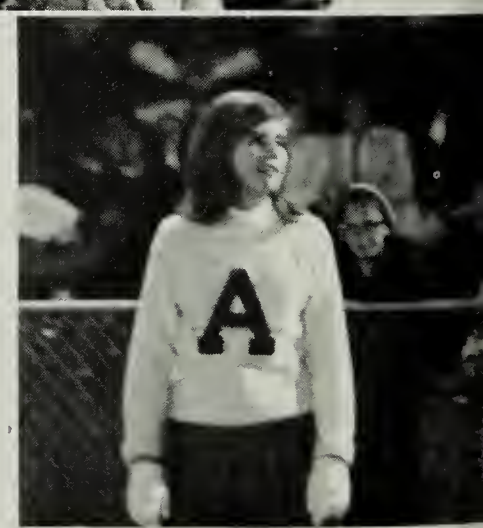

VARSITY CHEERLEADERS

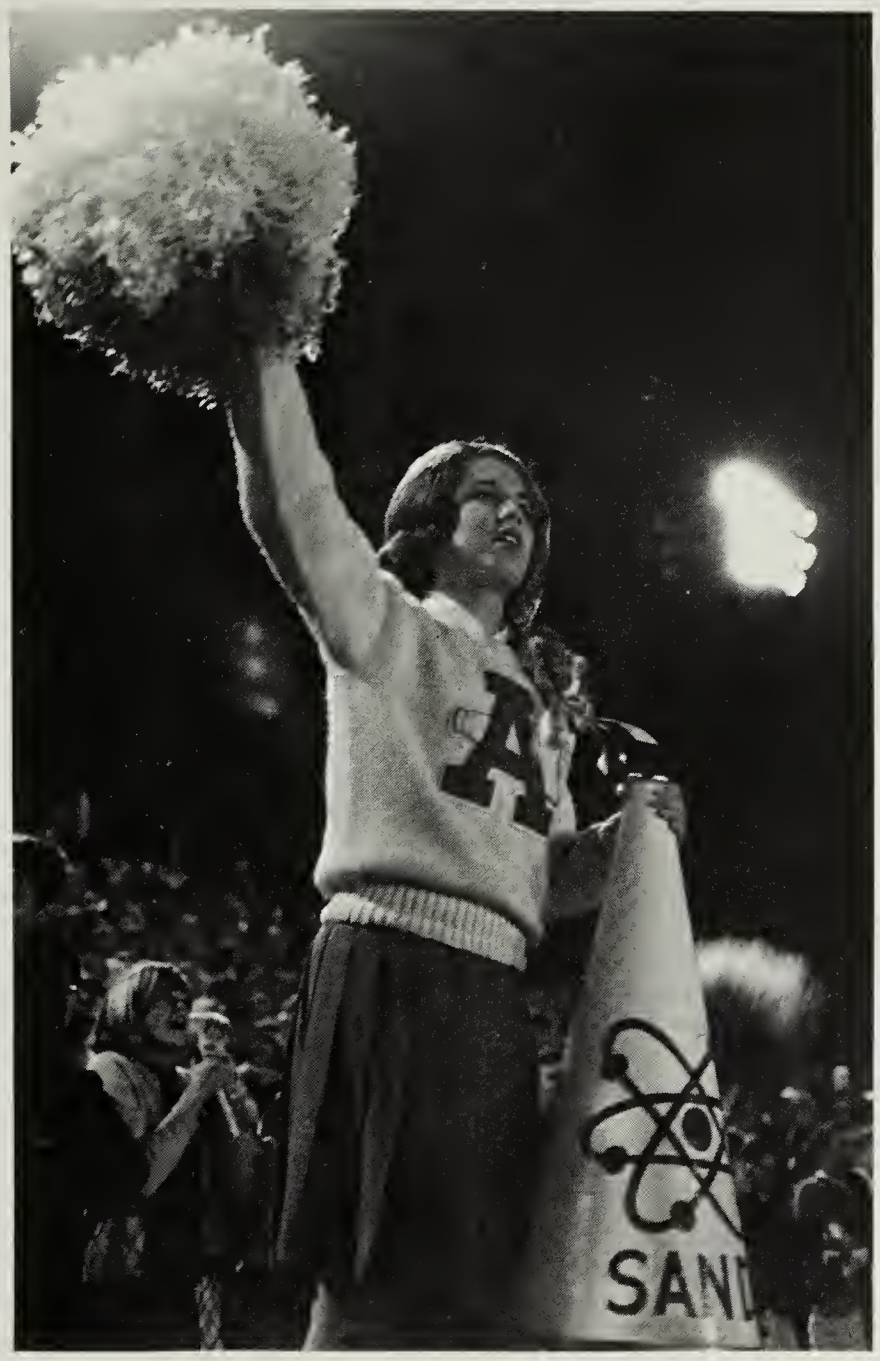

It's cold and clear as Sandy Cook, co-captain, leads the AHS fans in a plea for victory.

Windblown captain, Jackie Johnson, starts the cheerleaders in another "Fight, team fight . . ."

"Please, fellas . . . "

"'W'! I thought it began with an 'A'."

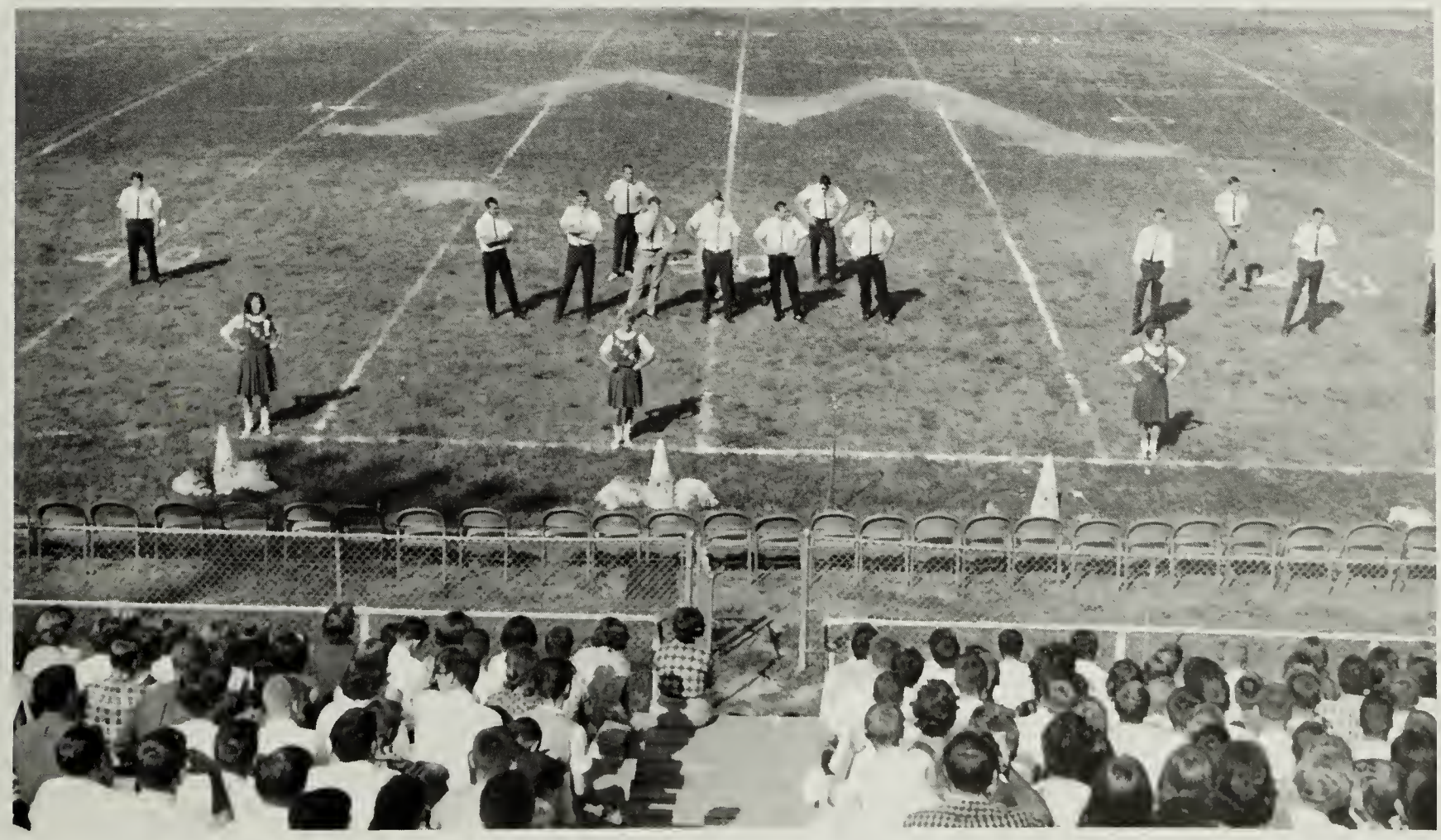

J.V. CHEERLEADERS

Junior Varsity Cheerleaders, left to right. First row: Jan Clay, Mick Nossen, Pam Johnson, Carole Popp. Second row: Margie Craig, Randy Stewart, Stephanie Steiger, Bina Pagliero, Mary Dell Patrick.

FRESHMAN CHEERLEADERS

Freshman Cheerleaders, left to right. First row: Carolyn Hunter, Linda Smith, Barbara Hamilton, Jean Schexnailder. Second row: Patti Murphy, Brenda Williams, Mary LaMantia, Joan Gardner. Pam McMullin, Sally Bard.

PEP CLUB

1964-65 *Pep Club*

Janet Ackroyd
Peggy Anderson
Karen Arnold
Judi Bacon
Jeanie Bell
Patti Coons
Laurie Crichton
Cindy Davis
Sue Donahue
Ruth Erbe
Diane Goy
Linda Hink
Muriel Johnson
Janice Johnson
Kathy Kearney
Pat Kemp
Marylou Cogstad
Candy Krause
Linda LaMantia
Gail McKinney
Kathy Moser
Anita Mosher
Marcia Nickerson
Penny Norton
Judy Oliver
Peggy O'Halloran
Becky Phillips
Mary Lou Richardson
Mary Roberts
Pat Ruths
Donna Sanza
Sheila Schmidt
Linda Smith
Carol Smith
Pam Smoak
Peggy Jo Stidd
Katie Stoelzel
Nancy Trent
Madelyn Van der Hyde
Denise Worley
Cathy Manning
Susan Minigat
Nancy Moore
Laura Watson
Donna White
Sue Woods

This year's Pep Club was one of the most active in the history of Annandale High. Among the usual activities of decorating the halls and putting up locker signs, the club presented an Atom flag to the school, organized a week for the recognition of winter sports, and sold decals to the students.

One of the main jobs of the Pep Club is to remind the team, with the use of locker signs, that we're all behind them.

The Pep Club helps with anti-litter campaign.

ATHLETICS

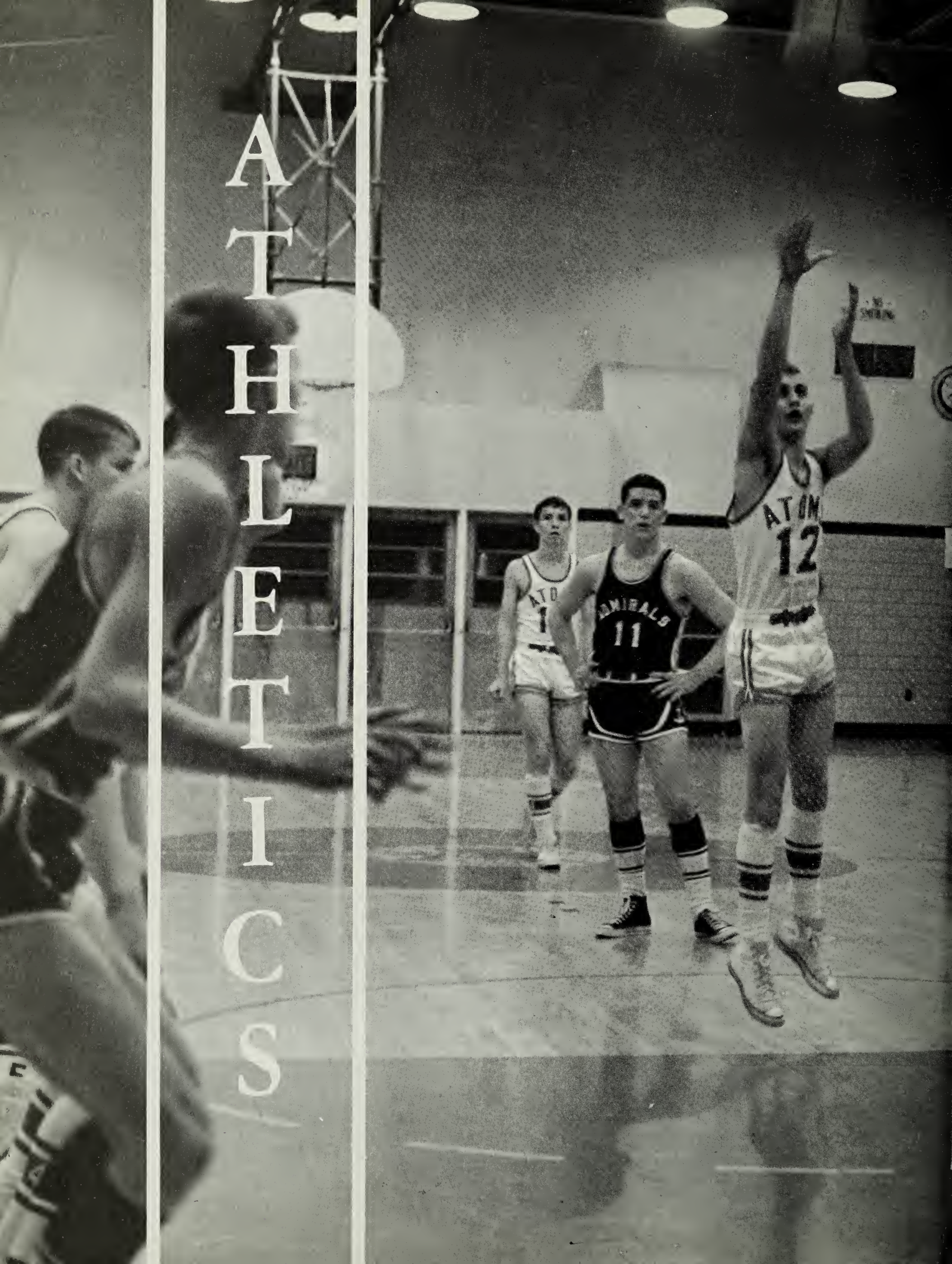

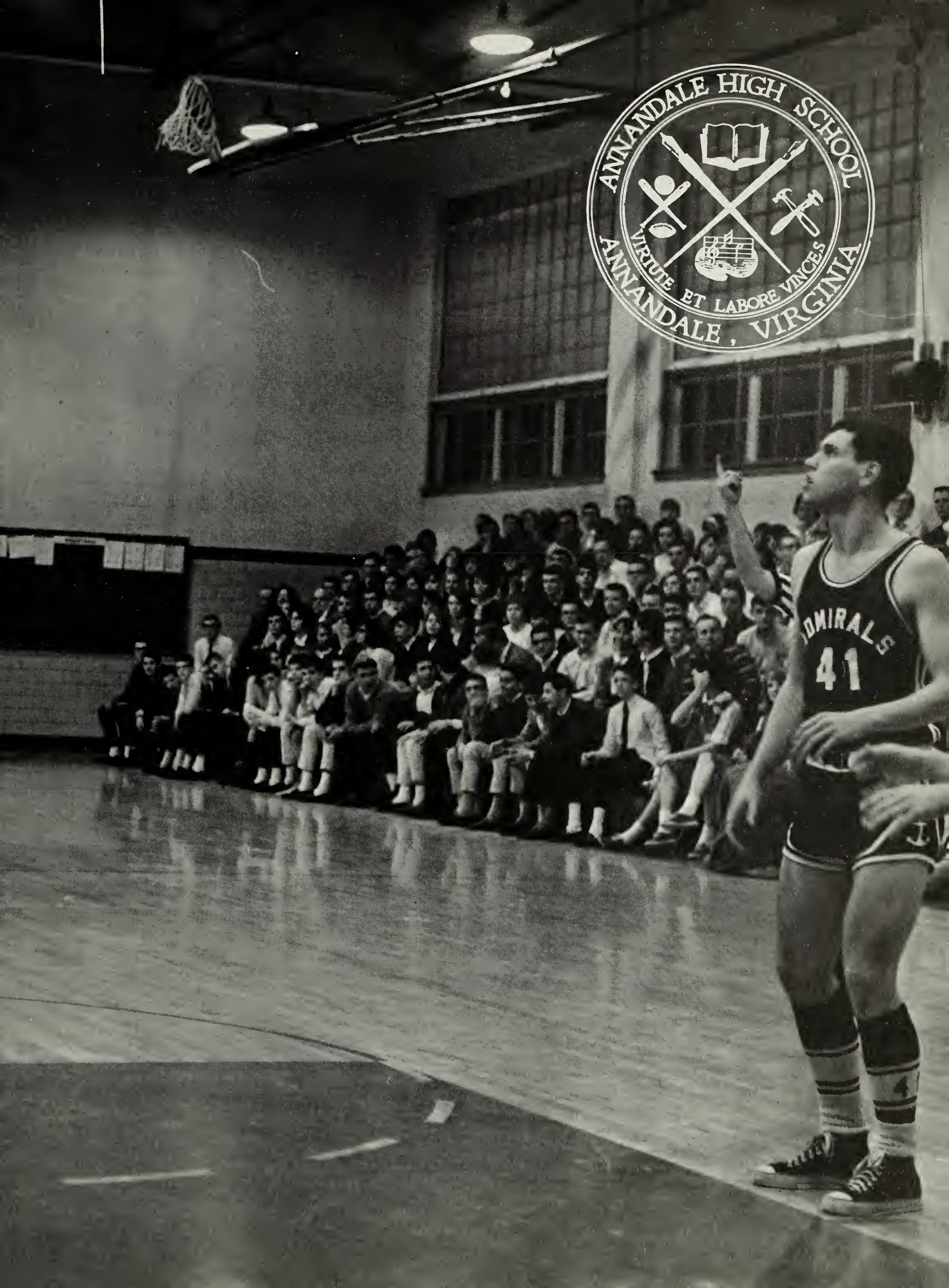
ANNANDALE HIGH SCHOOL
VIRTUTE ET LABORE VINCES
ANNANDALE, VIRGINIA
ADMIRALS
41

VARSITY FOOTBALL

Jim Creekman and Tim Austin head for another victory.

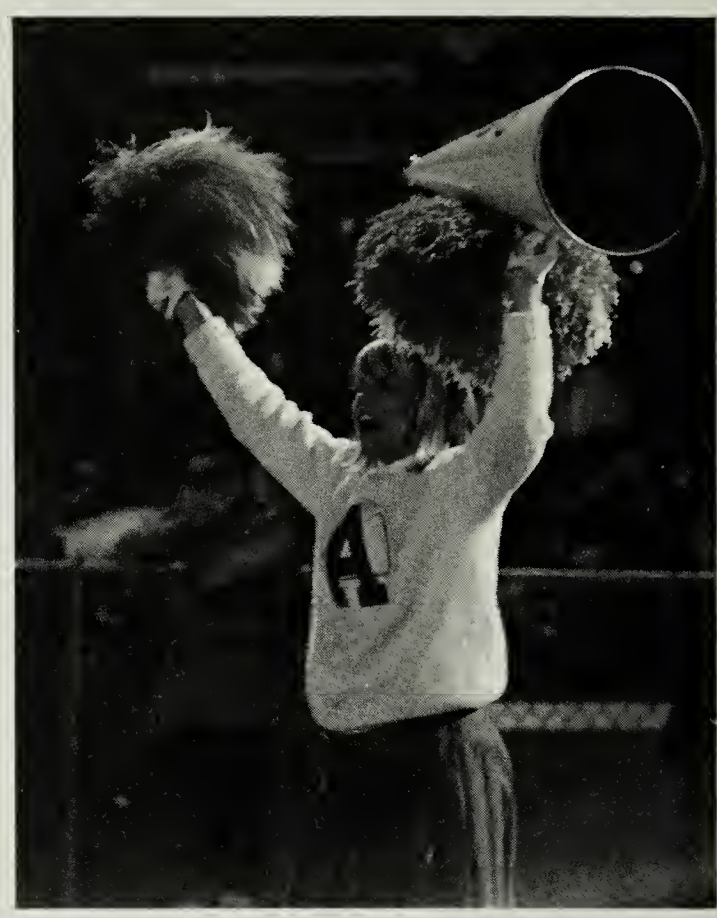

And enthusiasm on the sidelines was high.

Long summer practices and many after school hours prepared AHS for the tough teams which she would face in the 1964-65 season. Under the direction of Coach Edward Henry, the Atoms went through the first half of the season undefeated but were later slowed down and finished with a record of seven wins and three losses.

Mr. Hardage keeps track of who's doing his job out there.

"We did it again!"

VARSITY FOOTBALL

Atoms 1964-65: Phillips, Snodgrass, Checkovich, Hart, Woods, Klingensmith, Sigler, Bowers, Settle, Mitchell, Albro, Comerford, McQuinney, McClees, Root, Cohut. Second row: Boles, King, Shinn, Vogt, Wall, Crane, Burgler, Brock, Robertson, Petersilia, Hayes, Hagarty, Rider, Christopher, Nickerson, Aines, Parsons. Third row: Huddleston, Mistretta, Pearson, Church, Cauble, Beach, Hopper, Gilden, Troupe, Potter, Price, Mooney, Davenport, Austin, Norby, Creekman, Speet, Huddleston, Fair.

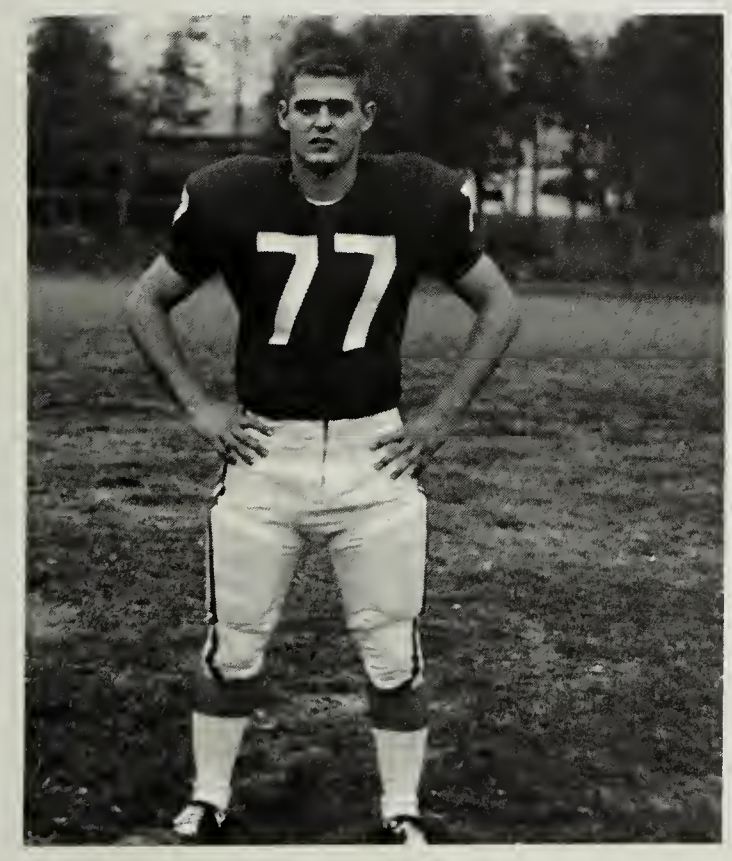

Bob Robertson, captain
Tackle
All-Northern Virginia,
First team
All-Metropolitan,
First team

To kick off the 1964 season, Annandale met and routed the Woodson Cavaliers by a score of 19-0. Mike Petersilia scored our first points of the season with a safety in the first period. A field goal by Danny Mistretta and two touchdowns by Jim Snodgrass finished the scoring.

VARSITY FOOTBALL

Danny Mistretta
Back and kicker

Many of Annandale's games were characterized by good passing on the part of Scott Church.

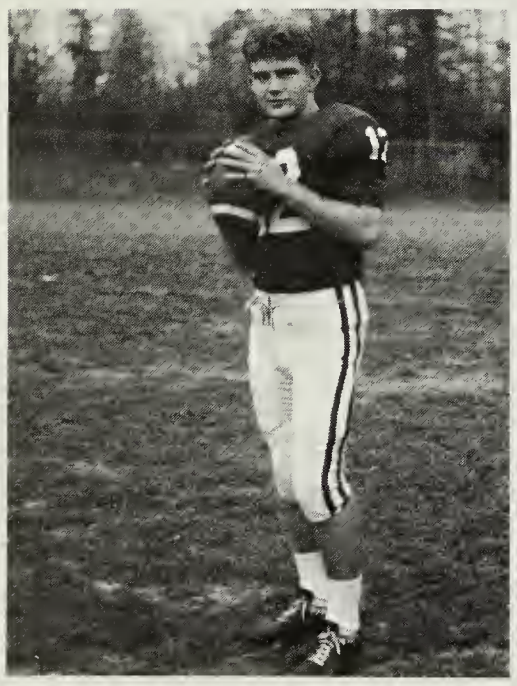

Scott Church
Quarterback
All-Northern Virginia
Second team

What appeared to be an easy victory over Hammond turned into a master defensive battle. The Atom defense, led by Robertson and Petersilia, stopped the powerful Admiral ground attack until late in the fourth quarter when the oppositon pushed across a score.

Snodgrass's 62 yard touchdown was the highlight of the Falls Church game in which the Atoms trounced the Jaguars 22-6. Brilliant Atom defense, coupled with a touchdown by Church, put the game out of reach.

Jim Creekman
Flanker

VARSITY FOOTBALL

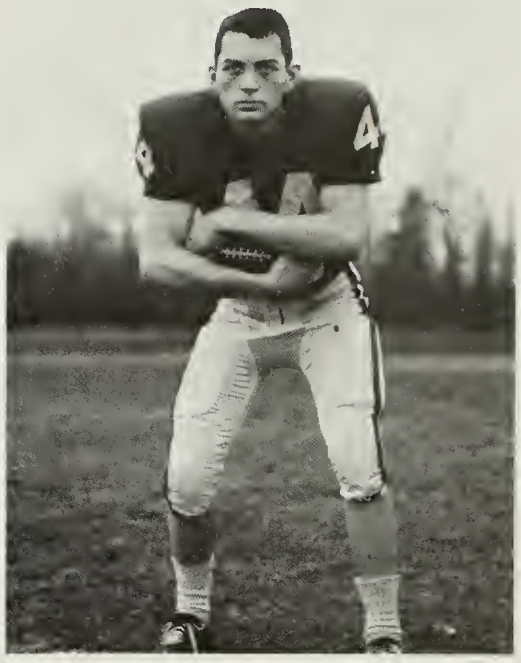

Jim Snodgrass
Tail back
All-Northern Virginia
First team
All-Metropolitan
Honorable Mention

E. C. Glass of Lynchburg fell to what began as a strong defensive battle by a score of 13-0. Snodgrass scored the first touchdown and Church passed to Creekman in the fourth quarter for a 70 yard touchdown.

In the McLean game, Jim Creekman and George Price each scored two touchdowns in the second half to secure the Atom's fifth straight victory. The Atom defense held the Highlanders scoreless until late in the game.

Jim Hopper
Tail back
All-Northern Virginia
First team
All-Metropolitan
Honorable Mention

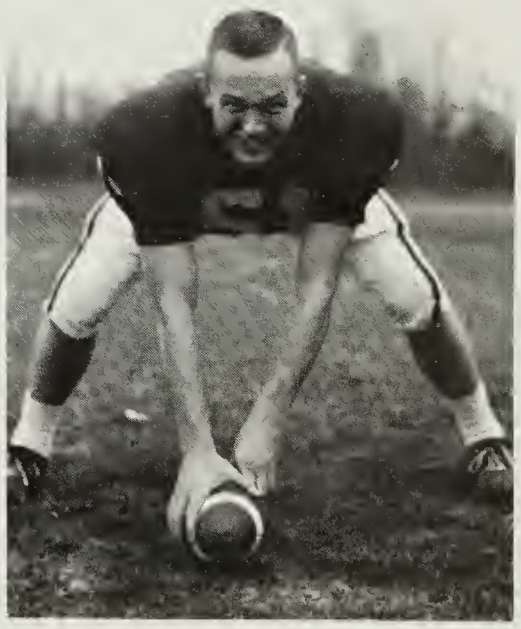

Mike Petersilia
End

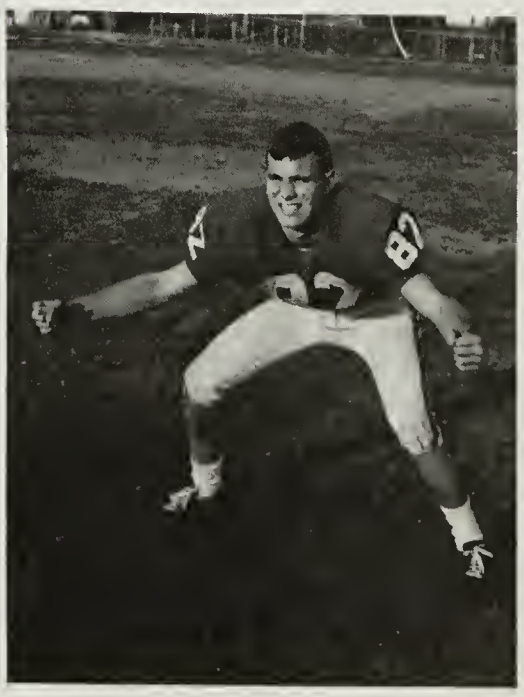

VARSITY FOOTBALL

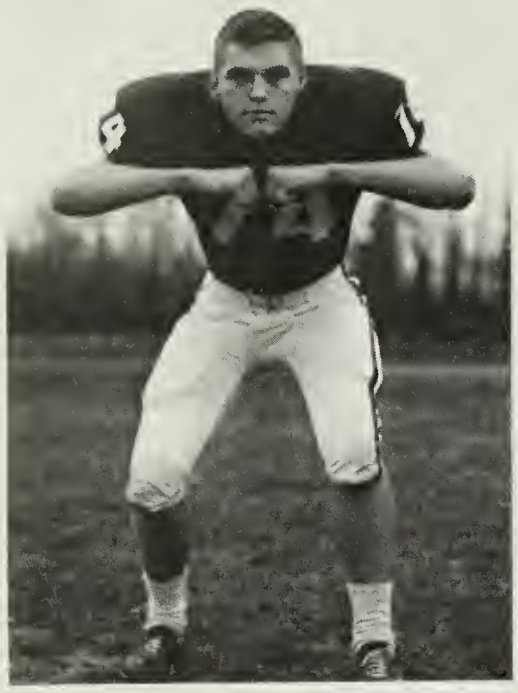

Richard Potter
Tackle

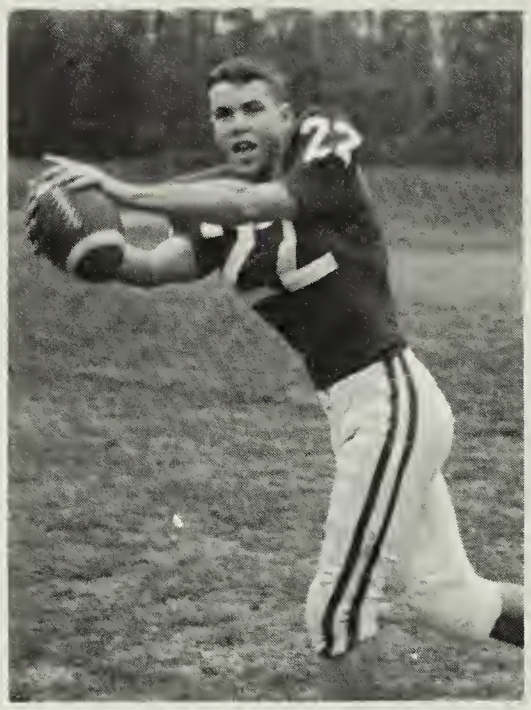

Tim Austin
Back

Previously undefeated, the Atoms met their match in JEB Stuart. Bob Robertson scored the first points when he picked up a blocked Stuart punt and ran it in for the touchdown. The game closed in our first defeat, 20-14.

At the hands of Washington & Lee the Atoms suffered their second defeat. Although the Atom offense moved steadily it couldn't push across a score. In the fourth quarter Snodgrass scored our only touchdown, and the Generals were victorious 14-6.

"Hut 1 . . . hut 2 . . . hut 3 . . ."

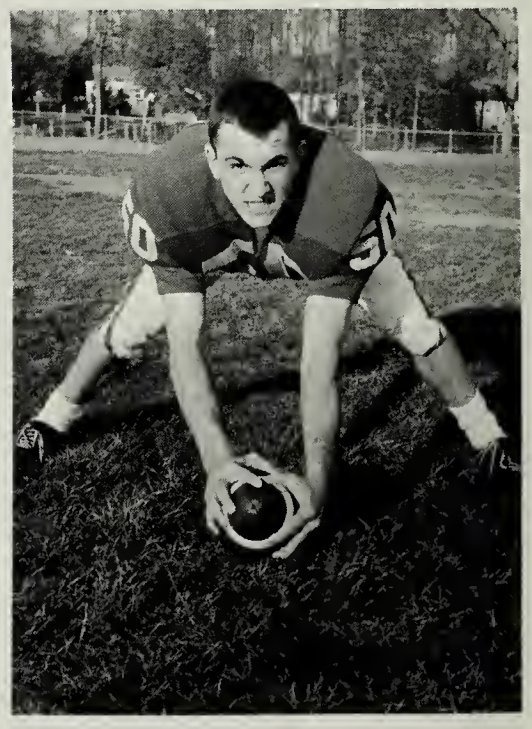

John Pearson
Linebacker

VARSITY FOOTBALL

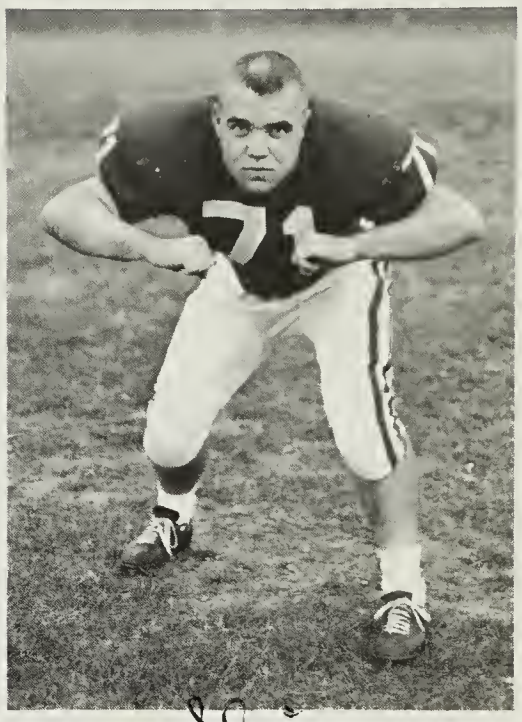

~~Paul Norby~~
Tackle

To a great chemistry pal. Be good, best of luck and have a wonderful summer. (I hope you do!) Take it easy Senior!

Skinner

(See you next year in chem-study refresher class with me!)

AHS got back on the victory path by defeating Mt. Vernon 26-0. After a scoreless first half the Atoms ran across four touchdowns, three by Snodgrass and one by Austin. Snodgrass played his best game of the year by gaining 201 yards.

Roger Christopher
Guard

Annandale scored two quick touchdowns in the opening minutes of their ninth game to beat Madison 14-0. After the initial scoring outburst the game turned into a tight defensive battle, the Warhawks gaining only two first downs.

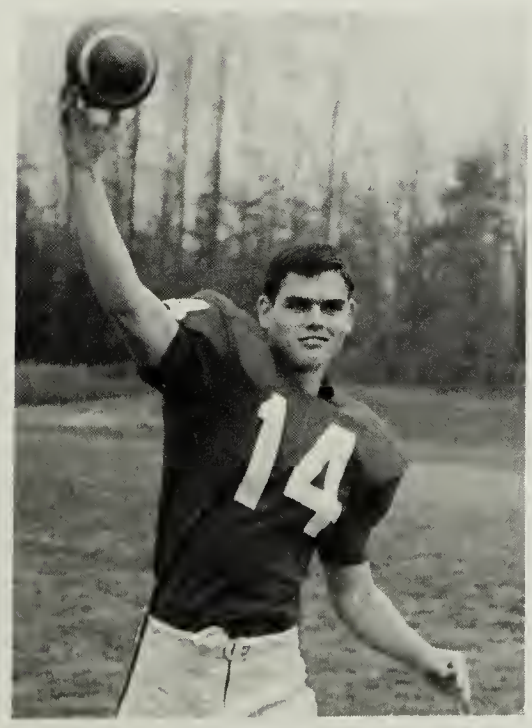

Kevin Davenport
Quarterback
All-Northern Virginia
Honorable Mention

The passing ability of Scott Church contributed greatly to the success of the Atom offense.

VARSITY FOOTBALL

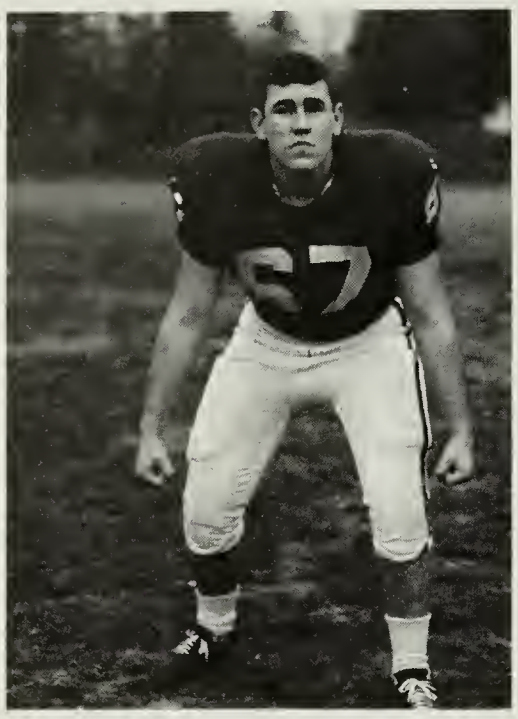

Bill Beach
Middle guard

The tension rises as John Pearson prepares to start another play.

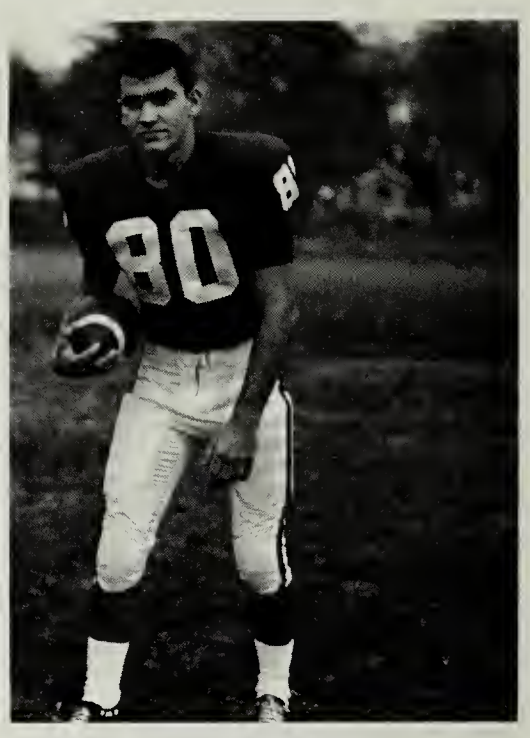

Don Speet
End

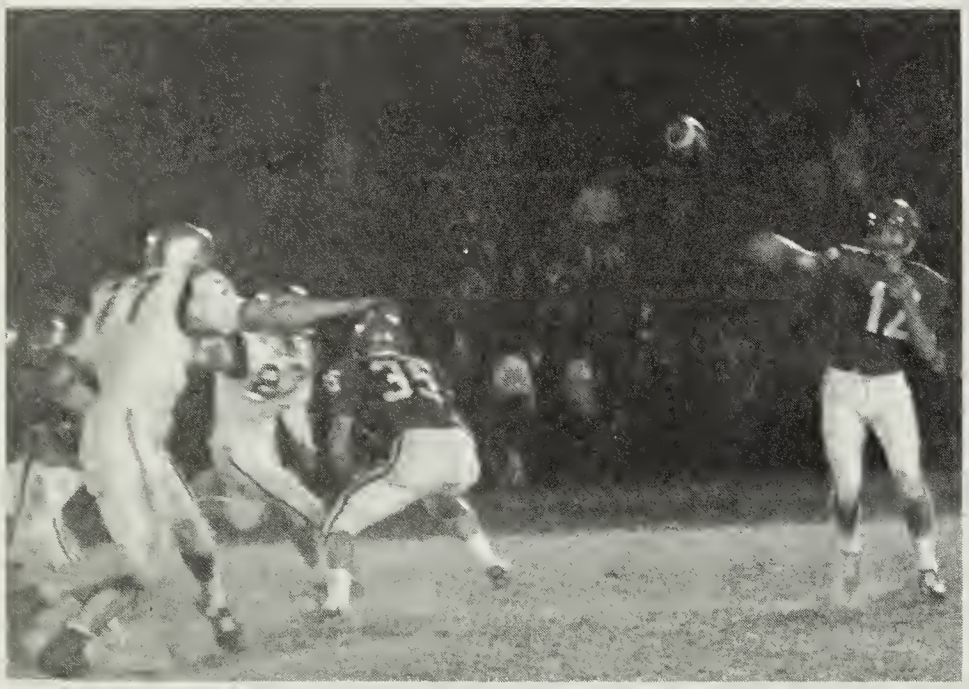

Church connects with another good pass.

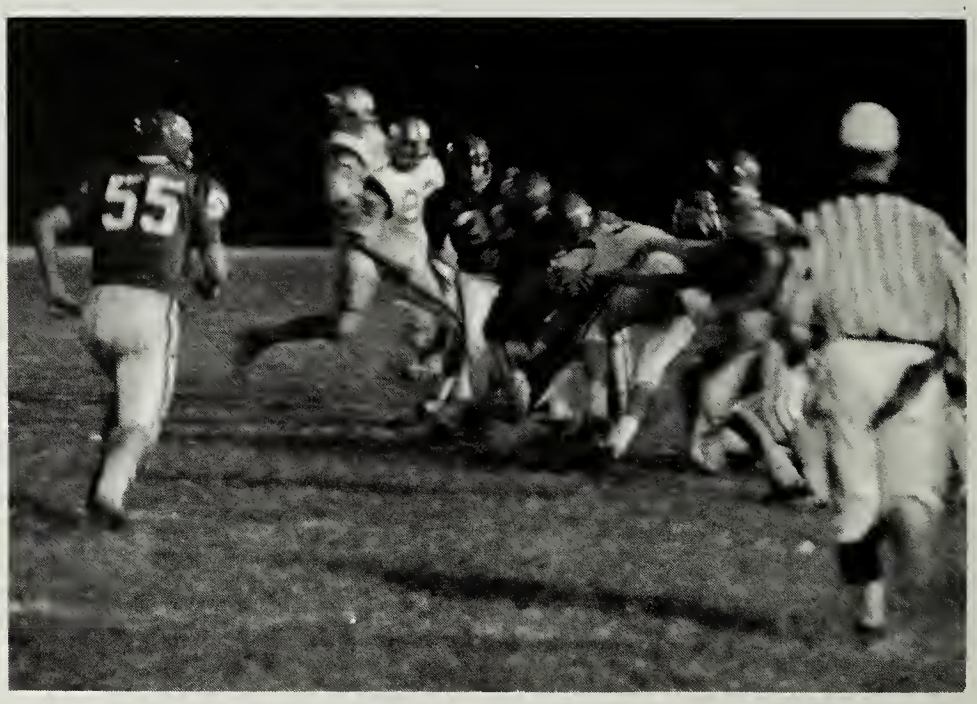

The strong Atom defense hurries to stop another oppenent.

Fred Mooney
Linebacker
All-Northern Virginia
Honorable Mention

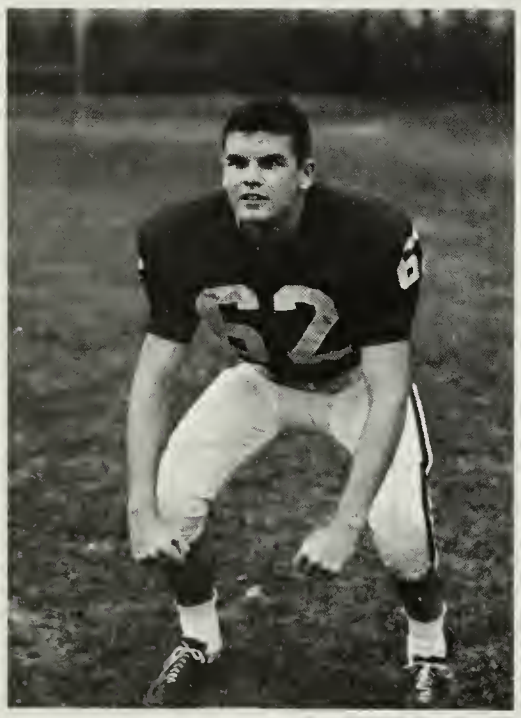

AHS was defeated by its arch rivals, Fairfax, in the final game of the season. After a scoreless first half the Rebels scored two third period touchdowns, while Snodgrass scored the Atom's lone touchdown. The Atoms closed the season with a 7-3 record.

Bruce Bowers
Cornerback

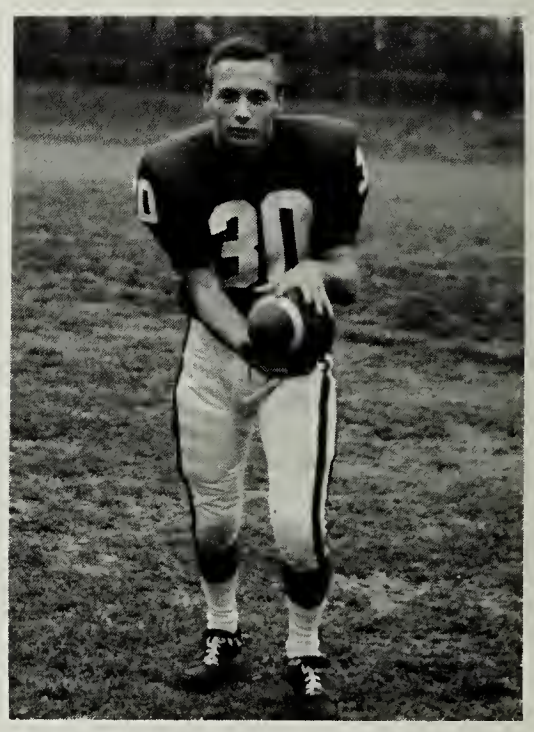

VARSITY FOOTBALL

"Say 'Cheese', Tim."

Frustration . . .

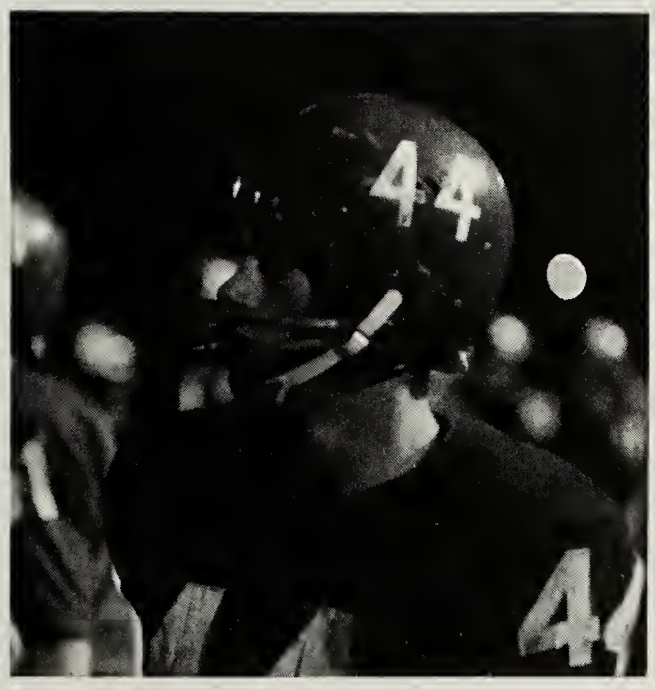

Snodgrass spends a few minutes on the sidelines.

"This is the one that's loose, coach."

And it's all over until next year.

Varsity Football
1964 Record

Opponent	*Score*
W. T. Woodson	10 - 0
Falls Church	22 - 6
Hammond	7 - 6
E. C. Glass	13 - 0
McLean	34 - 7
JEB Stuart	14 - 20
Washington & Lee	6 - 14
Mount Vernon	26 - 0
Madison	14 - 0
Fairfax	7 - 13

J.V. FOOTBALL

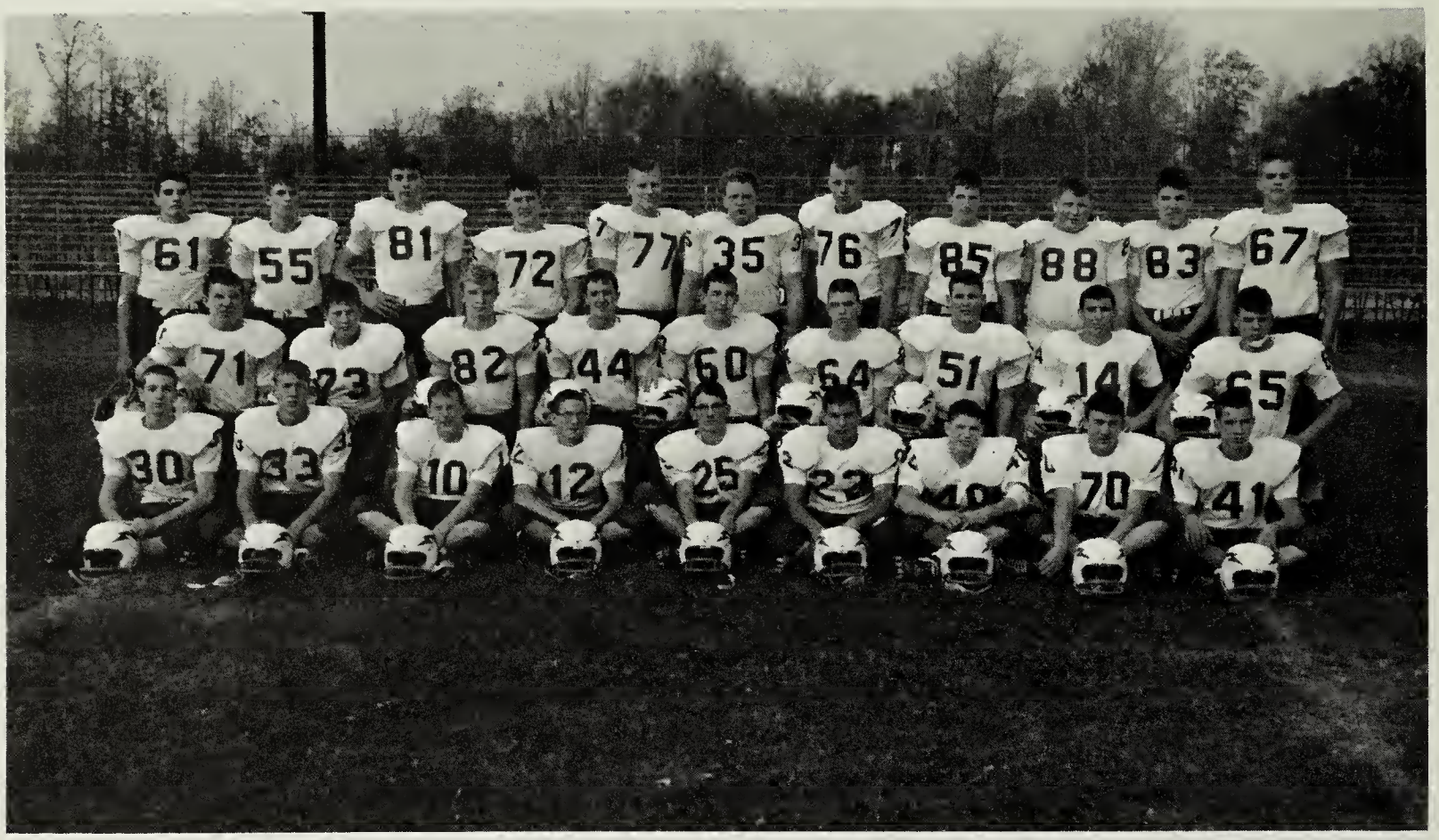

Junior Varsity Football, left to right. First row: Fred, Beach, Miller, Sherburne, Ellis, Andrews, Petersilia, Miller, Fox. Second row: Darms, Haught, Lutz, Checkovich, Kern, McMann, Hood, Miller, Honaker. Third row: Iseke, Hobson, Wagner, Marr, Frere, Wheatly, Frere, Hetzer, Moser, Harris, Jay.

Junior Varsity Football

1964 Record

Opponent	*Score*	*Opponent*	*Score*
Falls Church	6 - 0	Stuart	6 - 29
Hammond	6 - 19	W & L	6 - 34
Jefferson	6 - 17	Mt. Vernon	6 - 12
McLean	6 - 0	Madison	0 - 26

Quarterback Andy Miller prepares to throw a screen pass to Halfback Bruce Andrews.

The Atom's forward wall puts pressure on the Washington & Lee passer.

This year marked the tenth season of J.V. football at Annandale. The partially successful team was coached this year by Mr. Beto and Mr. Moody. Next year our coaches can look forward to the support of the undefeated freshmen.

FRESHMAN FOOTBALL

Pat Hargarty sweeps around the end for a touchdown against Lee.

Under the able leadership of Mr. Bolding, the freshmen finished their season undefeated, winning five and tying one. With their strong offensive line, they should provide next year's J.V. team with much-needed scoring ability. This season marked the eleventh straight year of a winning season for the freshmen.

Freshman Football
1964 Record

Opponent	*Score*
W. T. Woodson	20 - 6
Lee	32 - 6
Fairfax	0 - 0
Stuart	25 - 7
McLean	14 - 6
Jefferson	7 - 6

Mike Galasso fades back for a touchdown pass on the first play against Lee.

Freshman Football Team, left to right. First row: Johnson, Stewart, Bahr, Hagarty, Gobielle, Griffin, Lewis, Munsie, Provenzano, Owen Burns, Waller, Legge, Park, Olson, Crane, Chambless, Hustvedt, D. Hustvedt, Duncan Clark, Harper, Hopper, Paul. Second row: Behnke, Piggott, Hieronymus, Powers, Montgomery, Edholm, Harper, Hansen, Lee, Smith, Miner, Callow, Rollman, Galasso, Smathers, VonBeulwitz, Hegarty, Blackstone, Manning, Sours, Putnam, Moses, Anderson, Beery, Lettenmier.

VARSITY BASKETBALL

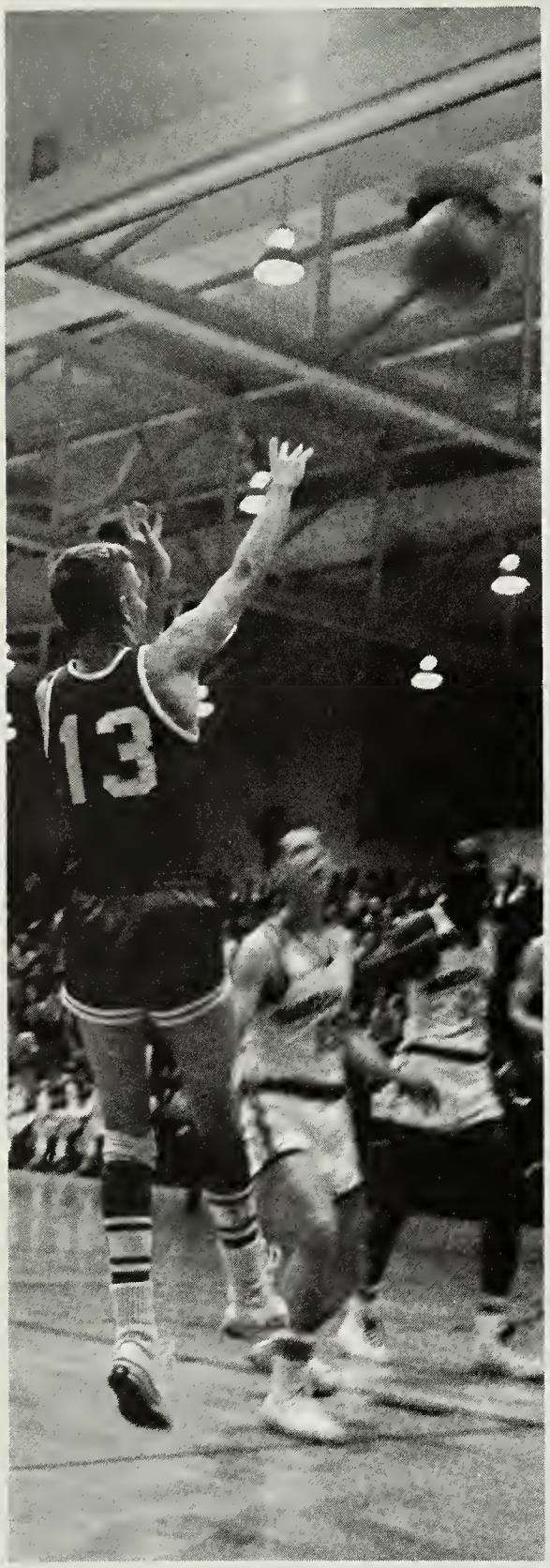

Richard Fulton
Don Greeley
Lee Kemmerling
Ernest Livaditis
Bill Steiger
Joel Stevenson

VARSITY BASKETBALL

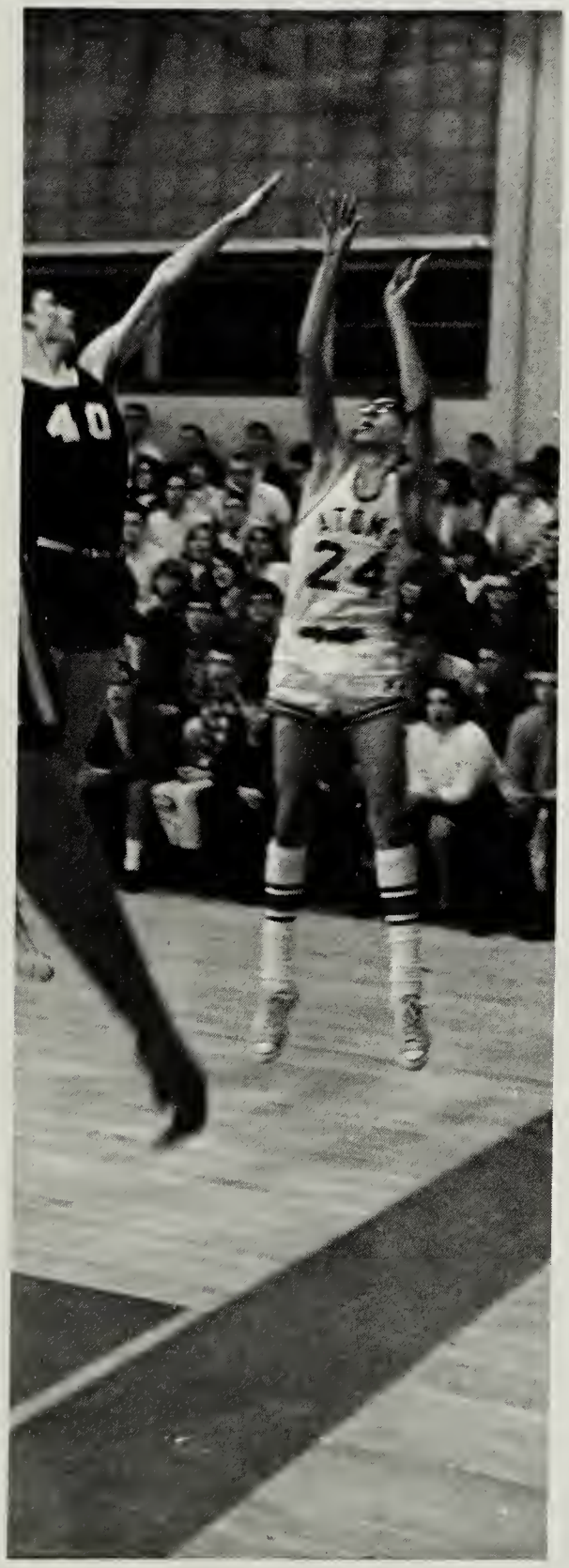

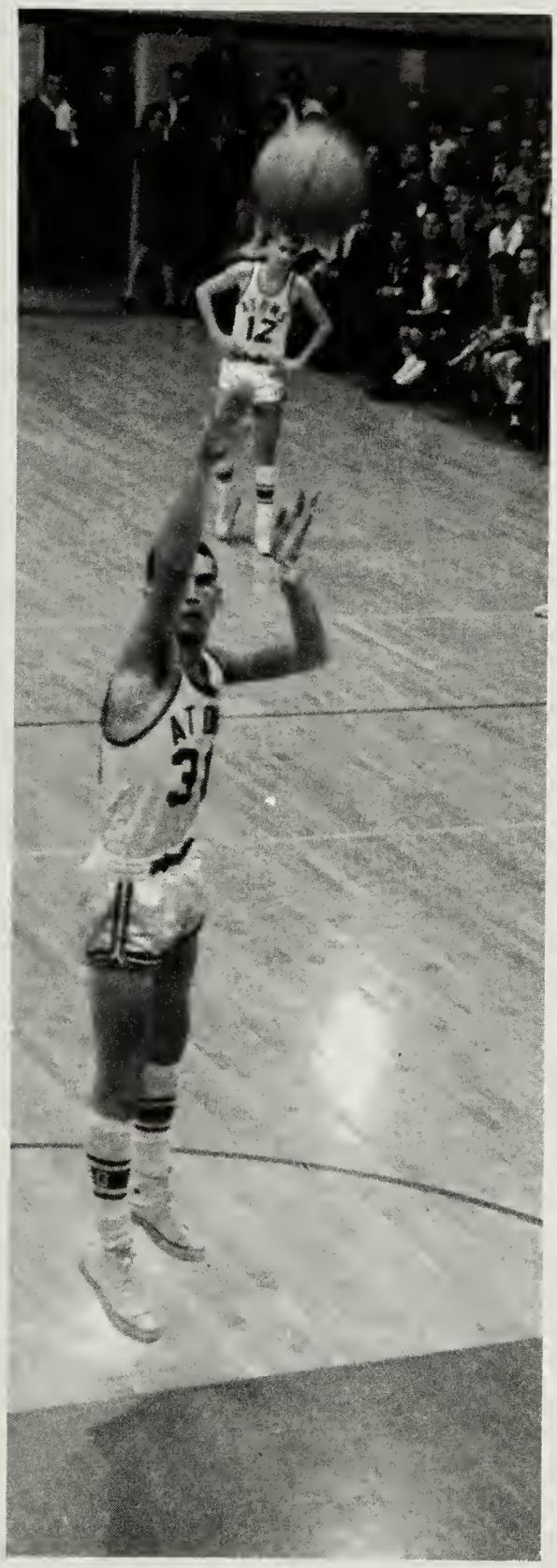

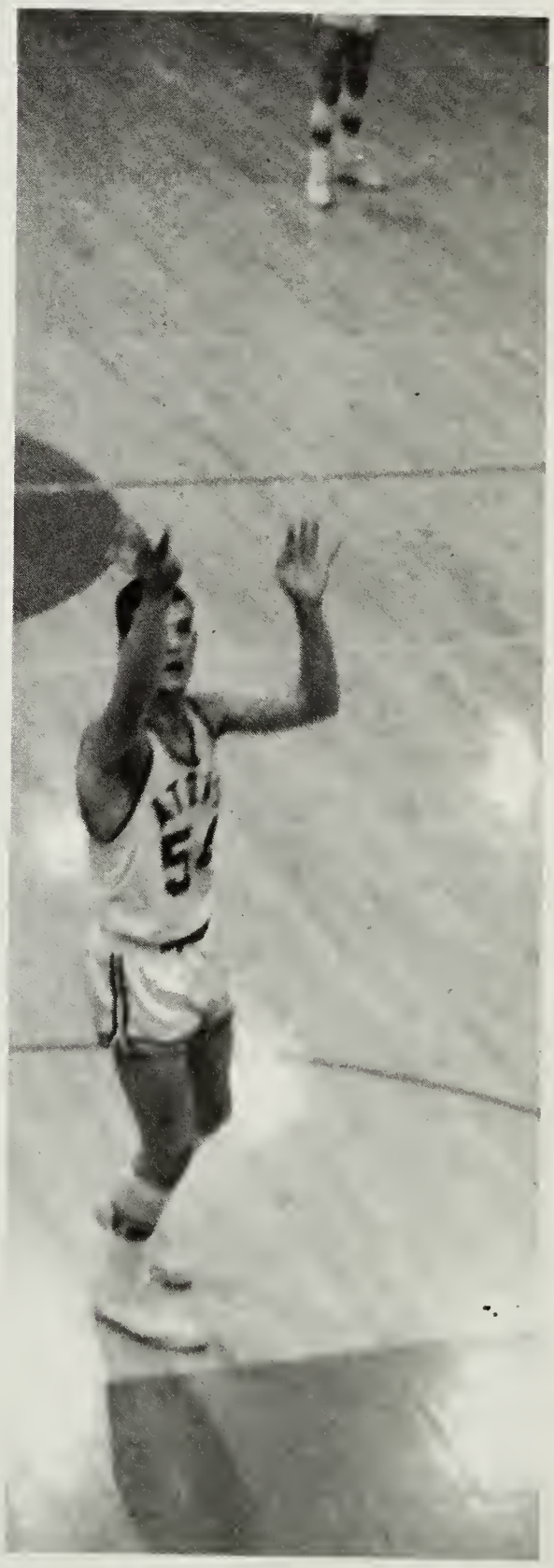

VARSITY BASKETBALL

Varsity Basketball Team, left to right. First row: Mike Wakefield, Jimmy Stevens, Pete Nickerson, Bob Settle, Rich Fulton. Second row: Lee Kemmerling, Ernest Livaditis, Bill Steiger, Don Greeley, Doug Lee, Joel Stevenson, Bobby Shinn.

As the 1964-65 Basketball season opened, the Atoms faced their fist opponent, Wakefield, who eventually landed the first place position in the Northern Virginia 1-A League. The Warriors were too much for the Atoms and handed AHS its first loss (60-45). Defeated in the first game, the Atoms bounded back with victories over Madison (66-50) and Falls Church (59-55), a double overtime win, which proved to be one of the best games of the year.

Varsity basketball coach, Mr. Harry Smith, tells the boys what they have been doing wrong.

And the fans cheered on . . .

VARSITY BASKETBALL

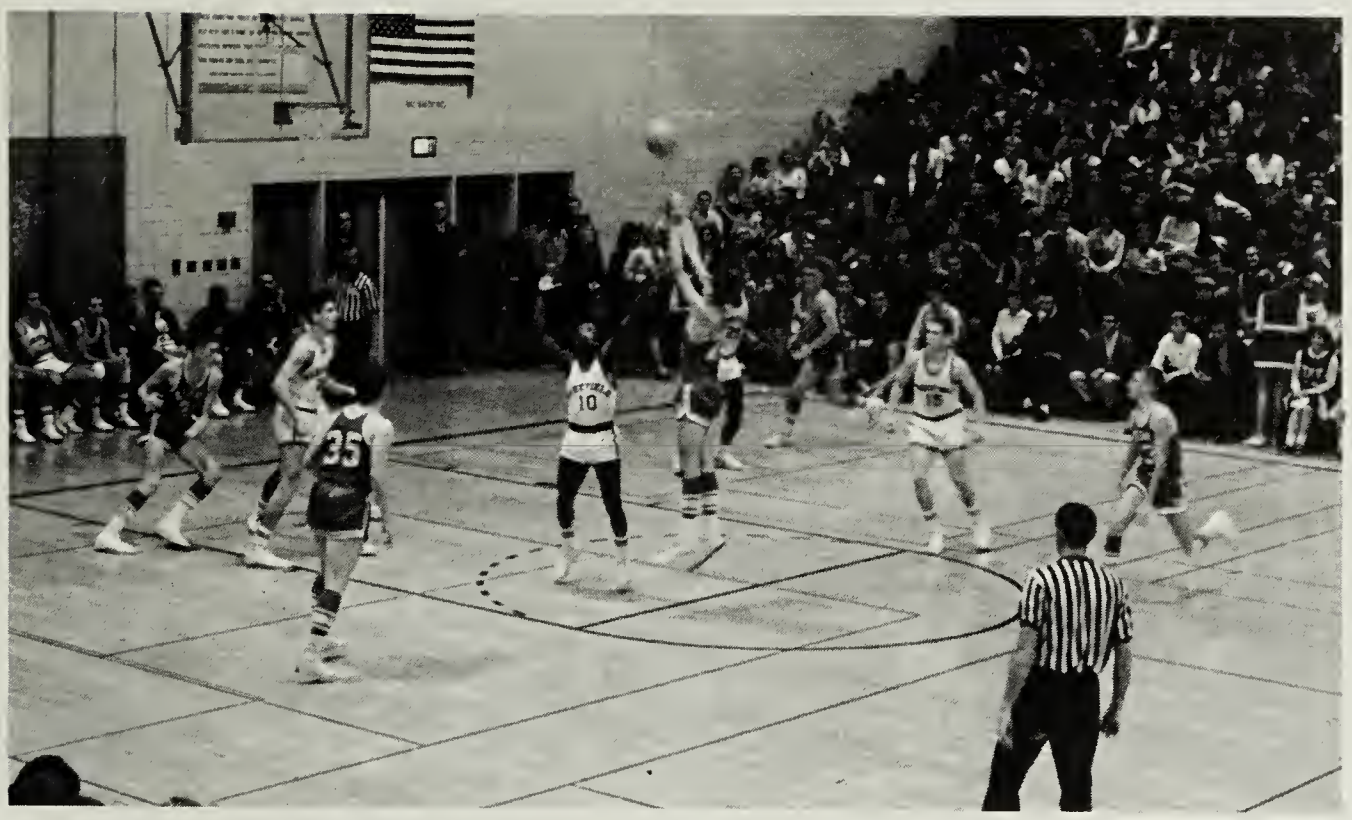

Next came the tall W & L Generals and height proved to be a determining factor as the Generals overpowered the Atoms (65-37). The Atom's next two encounters were Groveton (72-52) and Stuart (69-57). Again AHS was disheartened by fourth quarter defeats. Due to an off third quarter the Atoms had to again go in the loss column: Mt. Vernon 61, AHS 48. But the Atoms proved they could come up with a win by defeating Yorktown (51-44). In a high scoring game between AHS and Fairfax, the Rebels were in the lead as the buzzer went off (92-75).

Pete Nickerson, junior, jumps for a layup as Phil Steffes looks on.

Bill Steiger puts the ball back in play.

Annandale came up short in the next three games as they were defeated by George Washington (92-49), Edison (88-71), and McLean (77-72). By defeating Fort Hunt, the Atoms again showed up in the winning column (70-69). While hosting the Lee Lancers and the Marshall Statesmen, the Atoms couldn't quite come up with the victories as they lost 88-82 and 82-78, respectively. Then it was discovered that the Atoms would have to forfeit two of its wins because of an oversight in the eligibility of one of the team members.

VARSITY BASKETBALL

Throughout the entire year, the Atoms had been what is known as a shoot and run team, but Coach Harry Smith decided that they should employ a new type of offense known as "freezing the ball." This method was quite successful in the first half of the game against Woodson, but the opposition got hot-handed in the second half (72-53) to average their last year's one-point defeat by the Atoms. The final game of the year and the final high school game for the seniors went down as a loss (75-50), when they were defeated by the Hammond Admirals. The Atoms ended the season with a somewhat disappointing record, 2-15.

"Don't shoot!"

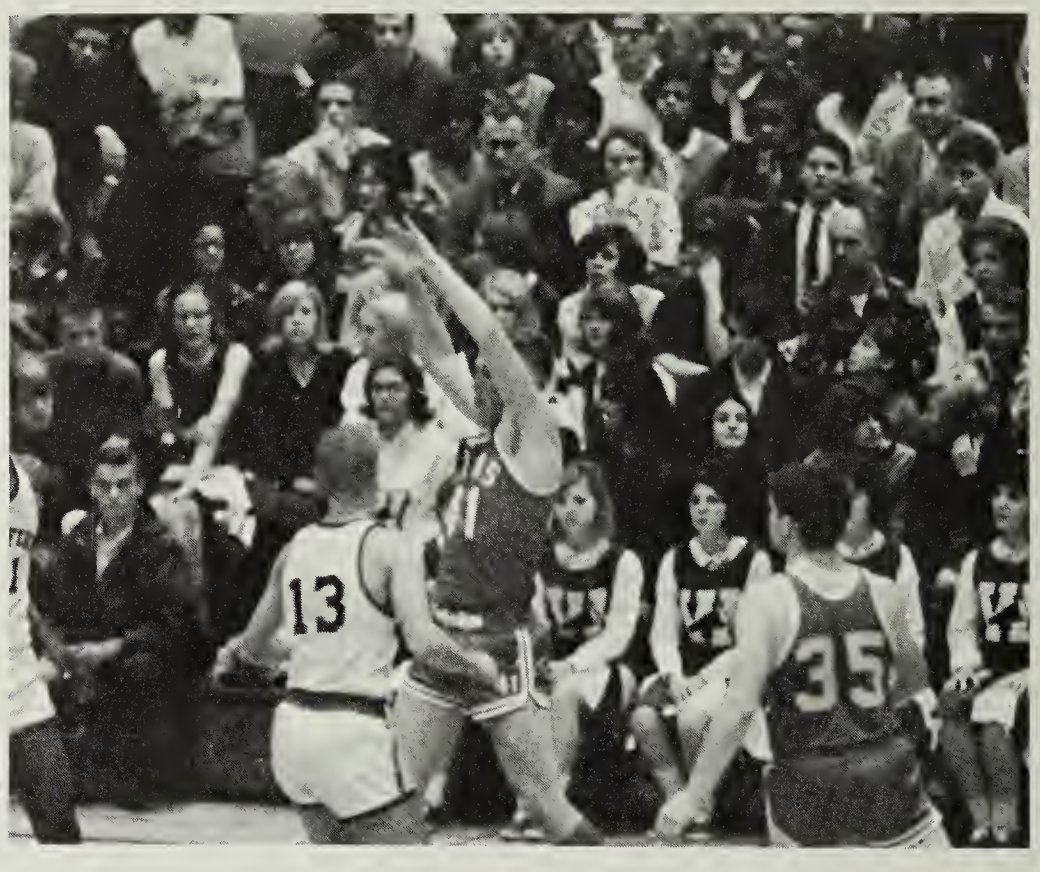

Bobby Settle goes up for two.

Varsity Basketball

1964-65 Record

Opponents	*Score*	*Opponents*	*Score*
Wakefield	45-60	George Washington	49-92
Madison	66-50	Edison	71-88
Falls Church	59-55	McLean	72-77
W & L	35-65	Ft. Hunt	70-69
Groveton	52-72	Lee	82-88
Stuart	57-69	Marshall	78-82
Mt. Vernon	48-61	Woodson	53-72
Yorktown	51-44	Hammond	50-75
Fairfax	75-92		

Rich Fulton and Bobby Shinn bring the ball down court.

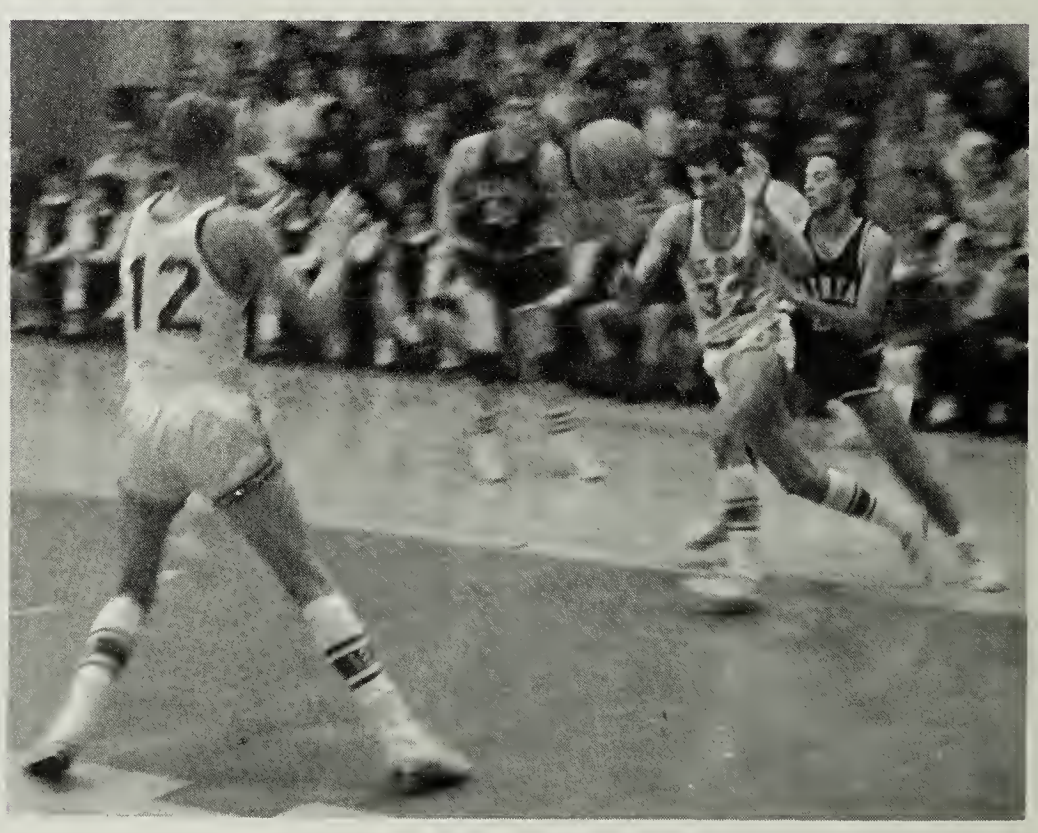

VARSITY BASKETBALL

Throughout the year the Atoms had two individual high scorers, Bill Steiger, who tossed in a career high of 40 points, and Don Greeley, who put in 31 points against Edison. Steiger finished the season with a 15.8 average, while Greeley compiled a 13.8 average. Other players seeing a lot of action were Bobby Shinn, Richard Fulton, Pete Nickerson, Bobby Settle, Ernie Livaditis, Joel Stevenson, and Lee Kemmerling.

Mike Wakefield shoots from the line.

Graceful Bobby Shinn drives for two.

The Atoms fast break and Joel Stevenson goes for the score.

New-comer Joel Stevenson goes for two.

The Atoms employ a scarecrow type defense.

J.V. BASKETBALL

Junior Varsity Basketball, left to right. First row: Jim Baker, Bob Sigler, Phill Mell, Steve Morrell, Tom Heiser, John Loberg, Ken Williamson. Second row: Steve Crane, Bob Vogt, Dave Hetzer, Richard Forrester, Jeff Wagner, Tom Kincy, Ron Quasebarth, Greg Brock.

Bob Sigler puts the ball in action.

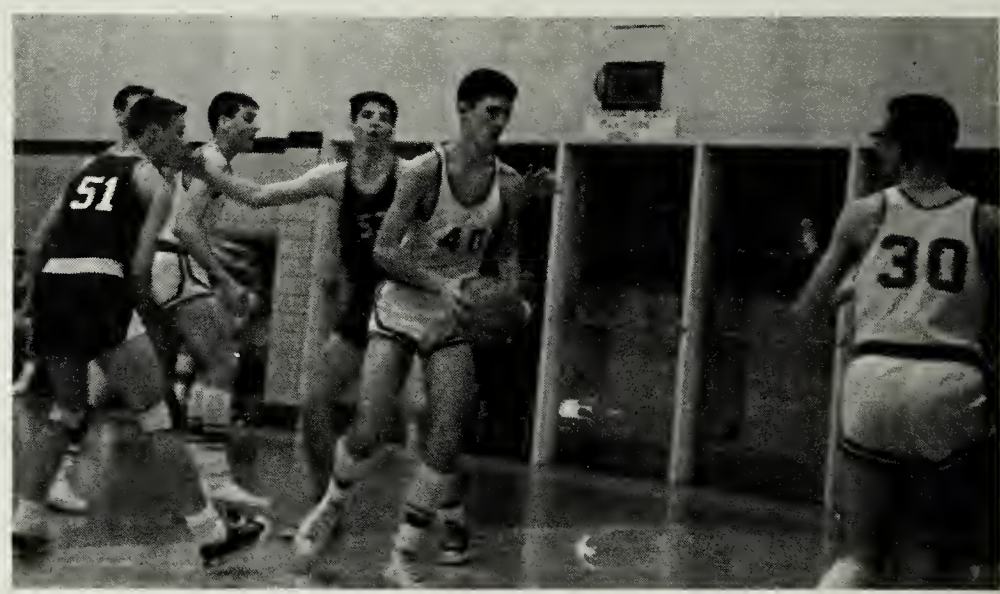

Tom Kincy tries to work the ball in.

When the Junior Varsity basketball team ended the 1964-65 season, their record was 5-13. Dave Hetzer and Steve Murrell led the team in shooting accuracy with 46% and 35%, respectively, while Jeff Wagner led the team in rebounds. Even though the record was not the best, the varsity has some fine players coming up through the ranks.

Junior Varsity Basketball

1964-65 Record

Opponent	*Score*	*Opponent*	*Score*
Wakefield	12-39	George Washington	27-53
Madison	35-46	Edison	41-52
Falls Church	43-40	McLean	37-58
Washington & Lee	40-46	Ft. Hunt	50-40
Groveton	34-52	Lee	41-56
Stuart	53-37	Marshall	36-56
Mt. Vernon	31-29	Woodson	29-41
Yorktown	28-52	Jefferson	50-69
Fairfax	46-41	Hammond	35-50

FRESHMAN BASKETBALL

Freshman Basketball Team, left to right. First row: Bill Youell, Tom Becker, Bill Park, Pat Hagarty, Paul Snow, Bobbie Waller. Second row: Mark Armstrong (mgr.), Mike Galasso, Keith Kearney, Glen Blackstone, Tom Hegarty, Jim Putnam. Third row: Robert Frere, Lee Corder, Bill Hunter, Andy Jay, Gary Manning, Ronald Frere.

Gary Manning takes the foul shot.

Coached by Mr. Thomas Porter, the freshman basketball team finished the year with a 5-5 record. Prospectively, they should add strength to the J.V. and varsity teams in the future.

Freshman Basketball
1964-65 Record

Opponent	*Score*
McLean	44-35
Woodson	20-40
Falls Church	38-22
Madison	29-48
Herndon	47-24
Marshall	38-31
Fairfax	44-35
Mt. Vernon	31-33
Groveton	43-52
Hammond	31-62

And the ball is again in play.

WRESTLING

Wrestling Team, left to right. First row: Clark, Coons, Petersilia, Ketcham, Riba, Startze, Raphael, Abrams, Erickson, Tolliver, Gralla, De Camps, Strong, Guill. Second row: Thompson, Sours, Stearns, Shipley, Hopper, Gobeille, Lippman, Burns, Hobson, Mullen, Behan, Burnell, Bloodgood, Latimer. Third row: Crouch, Ertlschweiger, McMahon, Chambless, Miller, Marshall, Worley, Vendola, Ellis, McElmurry, Timlin, Lawall. Fourth row: Scurria, Burton, Kepplinger, Mackey, Smathers, Lee, Lewis, Von Beuliwitz, Harper, Davenport, Harper. Fifth row: Williams, Day, Iseke, Clarkson, Seltzer, Burgler, Brotherton, Piggott, Blansitt, Starkey, Jacks, Lainhart (mgr.), Epley (mgr.). Sixth row: Kern, Loberg, Ball, Larkins, Haycock, Hobson, Marr, Splitt, Kepplinger, Mosher, Rappson, Lerch. Not shown is Olivari.

An AHS grappler takes his opponent to the mat.

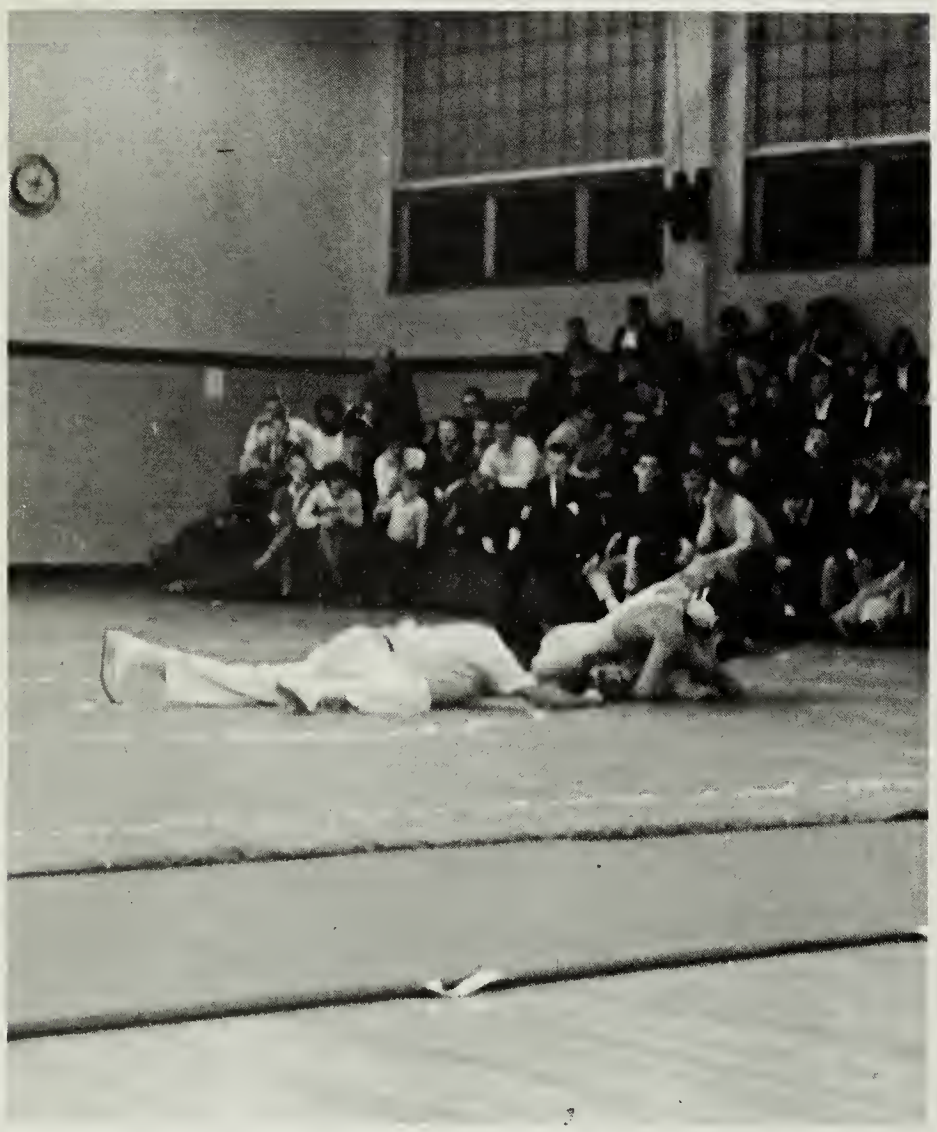

As Coach Scott looks on . . .

WRESTLING

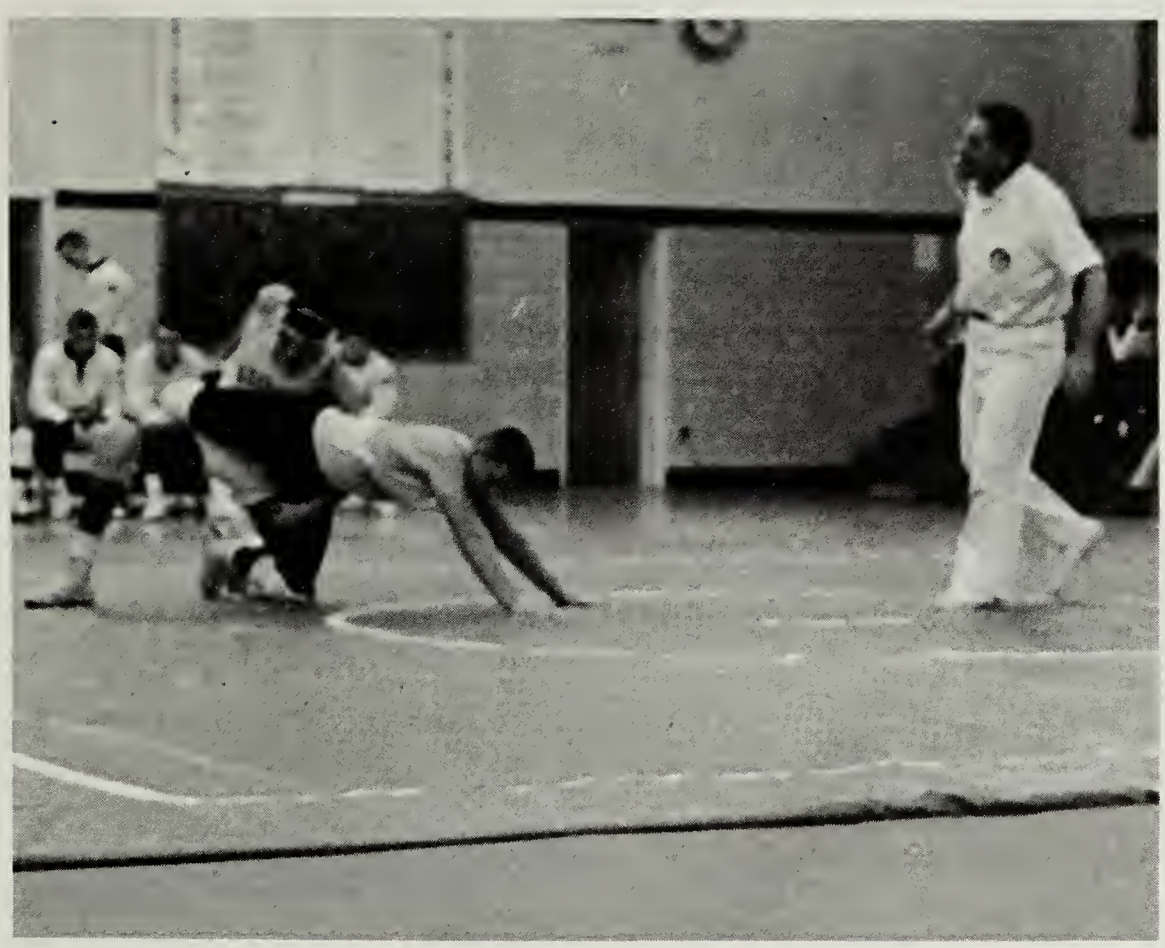

Iseke fights to keep Annandale ahead.

"May I have this dance?" (Caption courtesy of JGF)

Varsity Wrestling
1965 Record

Opponent	*Score*	*Opponent*	*Score*
Fairfax	32-16	Washington & Lee	28-16
Madison	32-14	Groveton	23-19
Yorktown	12-37	Marshall	31-15
Woodson	40- 7	Mt. Vernon	21-19
Lee	36- 6	Edison	25-15
Stuart	17-22		

Curt Marshall struggles with his opponent.

Coached by Mr. Randy Scott, the Varsity Wrestling team finished the season with nine wins and three defeats. They captured second place in a triangular meet against Wakefield and Hammond, and in the Northern Virginia and State Tournaments, they finished fifth and thirteenth respectively. Some of AHS's outstanding wrestlers at the State Tournament were Skipper Startzel, who placed third, and Bob Abrams, who placed fourth.

TRACK & FIELD

Track and Field Team: left to right: Darms, Rye, Iseke, Windsor, Powers, Andrews, Hiscox, Kunze, Avery, Ellis, Checkovich, Bhar, Woods, Lafone. Second row: Duncan, Aines, Snodgrass, Creekman, Lee, Beach, Sigler, Dillon, Sylvester, Seltzer, Ritter, Breitenlohner, Marr, Hobson, Connelly, McCormick, Thornton. Third row: Sprinkle, Reynolds, Jay, Hobson, Anderson, Elsburn, Price, Hardy, Moran, Johnson, Klasinski, Jernigan, Richardson, Ivy.

Dave Hardy broad jumps for Annandale at the Fairfax County Relays.

Lacking the support of a strong field team, the Atom's track team did not measure up to its past performances. Although the cindermen won few dual meets, relay teams composed of Terry Dillon, Don Sylvester, Joe Kunze, and Bob Windsor; and Rick Hiscox, Jim Snodgrass, Bob Aines, and Jim Creekman broke school records in the four mile and 440 yard relays, respectively.

Track and Field
1964-65 Record

Marshall	70	Annandale	37
McLean	40	Annandale	85
Wakefield	68	Annandale	53
Hammond	87	Annandale	49
Fairfax County Relays		Third Place	
George Washington Memorial Relays		Fifth Place	
Wakefield Invitational		Fifth Place	
Fairfax County Meet		Third Place	

TRACK & FIELD

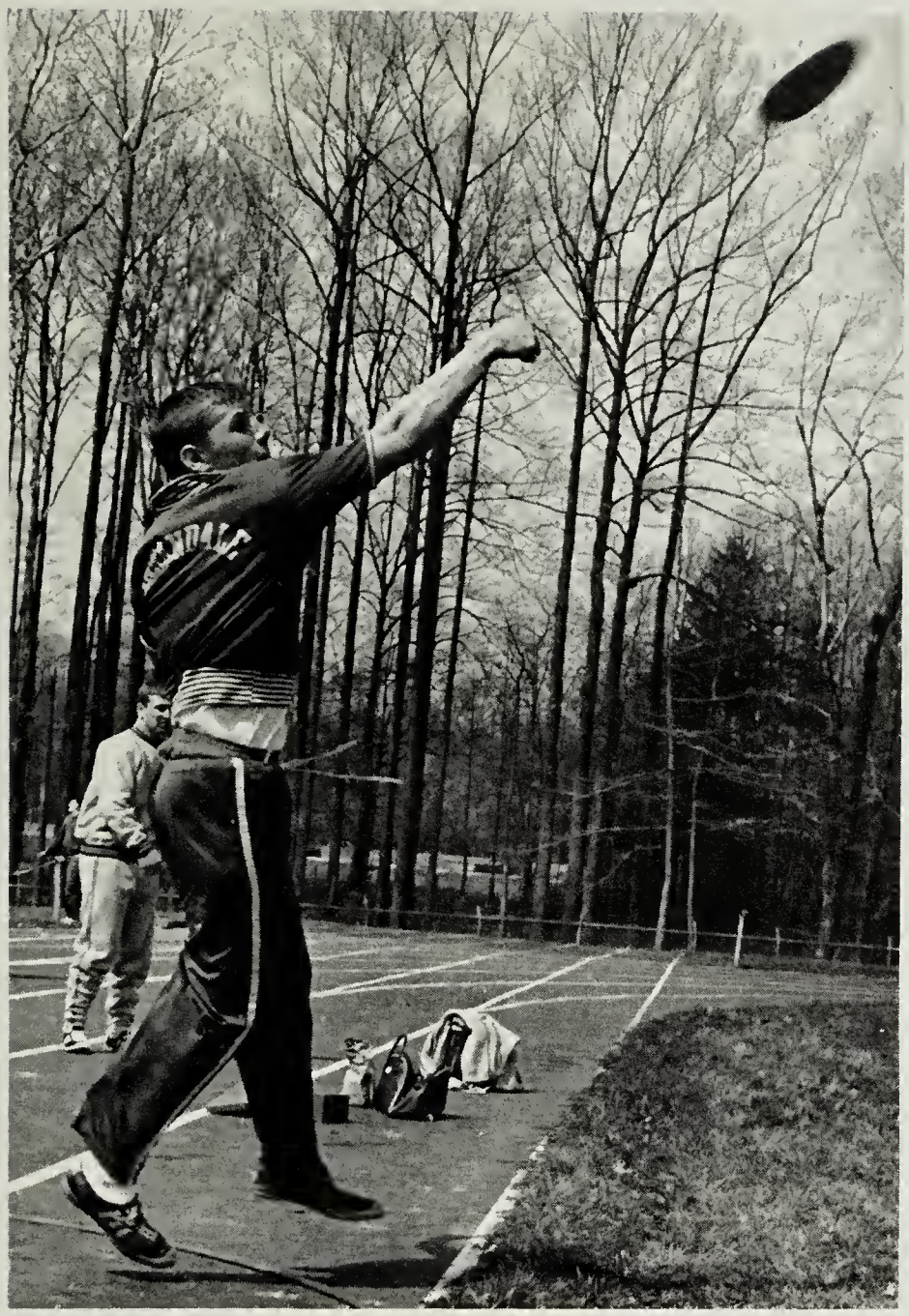

Rick Seltzer represents Annandale at the Fairfax Relays.

A few of the Track Team members excelled:

Jim Creekman went through the season undefeated in the 100 yard dash and was bested only once in the 220 yard event. He also placed first and second, respectively, in these events at the Fairfax County Meet.

Doug Lee turned in Annandale's best performances in both the high and low hurdles this season, placing third in the county in both events. Bob Windsor, a junior, has been one of Annandale's best distance men since his freshman year. This year Bob's accomplishments include second place wins in the two mile run at the Wakefield Invitational and Fairfax County Meet.

Terry Dillon, the third place half-miler at the Virginia State Indoor Track Meet, led Annandale's half-milers this year. Terry's best effort placed him third at the Wakefield Invitational.

Brian Price makes Mr. Heinz's mark in the distance medley.

Doug Lee taps off to Jim Checkovich after gaining the lead for Annandale.

VARSITY BASEBALL

Varsity Basketball Team, First row, left to right: J. Harris, B. Settle, B. Bowers, R. Comerford, R. Klingensmith, T. Deavers, M. Startzel. Second row: F. Donaldson, D. Sullivan, K. Davenport, S. Church, T. Austin, L. Kemmerling, P. Nickerson, J. Stevens, B. Vogt, T. Whalen.

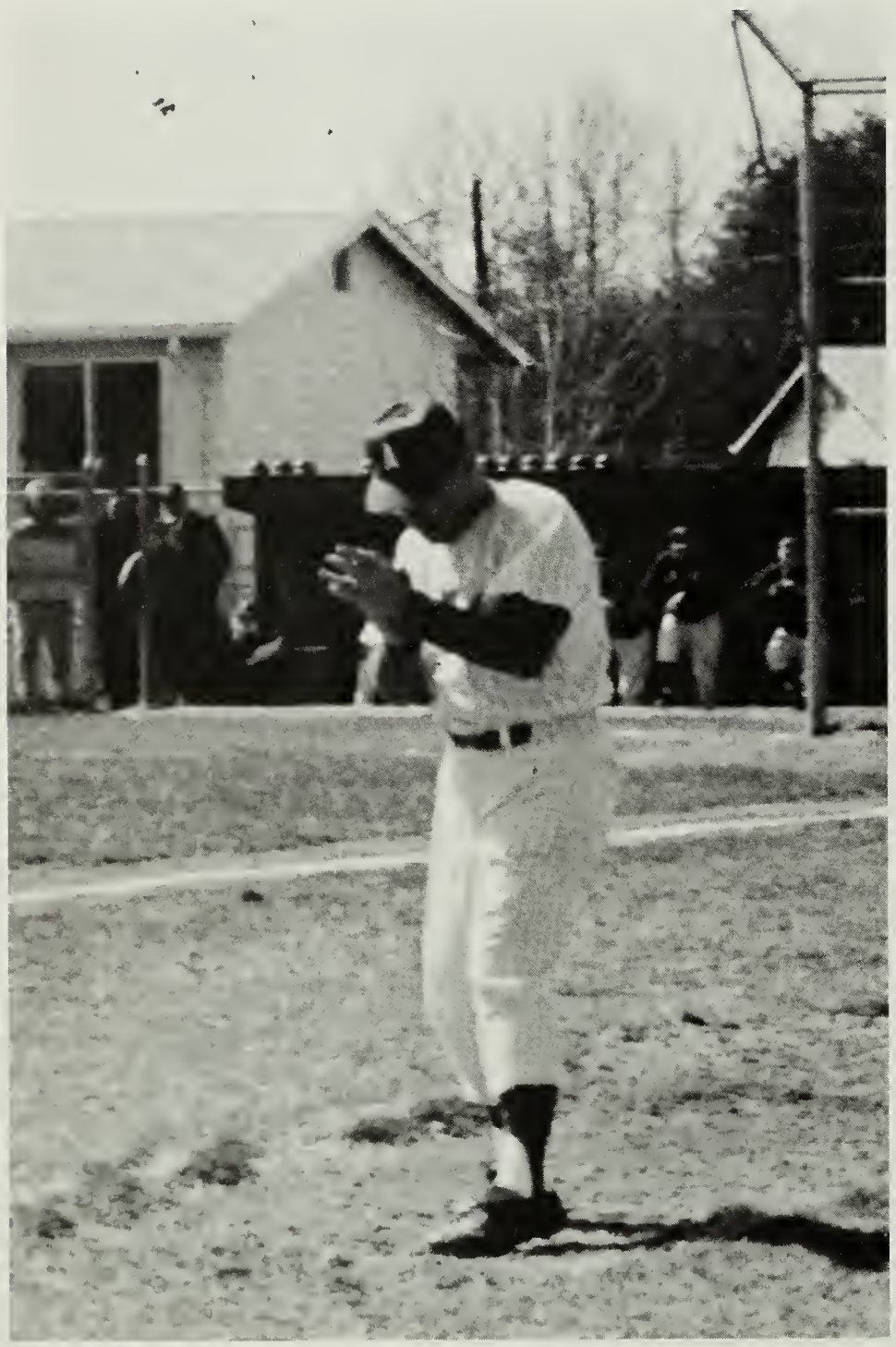

Mr. Robert Hardage, Varsity Coach.

Varsity Baseball
1965 Record

Opponent	*Score*
Fairfax	9 - 1
Falls Church	2 - 4
Washington & Lee	6 - 3
Yorktown	10 - 2
Marshall	8 - 0
Woodson	2 - 1
Jefferson	6 - 7
McLean	6 - 3
Madison	0 - 3
Fairfax	3 - 0

Of the opponents met at the time of the publishing of this book, the Atoms defeated seven and fell to three. As of that time the team was tied for first place with good promise of going on to an exceptional season.

Five of the Atom's victories went to Scott Church, who through his high school pitching career won twelve games and remained undefeated. Strong hitting on the part of Kevin Davenport, Bob Settle, Bruce Bowers, and Tim Austin contributed greatly to the Atom victories.

VARSITY BASEBALL

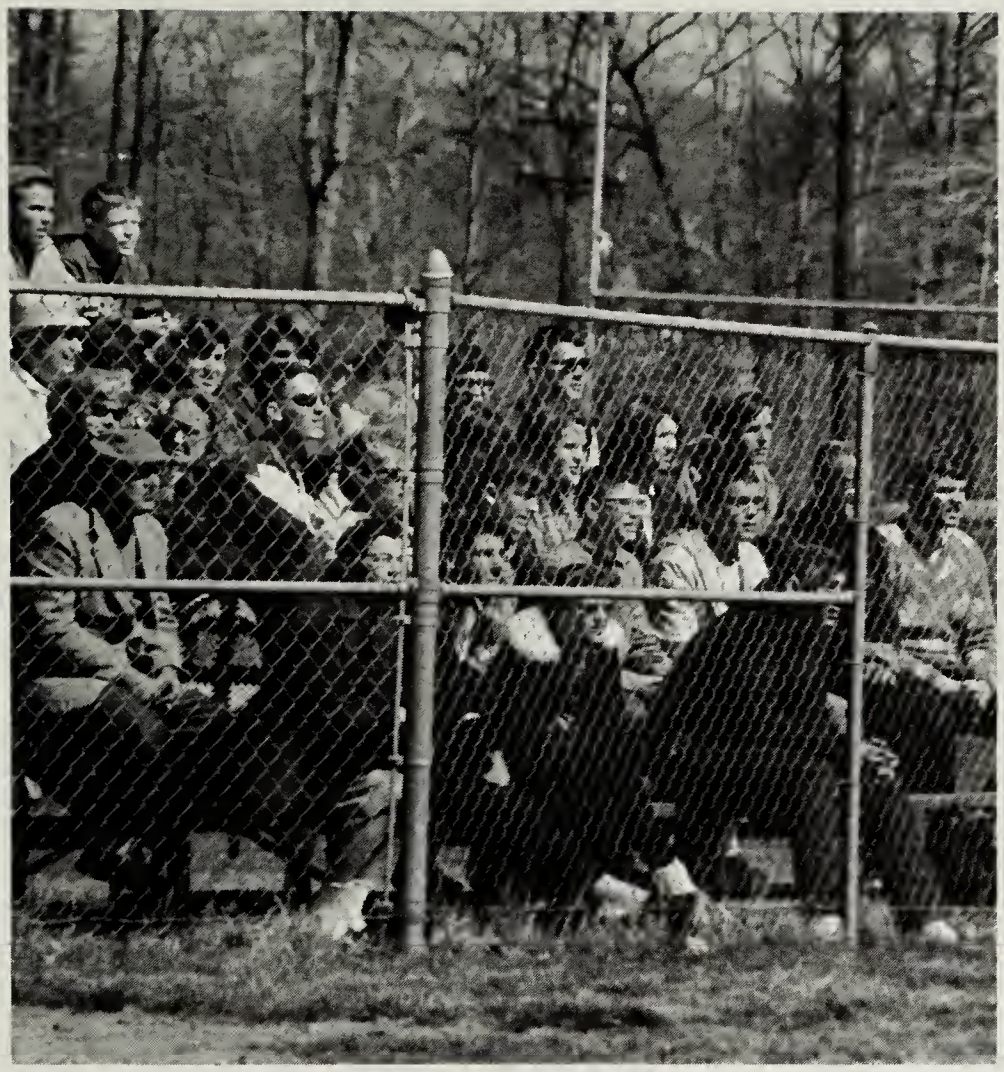

VARSITY BASEBALL

Mr. Hardage coaches another run home.

A fan's eye view of an Atom at bat.

This year's Baseball Tournament will be held on May 26, 27, 28, and 29. The Atom's expect to make a strong showing and to exhibit much of their hitting strength and pitching skill. Bobby Settle and Kevin Davenport are expected to improve their already high batting averages.

Bobby Settle legs out another hit.

J.V. BASEBALL

Junior Varsity Baseball Team, First row, left to right: Von Beulwitz, Williamson, Davenport, Miller, Mell, Ellis, Honaker. Second row: McLellan, Murrell, Hamilton, Galasso, Edmonston, Simpson, Stone, McLellan, Loberg.

Steve Murrell takes a tremendous cut at the ball.

Southpaw Andy Miller fires another strike.

GOLF

Dave McCloskey appears to sink another six-footer, but unfortunately missed.

Barney drives another 300 yards.

Golf Team, Left to right: Dave Dinsmore, Barry Haas, Tim Schick, Tom Kinsey, Barney Siegle, Gary Sherfey, Dave McCloskey, Bill Lafferty. The golf team closed the season with a 3-3 record.

Elliot Stacy gives Barney Siegle that "pause that refreshes."

Tim "Crash" Shick blasts his way out of the sandtrap, his favorite obstacle.

TENNIS

Tennis Team, First row, left to right: Jim Zook, Phil Jones, Ray Jones, Mike Despain. Second row: Bob Bell, Dennis Logan, Bill Gideon, Jim Tomanelli.

Bob Bell makes good use of his anti-gravity shoes.

Kathy,
good luck
and remember the CLASS of ME Odom
I hope you get Mrs. Ames
Next year
Jim

Jim Zook prepares to hit a vicious drive.

1965 *Record*

Opponent	*Score*
Jefferson	7 -2
Woodson	4½-4½
Marshall	7 -2
Mt. Vernon	4 -5
W & L	4 -5
Ft. Hunt	3 -6
Woodson	2 -7
Yorkton	4 -5
McLean	4 -5
GW	7 -1

This year's tennis team was coached by Mr. William Van Sant. The dismal season record does not reflect on the quality of this year's tennis team. Led by brothers Ray and Phil Jones, the tennis team will undoubtedly show their glory in the Tennis Tourney which is to be held after the final deadline of the *Antenna.*

Phil Jones demonstrates his professional style.

CROSS COUNTRY

Varsity Cross Country, left to right. First row: Hans Breitenlohner, Joe Kunze, Nigel Broder, Bob Givens. Second row: Bob Windsor, Terry Dillon, Brian Price, Tom LaFone, Don Sylvester.

Bob Windsor, third man in the state, leads the pack.

Under the coaching of Mr. Heinz and Cmdr. Buckley, the Varsity Cross Country Team finished the season with five wins and three defeats. Placing fourth in the Wakefield Invitational and sixth in the Northern Virginia cross country meet, they were led by Bob Windsor and Joe Kunze who placed third and eleventh in the state, respectively. The J.V. team lost only to W&L and finished the season with an eight and one record.

The Varsity warms up while waiting for the J.V. to come in.

CROSS COUNTRY

Cross Country
1964 Record
(Low score wins)

Annandale	Opponent
20	Wakefield 36
42	Madison 48
46	Hammond 15
18	George Washington 44
37	Yorktown 24
21	Falls Church 36
37	Washington-Lee 23
24	Woodson 36

The Annandale Cross Country Team comes off the line.

Bob Windsor, junior, leads Annandale toward its first victory in the opening meet of the season.

JUNIOR VARSITY

Junior Varsity Cross Country Team, left to right. First row: Neal Ellis, Bob Kiefer, Jim Pruett, Jim Perricone. Second row: John Ertlschweiger, Bob Moran, Stan Martin, Ed Leeds, John Miller, Tom Dean.

GIRLS' HOCKEY

Varsity Hockey, from left to right: Sharon Skinner, Loretta Horgan, Maddie Hegarty, Mary Del Patrick, Linda Columbare, Lynn Tucker, Carolyn Mallon, Kathy Blaine, Diane Foster, Lynn Pennifill, Deane Dabbs, Mary Rooney, Anne Paschall, Ann Horgan.

Varsity leftwing, Loretta Horgan, manipulates the ball into a driving position.

Hockey, the most invigorating of girls' sports, always seems to attract participants by the dozen. Through this sport girls are able to learn some unexpected lessons — one of the most outstanding being that finesse, not brute force, is a prerequisite of an accomplished athlete. Under the watchful eye of the varsity coach, Miss Rachael Peters, this year's team succeeded in tying for third place in the county.

Varsity Hockey
1964 Record

Opponent	*Score*
Stuart	1-3
Mt. Vernon	2-1
Woodson	1-3
Fairfax	2-1
Ft. Hunt	1-1
Edison	4-1
Falls Church	2-1
Herndon	2-0

"I know I saw that hockey ball around here somewhere!"

GIRLS' HOCKEY

J.V. players look on as Kathy Christy battles an opponent for the ball.

Junior Varsity Hockey
1964 Record

Opponents	*Score*
Stuart	2-0
Mt. Vernon	2-0
Woodson	0-0
Fairfax	2-0
Ft. Hunt	1-0
Edison	3-1
Falls Church	4-0
Herndon	2-0

This year's Junior Varsity Hockey team inducted a new hockey coach, Mrs. Hall, into the ranks of AHS's athletic instructors. Mrs. Hall assisted the Junior Varsity greatly in their struggle to become first in the county. The remarkable scoring ability of this team should prove to be of great consequence on next year's varsity.

Varsity player Loretta Horgan assists in the beating of a little white rat.

Junior Varsity Hockey, left to right. First row: Flo Moses, Kitty Rinearson, Beth Altice, Nancy Hardee, Jill Johnson, Sue Wood, Merilee Fellows, Marilyn Horton. Second row: Nancy Hustvedt, Kathy Christie, Sharon Storm, Nancy Moore, Wendy Sylvester, Sandie Snyder, Krista Thie, Ann Elmore, Betsy Bland, Eileen Spaulding.

GIRLS' BASKETBALL

Girls' Varsity Basketball Team, left to right. First row: Lynn Pennifill, Pat Jenson, Sharon Skinner, Tanya Belt, Melody Bornhoft. Second row: Kathy Rooney, Cindy Hill, Paulette Heaven, Anita Cohoon, Maggie Willis, Mary Rooney, Deanne Dabbs.

Over the years basketball has proved to be one of the most popular of all girls' sports. It affords girls the opportunity to develop coordination and master the art of teamwork. Through the excellent coaching of Miss Buck and Miss Moreland, the members of this year's varsity and junior varsity teams improved their sense of timing, balance, accuracy, and appreciation of teamwork and sportsmanship.

The oustanding quality of this year's team may be said to be the ability of the girls to function efficiently as a team — not merely as individual players.

Girls' Varsity Basketball
1964-65 Record

Opponent	*Score*	*Opponent*	*Score*
Groveton	35-33	Stuart	32-22
Lee	25-18	Mt. Vernon	61-11
Jefferson	55-27	Woodson	34-35
Marshall	31-38	Fairfax	45-33
Madison	70-20	Edison	50-26
McLean	38-25	Fort Hunt	35-26

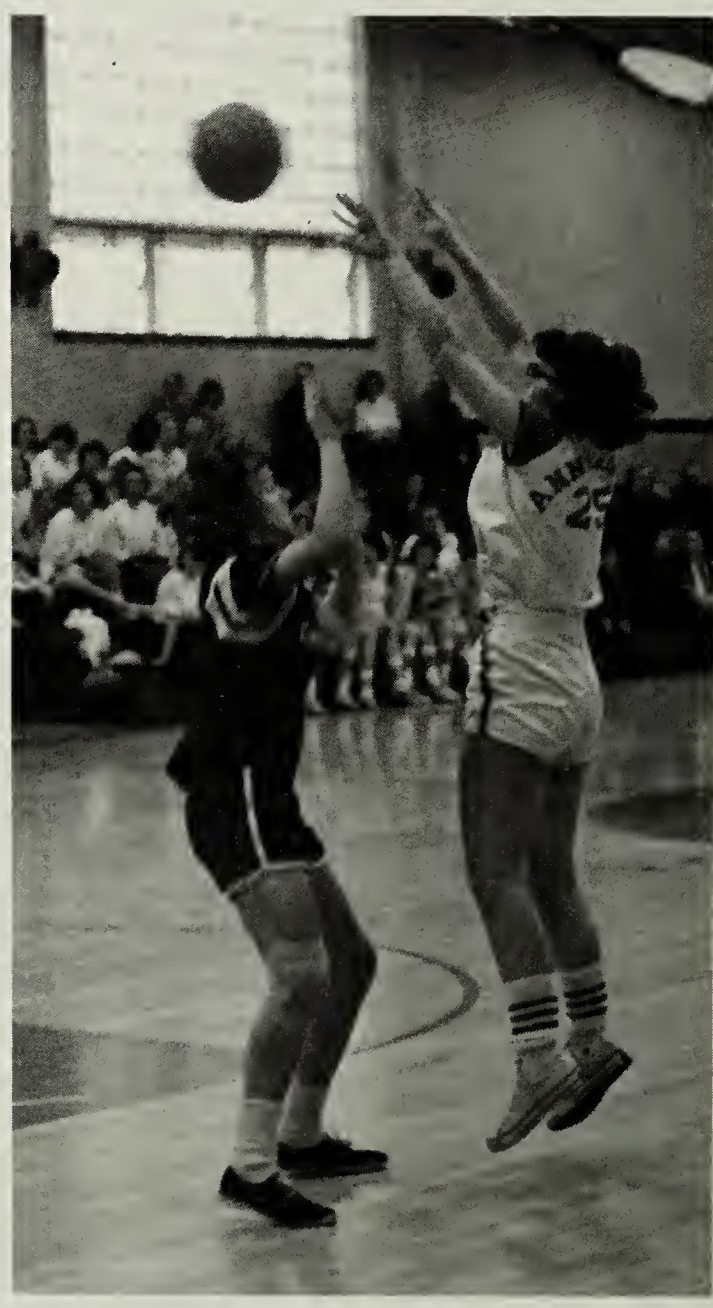

Varsity forward, Deanne Dabbs, makes a high pass to a teammate.

GIRLS' BASKETBALL

Junior Varsity player Lynn Tucker shoots for two points.

This year's Junior Varsity team is composed entirely of freshman and sophomore girls. They succeeded in winning more games than any other J.V. team in the last five years.

The girls' potential is apparent and will be utilized next year because six of the varsity players are seniors and will be leaving this year.

Girls' Junior Varsity Basketball
1964-65 Record

Opponents	*Score*
Groveton	18-16
Lee	27- 4
Jefferson	15- 4
Marshall	23-24
Madison	13-27
McLean	22- 7
Stuart	25-24
Mt. Vernon	20- 5
Woodson	13-20
Fairfax	25-17
Edison	14-10
Fort Hunt	19-27

Girls' Junior Varsity Basketball Team, left to right. First row: Jan Storm, Carolyn Kissinger, Lynn Tucker, Sue Belt, Kathy Blaine, Linda Hall. Second row: Monica Pripton, Krista Thie, Kathy Christie, Kathy Powell, Hope Heaven, Bonnie Keleher, Sue Palmer, Ruth Cumbs, Nancy Hustvedt.

SOFTBALL

Varsity Softball, First row, left to right: Sharon Skinner, Lynn Pennifill, Pat Fitzgerald, Carol Williams, Melody Bornhoft. Second row: Maggie Willis, Anita Cahoon, Peggy Spruill, Mary Rooney, Cindy Hill, Carolyn Kissinger. Missing are Sue Parrot and Tanya Belt.

Lynn Pennifill, a good base-hitter, awaits the pitch.

The varsity Hardrock-Four are ecstatic over their last victory.

Varsity Softball
1965 Record

Opponent	*Score*
Herndon	6- 7
Groveton	19- 7
Falls Church	12-14
Lee	16-13
Jefferson	17-10
Marshall	7-17
Madison	18-15
McLean	4- 8
Stuart	2-10
Mt. Vernon	22- 4

SOFTBALL

One of AHS's outstanding hitters, Sharon Skinner, prepares to make trouble for another pitcher.

Fine season records from the Varsity and Junior Varsity Softball teams are largely due to the hard work of the many enthusiastic players on the teams. But credit must also go to Miss Moreland, the Varsity coach, and Miss Buck, the J.V. coach. These people worked all year to produce the fine season records and the rising J.V. players promise to produce a fine Varsity next year.

A behind-the-scenes shot of what a J.V. batter faces . . .

J.V. Softball
1965 Record

Opponent	*Score*
Herndon	14- 2
Groveton	56- 9
Falls Church	11-14
Lee	10- 5
Jefferson	26-11
Marshall	10- 3
Madison	5-25
McLean	21-10
Stuart	15-16
Mt. Vernon	25- 5

Junior Varsity Softball Team, First row, left to right: Nancy Hustvedt, Sue Belt, Becky Phillips, Nancy Hardee, Eileen Spaulding, Kathy Blaine. Second row: Barb Ritter, Joan Duncan, Sharon Storm, Kathy Christie, Jan Storm, Flo Moses, Nancy Moore.

ACTIVITIES

ANNANDALE HIGH SCHOOL
VIRTUTE ET LABORE VINCES
ANNANDALE, VIRGINIA

ASSEMBLIES

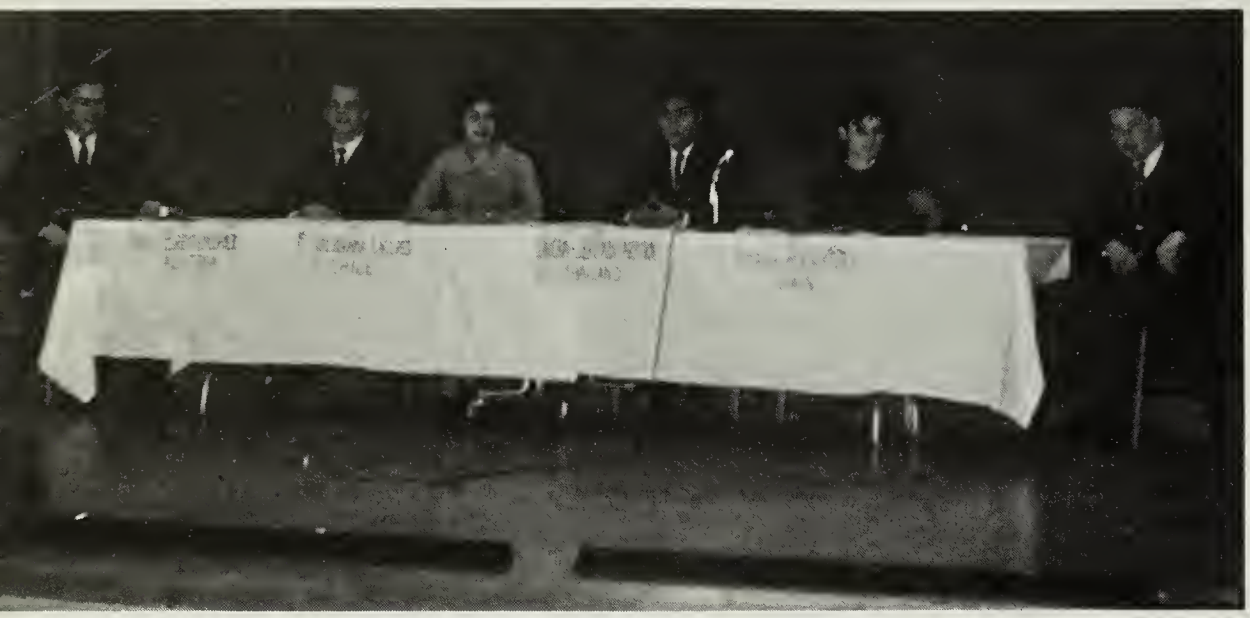

Our annual American Field Service Assembly was a grand success. We had four foreign visitors and half a microphone.

Bill Gardener and Wayne Hamilton having a feud over who has the cutest bunny.

Roses and people wilted under the lights at the annual Thanksgiving concert.

School spirit soared as all the students took part in the last pep rally.

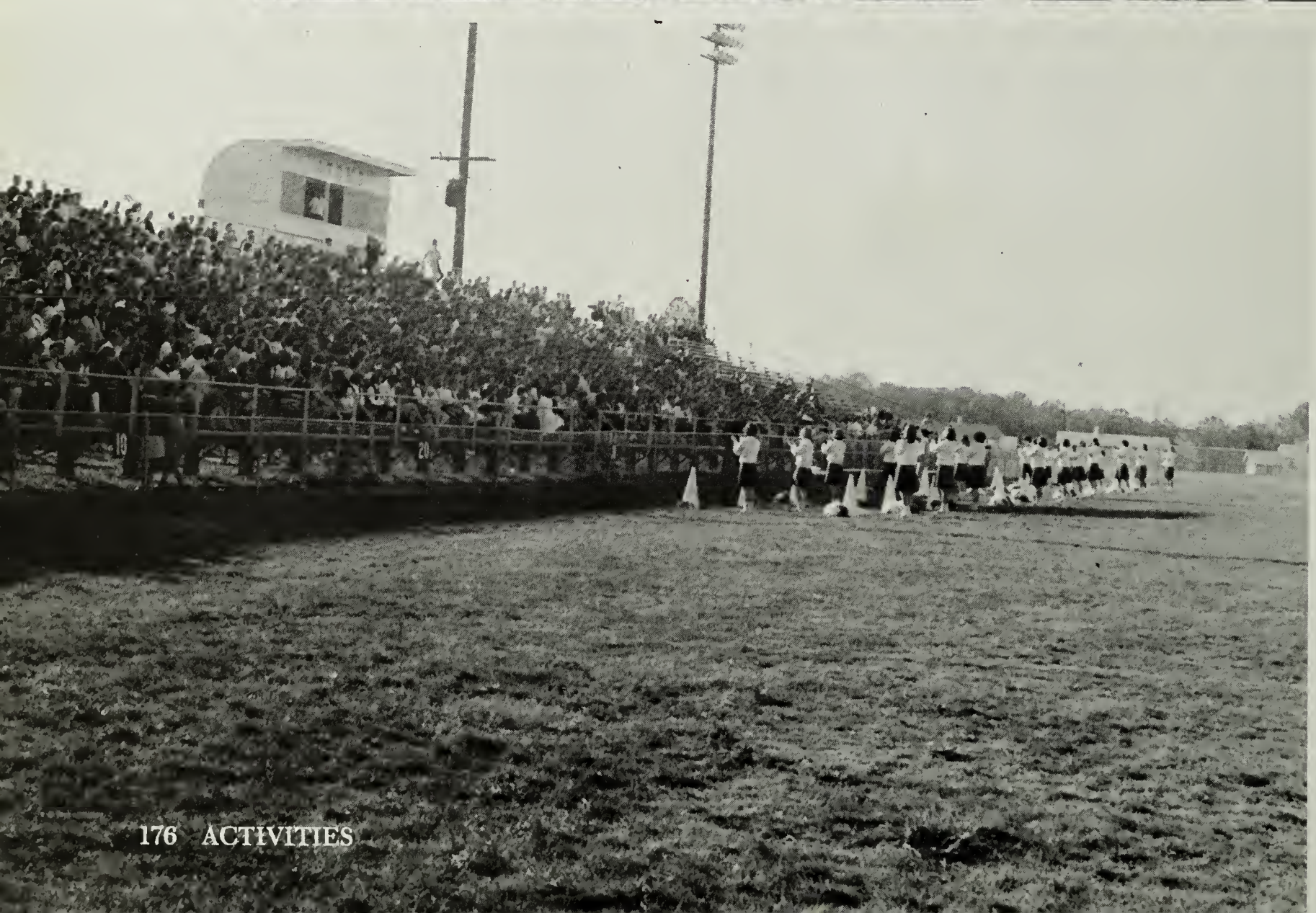

POWDERPUFF FOOTBALL

It's all in the way you look at it!

"Who's idea was this?"

Even though the underclassmen tried their best and the game was the first fair powderpuff game in history, the seniors reigned victorious 26-6.

"It's a woman's world!"

HOMECOMING

In the last few hours before the big weekend began, students looked on in anticipation.

"And now, a word from our sponsor."

Each year AHS juniors threaten to burn Miss Finch, but this year . . .

HOMECOMING

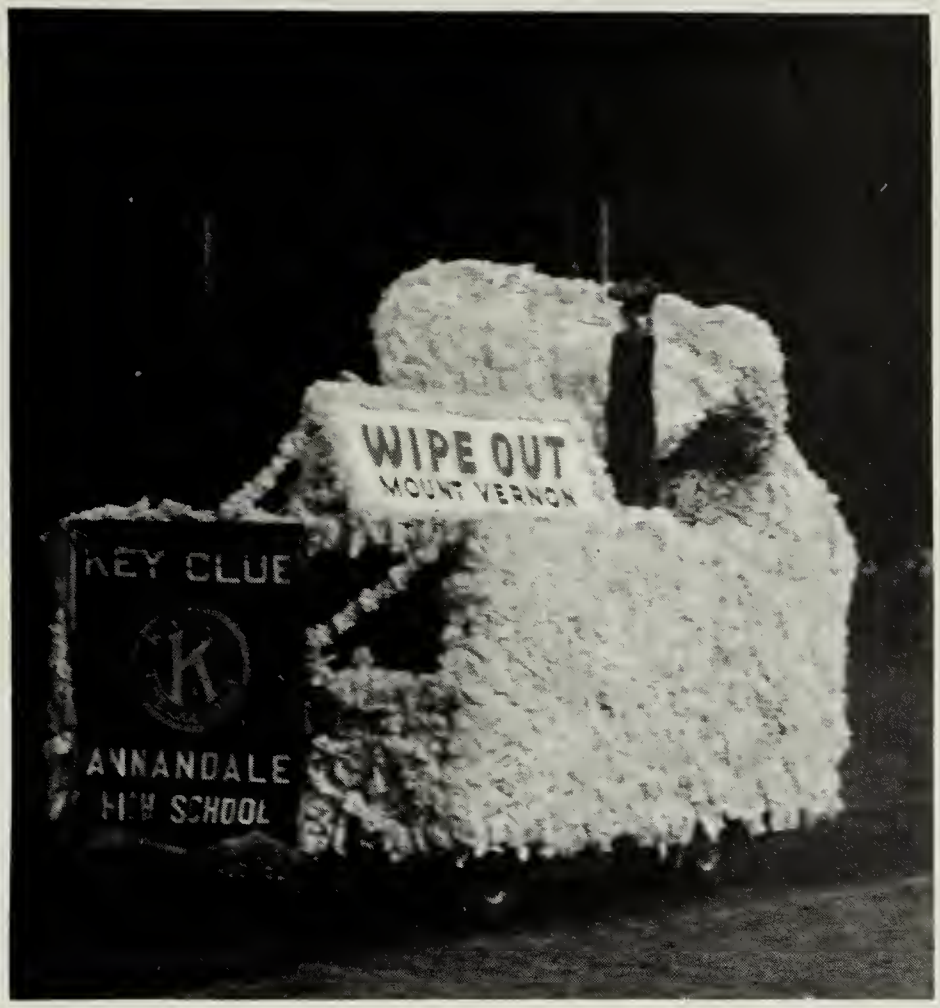

"Will license number 455-769 please report to the office? You forgot to get a parking permit."

T'was Hallow's Eve when all through the night The Key Club was wishing they'd drive out of sight.

This float laid a bomb.

I wonder if next year's senior class will "Boo's" as much as this year's did.

Mr. Buckley crowns the 1964 Homecoming queen, Miss Sandy Smith.

HOMECOMING

Terri Yamaki
and
Goree Waugh

Jackye Cave
and
Dave Spaulding

Gayla Larson
and
John Counselman

Mary Pagliero
and
Kevin Leonard

Sandy Smith,
Homecoming queen
Neal Ellis,
Escort

Stephanie Sabatier
and
Chip Grange

Sharon Freed
and
Chris Kohn

Bina Pagliero
and
Andy Miller

Pam McMullen
and
Rick Clark

SENIOR PLAY

The senior cast of "The Girl's in 509" presented Mrs. Summers with a bouquet of roses during their final curtain call.

"You should have answered it, 'Hello, I'm listening to the lively one.'"

Ken Murray seems to have little to say about the situation.

"Well, that's nothing! I'm really *Superman* in disguise!"

After hours of practice, the moment always comes when one must face the audience.

TALENT SHOW

After capturing half of first place as a singing group, *Lyn Sparks* and *Allen Clark* went on to do professional singing.

The *Alphabets,* who tied Lyn and Allen for first place, entertained AHS students with a tale of Hollywood singing groups.

Instrumental winners, *The Cal Lewiston Quintet,* Mike Raphael, Pete Sidle, Bob Cofeen, and Cal Lewiston.

Lyn Butler won first place in the dance division for the second year in a row.

JUNIOR PROM

This year's Junior Prom was held at the Marriot Hotel on December 4.

A lull in the excitement of the prom.

"I don't care if I look better by candlelight. Turn the electric lights back on!"

And, as usual, the chaperones had the most fun of all.

SADIE HAWKINS

"Don't go 'way. We'll be back right after a word from our sponsor."

"Yea, it does look like Dogpatch, don't it?"

"Don't look so happy. It's only for a day!"

The Sadie Hawkins dance, held on November 25, attracted more people than any other dance during the year.

IT'S ACADEMIC

Annandale students, both at home and at the studio, hoped for victory in the annual television quiz show, "It's Academic."

Lyle Groom, Leland Sprinkle, and Douglas Sprugel composed the team while Mrs. Bauer kept score and Mac McGary asked the questions.

DANCES

An S.C.A. dance confirms it; Hans likes coeducation.

Jeff Fair and Mary Ann Hughes enjoy a senior class party.

Freshman can dance, too?

This year's S.C.A. dance program was greatly enlarged to meet the social needs of Annandale students.

DANCES

A new dance, the jerk, became more and more popular at school dances.

And when you cover her eyes, she is deactivated.

"Someone turn off those lights! My eyes are getting sunburned!"

SWEETHEART DANCE

The 1965 *Sweetheart Court:* Jan Hamill & Kevin Davenport, Kathy Moser & Chip Grange, Nancy Fox & Mike Petersilia, Barbara Mayhall & Dave Stulman, Brenda Williams & Perry Wright.

And we danced fast . . .

and sweetheart slow.

SENIOR CLASS TRIP

Leland Sprinkle calculates the velocity of the wind at 237 feet above the 32nd story of the Empire State Building.

April 10 in New York.

"And there are the White Cliffs of Dover," exclaims Dan Woods.

The upper layer of the Idiodic Two Dozen.

"CAROUSEL"

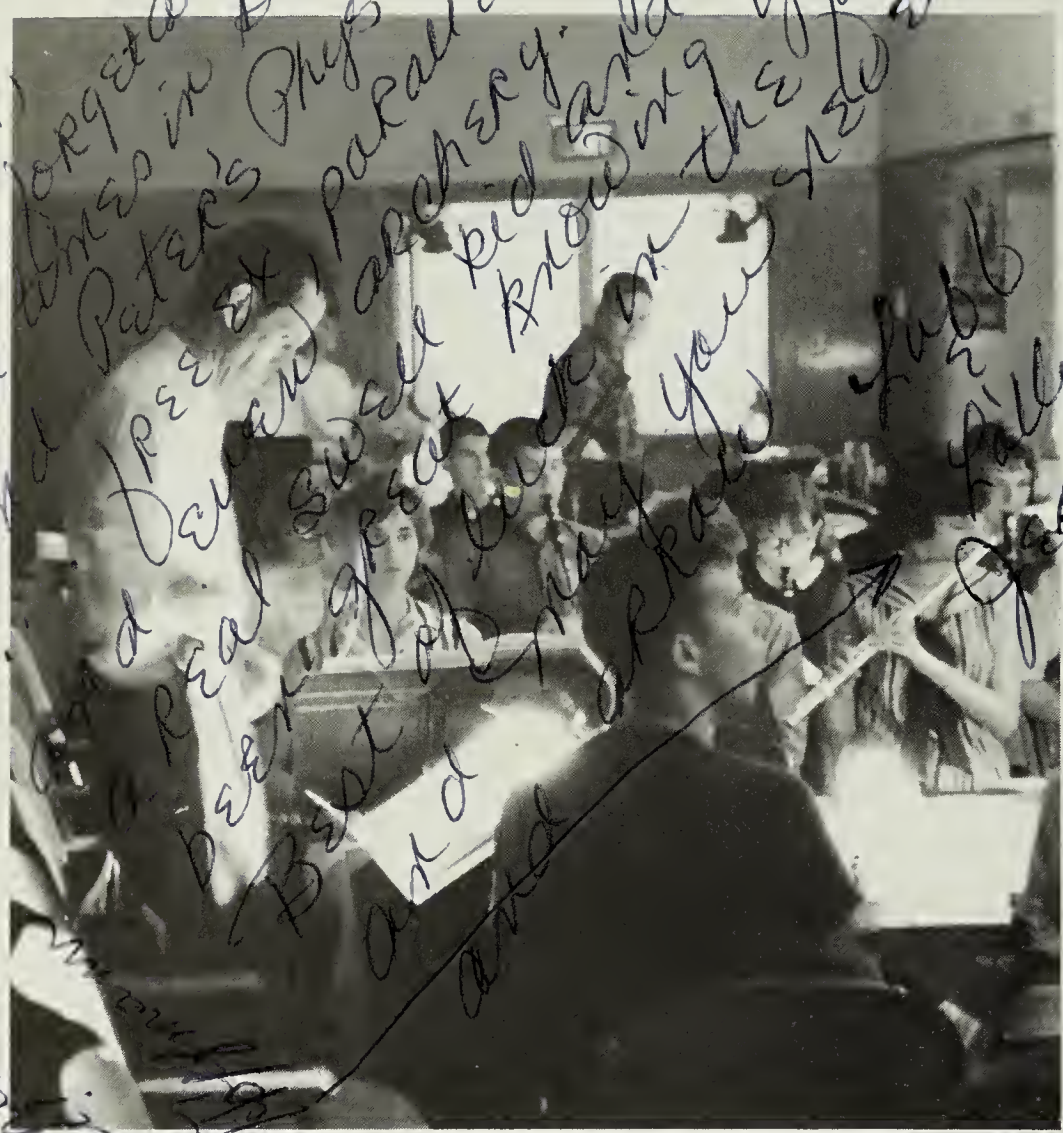

After hours of practice,

painting,

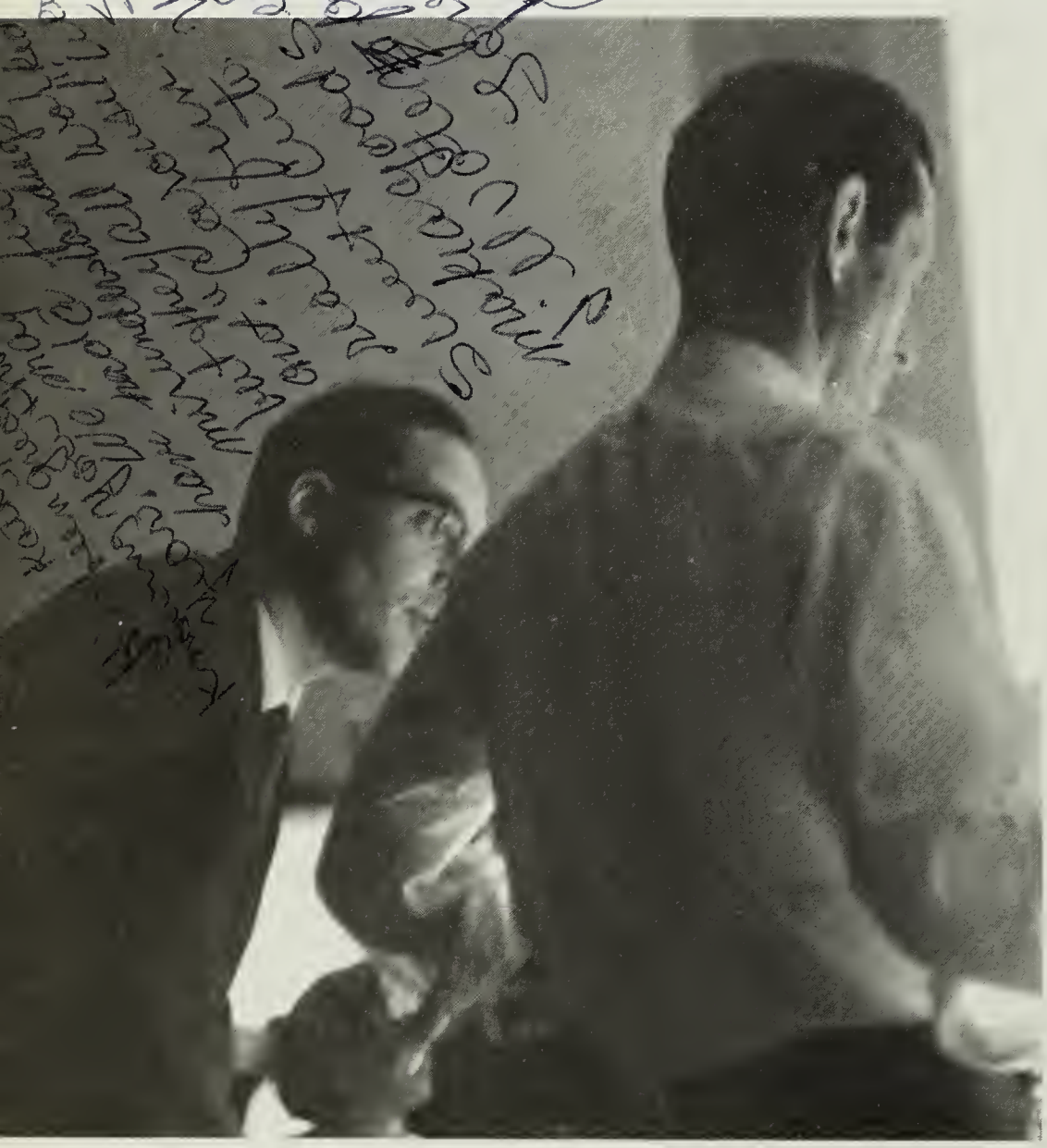

planning, and

play,

"CAROUSEL"

"Carousel" was performed.

Billy (John Pearson) courted Julie (Gayla Larson)

Mr. Snow (Wayne Hamilton) courted Carrie (Debbie Twardy)

MISS AHS CONTEST

Before the contest began there was plenty of nervous anticipation.

Each contestant had to face the inquiries of the judges.

Then there were anxious moments waiting for the judges to make their choice.

MISS AHS CONTEST

The choice was made! Sandy Smith crowns the new "Miss Annandale," Sandy Cook.

Miss AHS of 1965 *and her court:* Brenda Williams, Ann Paschall, Sandy Cook, Sue Covell, and Pat Hirst.

UNDERCLASSMEN

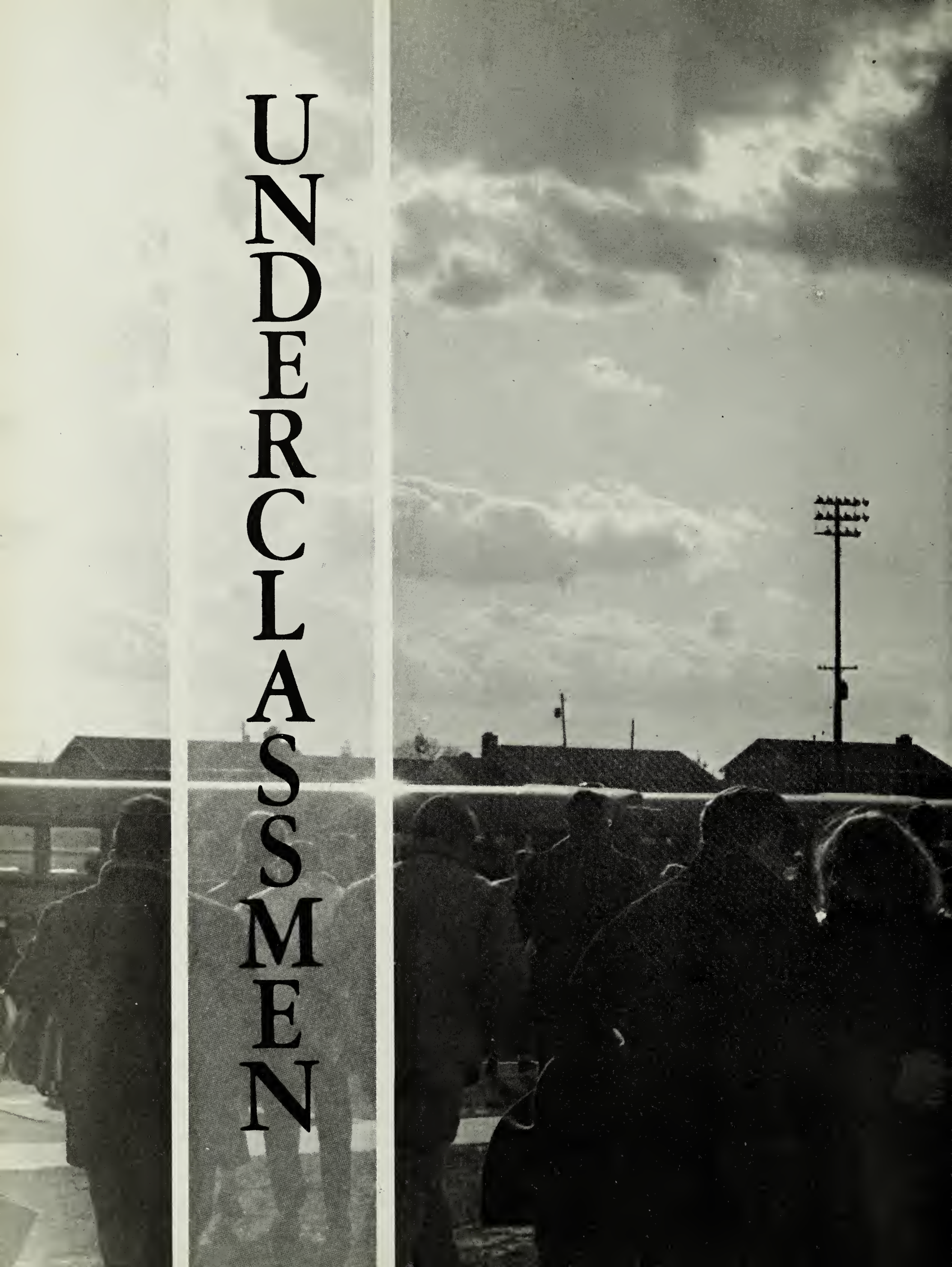

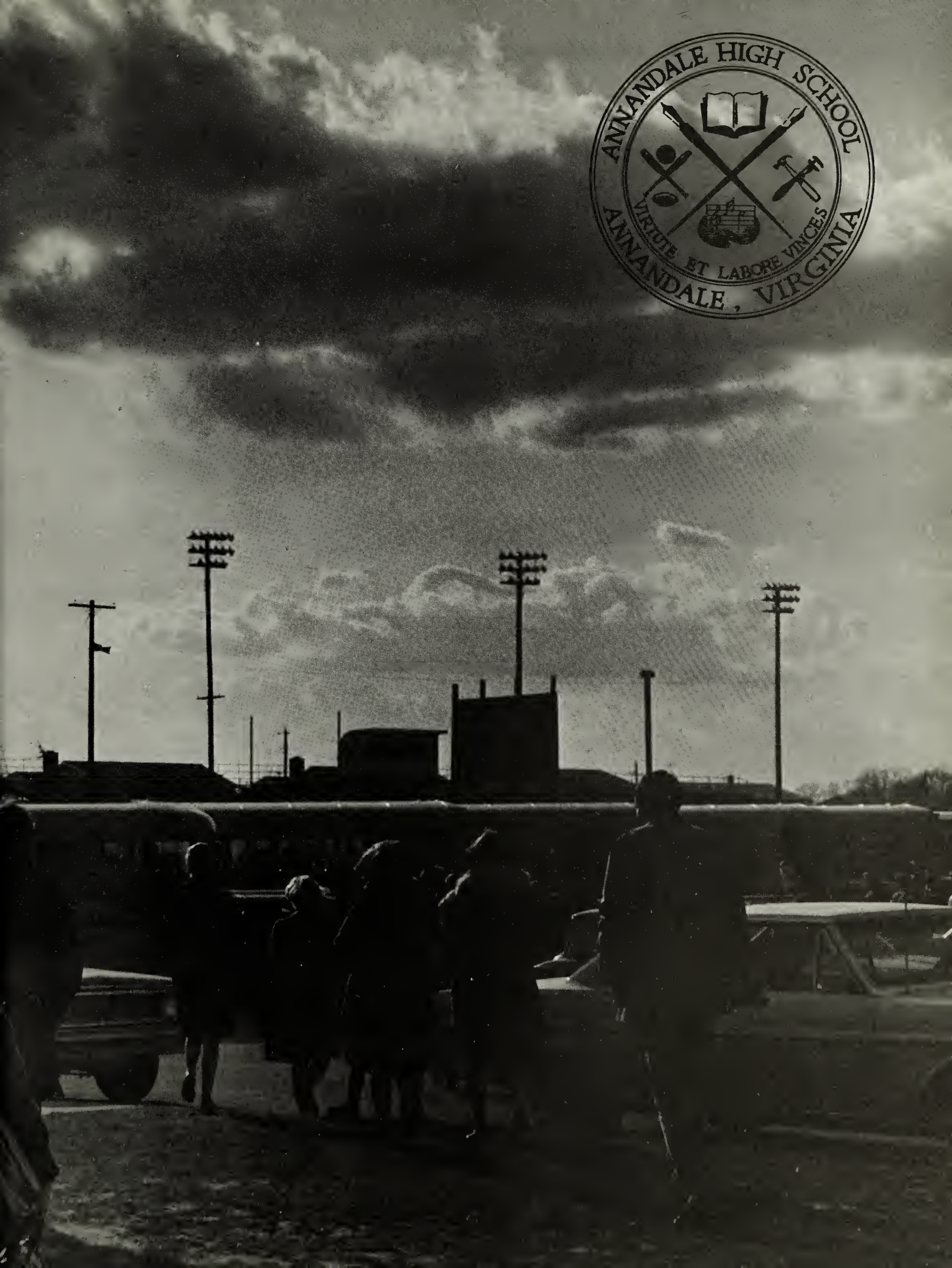
ANNANDALE HIGH SCHOOL
VIRTUTE ET LABORE VINCES
ANNANDALE, VIRGINIA

"Watch out! She just popped up from behind the encyclopedias!"

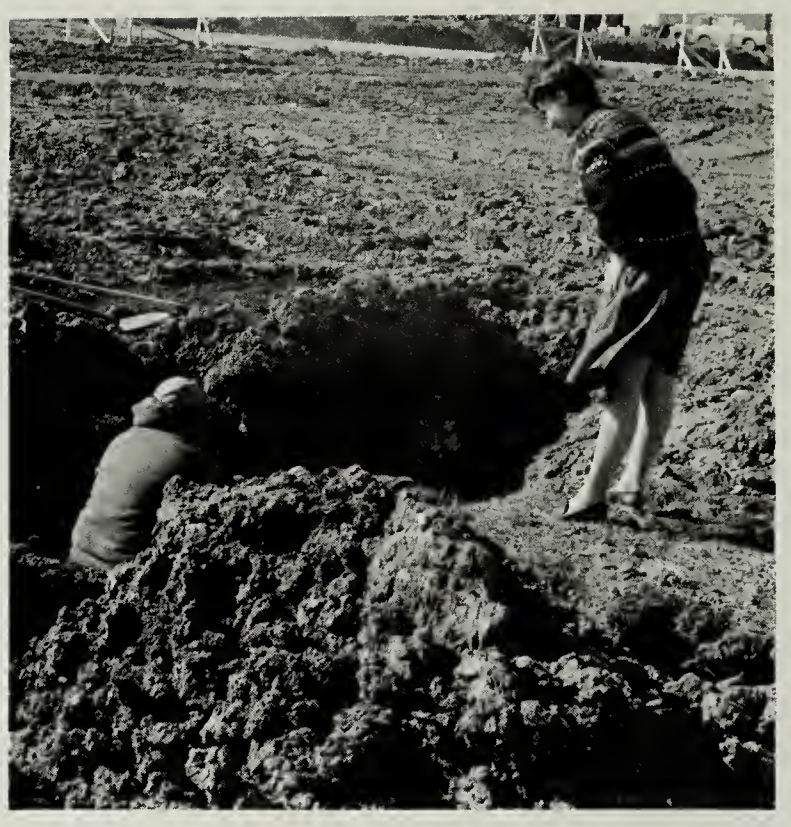

"Need any help?"

"The race is about to begin, but who's driving?"

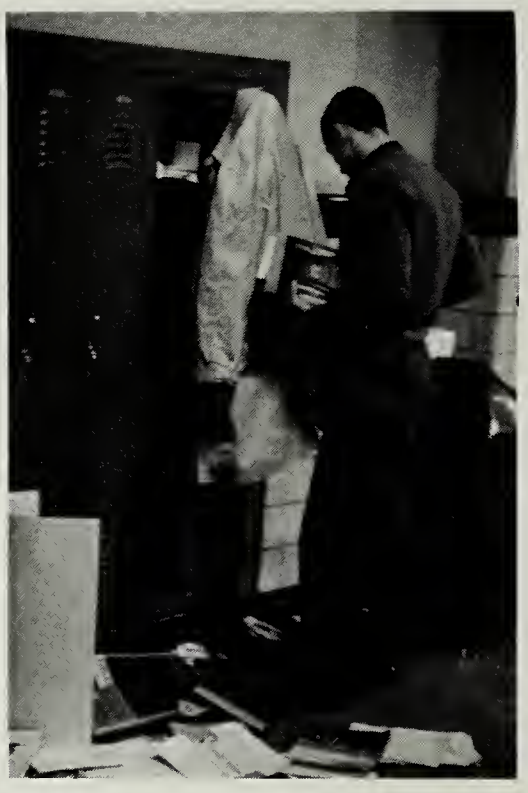

Spring cleaning—is it really necessary?

CLASS OF 1966

"But I *did* put a dime in, operator," cries a junior using one of Annandale's temperamental telephones.

A scene of confusion in the morning, the lobby is well known as a meeting place for all students.

Juniors find more colleges than they had dreamed existed as they use catalogues in trying to make the big decision.

Junior Class Sponsors, Mr. Henretty and Mr. Bolding discuss their strategy for the annual "Junior Jollies." The junior class is deeply grateful for their helpful and active participation in junior class affairs.

Plunged into the new eight-period day, the Junior Class emerged in spring exhausted but satisfied with its accomplishments. With the arrival of their class rings, juniors were exposed to the excitement of the coming senior year. The College Boards and the Step-Scat tests, to which they were subjected, served to evaluate them as adults who would soon enter a vast, new world of learning. They still found time to enjoy the amusements of high school, such as the Junior Prom and the Junior Jollies. Then there were the term papers and the impossible, unpassible tests. But they survived to look forward to their senior year and the great challenge which would follow shortly thereafter, a successful future as individuals with their own goals.

This year's Junior Class Officers are Chris Kohn, president; Sue Covell, vice-president; Sylvia Millhouse, treasurer; and Sandy Smith, secretary, who is not shown.

Do all juniors study this hard?

Tom Adams
Wyman Adcock

Bob Aines
Linda Albright

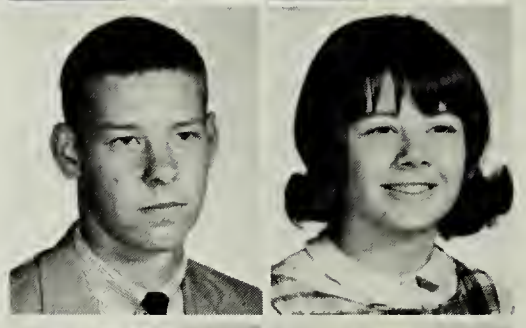

Peggie Albright
Mike Albro

John Allen
Beverly Anceravage
Kathy Anderson
Peg Anderson
Sally Andrews
Alison Armstrong

Jake Armstrong
Bob Arthur
Doug Arthur
James Asselstine
Mercedes Augustin
Wayne Avery

Rodney Ayers
Karen Badin
David Bailey
Jacki Bailey
William Ball
Karen Beaudoin

Bob Beazley
Karen Beebe
Barbara Beller
Ken Benson
Sharon Berg
Walt Berry

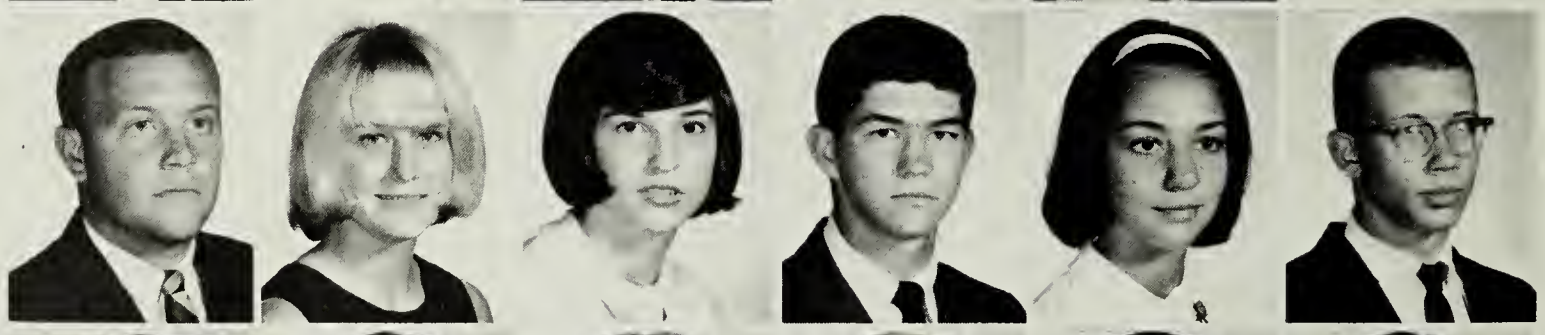

Jorge Bertran
Carolyn Best
Laura Burnett
Marie Gilliard
Gene Boles
Melody Bornhoft

Kathy, It's real nice being in the same P.E. class this year. Although we aren't taking P.E. next year, I guess teaching will make up for our lack of exercise and perspiration problems. Love Blankenbaker

Dee Bowles
Chris Brandon
Donna Bray
Eugenia Braun
Jane Blankenbaker
Jackie Brown

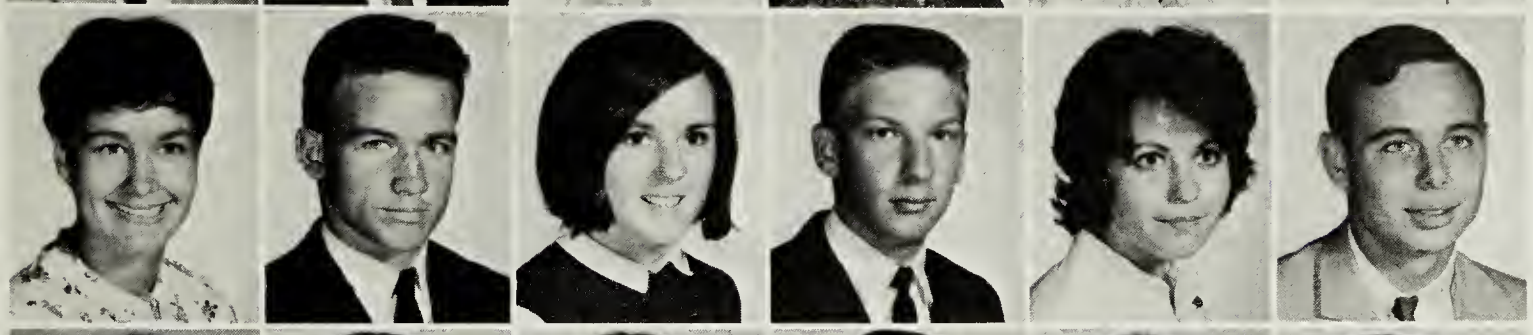

Pidge Brown
Tom Brown
Sharon Brynaert
Earl Bryant
Pam Bryant
Terry Burgler

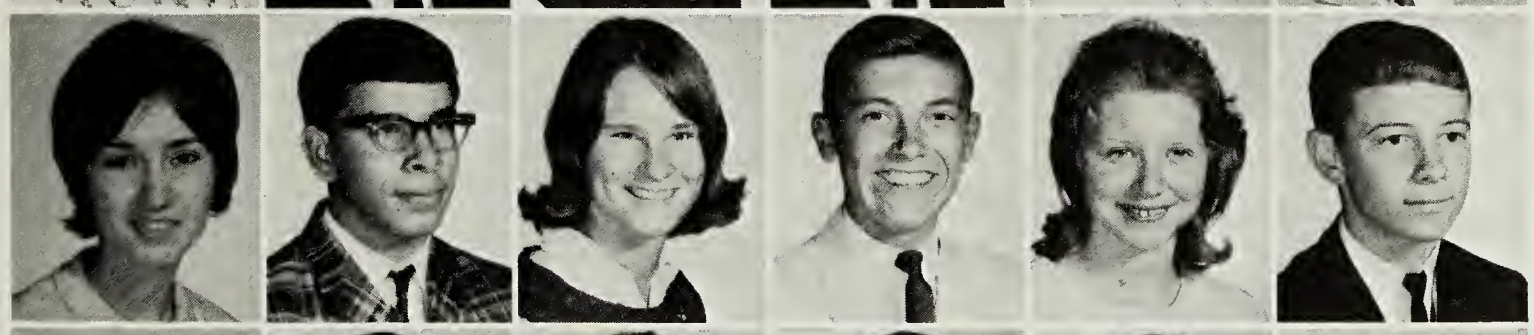

Jeanne Burris
Ross Burton
Anita Cahoon
Jody Calabrese
Peggy Callaghan
Mike Campbell

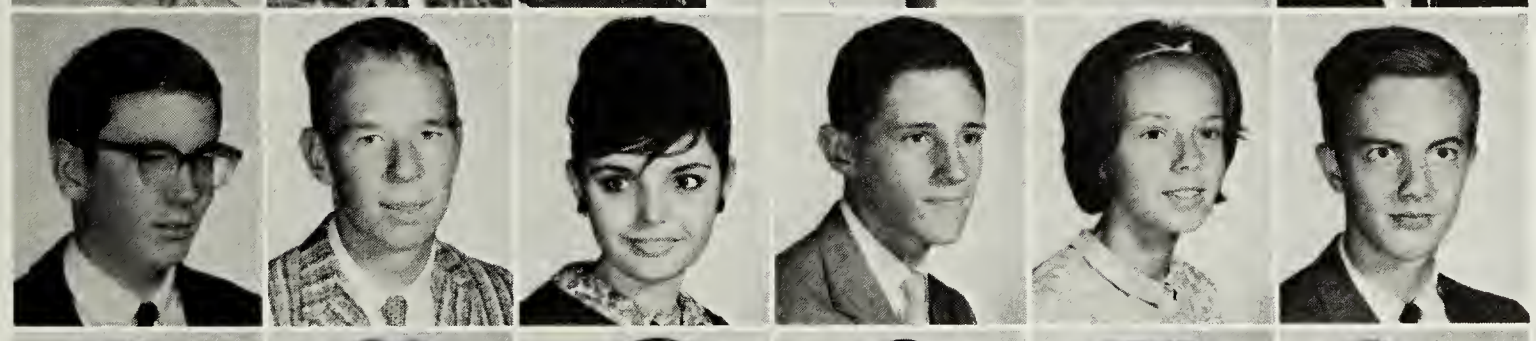

Chris Carley
Jack Carlin
Cindy Carroll
James Carter
Jane Caskey
Jeff Castle

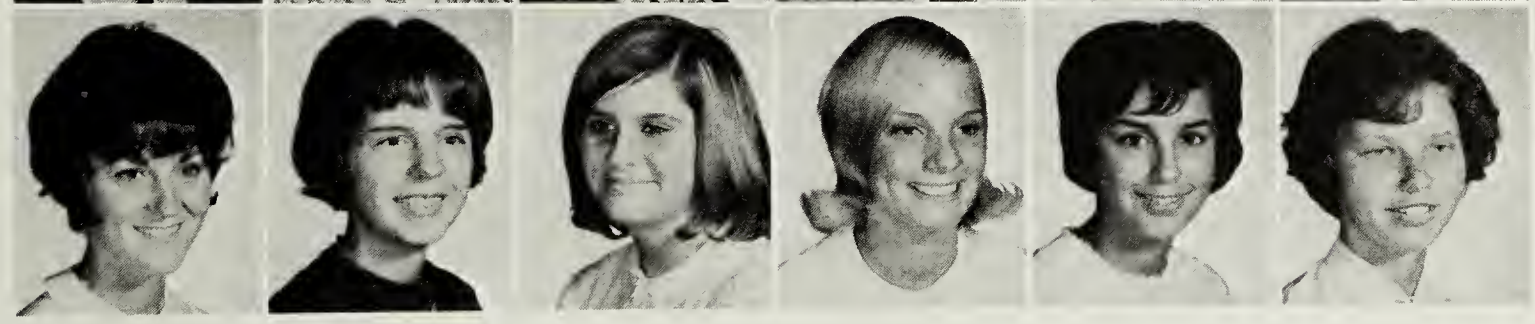

Pam Chambers
Paula Chambless
Marilyn Chernis
Shari Chinnis
Pat Christian
Susan Claque

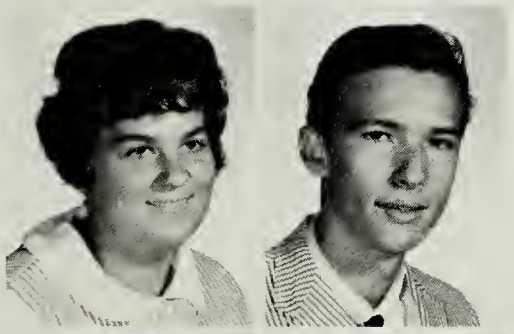

Jane Clark
Bob Coffeen

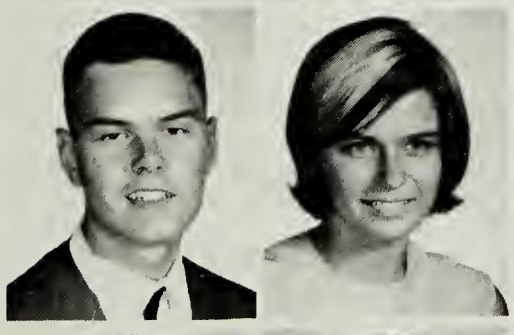

Newton Collins
Barbara Colman

Ron Comerford
Susan Donahue

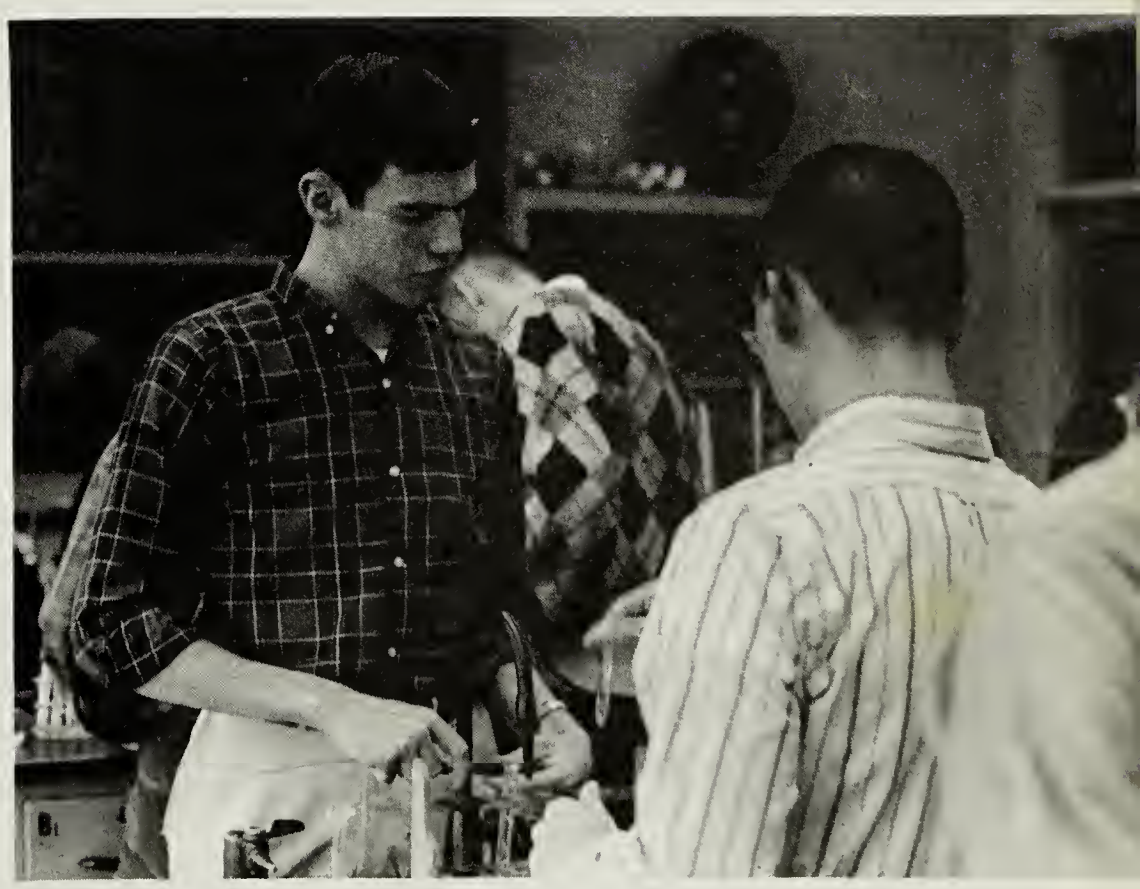

Professor Kohn looks somewhat puzzled over his latest experiment.

Ceci Conaty
Bill Connolly
Jim Connolly
Sandy Cook
Susan Cooke
Don Cordes

Charles Cortrill
Bill Coulter
Sue Covell
Suzanne Cowan
Steve Crane
Rita Creasy

Chuck Curtis
Margaret Damer
Karen Darsch
Dave Davidson
Terry Davidson
Pam Davies

Jim Davey
Danny Davis
Bobby Dawson
William Day
Stephen Decoste
Carol Deem

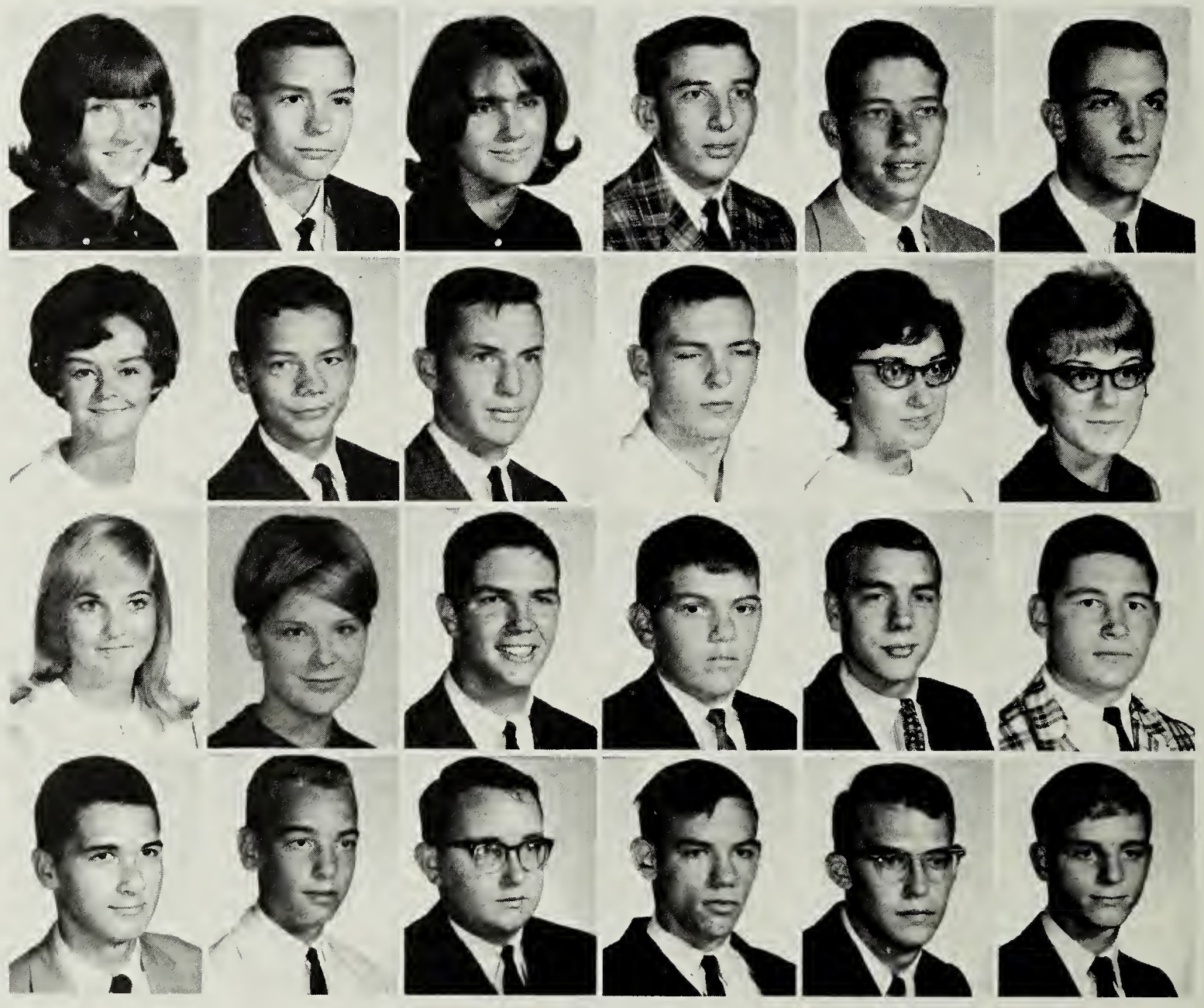

Terry Denton
Lee Dewey
Jane Diaz
Ronnie Dickens
David Dinsmore
Dan Dobson

Bradley Doone
Ricky Doering
Bruce Donnelly
Jerry Donovan
Sondra Dotson
Debbie Dreyer

Beth Duncan
Carol Dunn
John Eddy
Ken Edelston
Gary Ehlers
Barry Eichenauer

Neal Ellis
Herman Ertlschweiger
Wally Estes
Barry Evans
Dave Evans
Bill Falconer

Joan Faries
John Fellows
Jill Fishback
Steve Fleming
Jim Flynn
Dixie Folsom

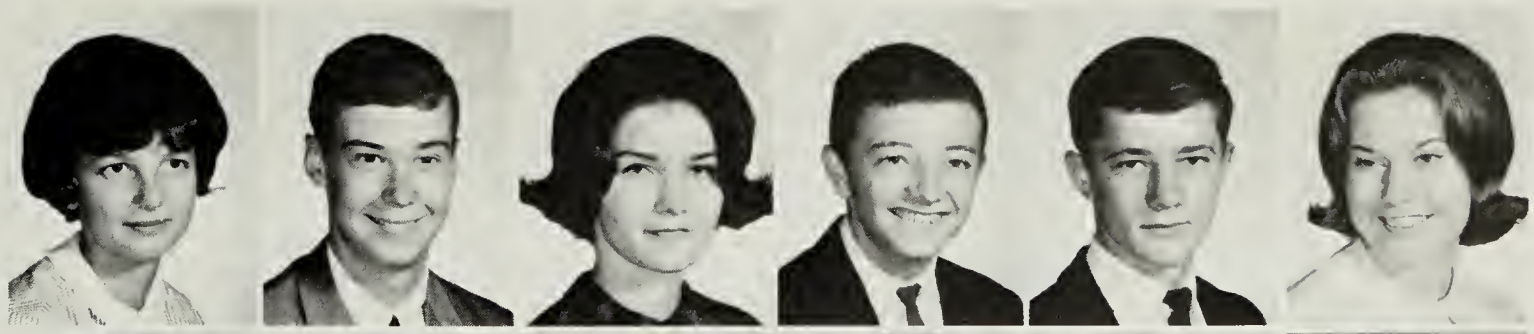

Keith Fraser
Karen Freed
Sharon Freed
John Fungaroli
Lawrence Gaffegan
Linda Gallant

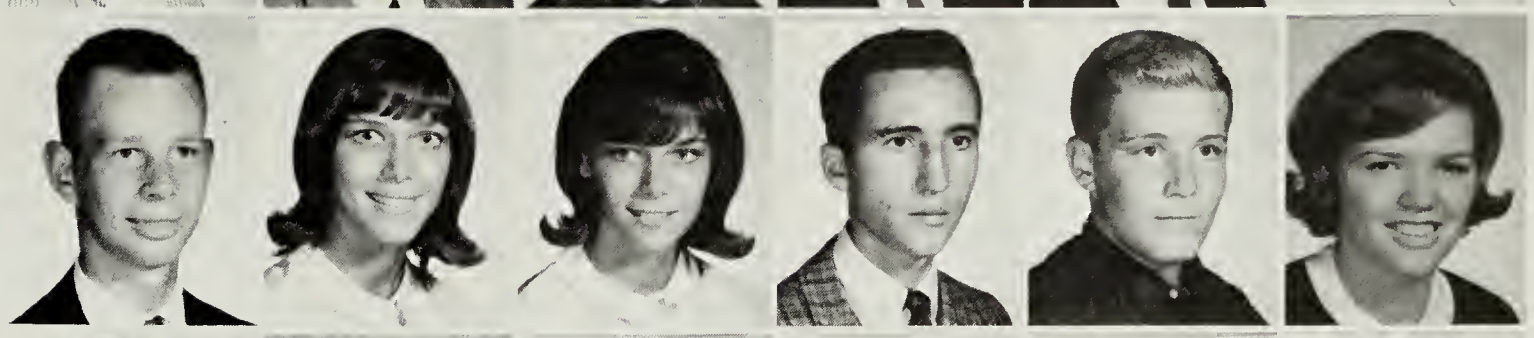

George Gargus
Nancy Gauvreau
Debbie Geyer
Jack Gilden
Johnny Gill
Linda Gioielli

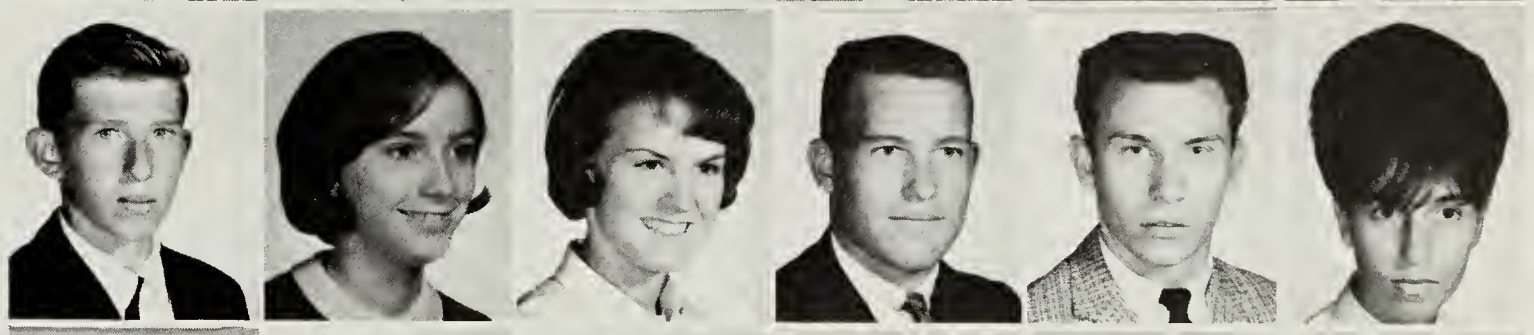

Diane Gisvold
Jan Gobel
Bob Gobeille
Fred Gomez
Gustavo Gomez
Sandy Gomez

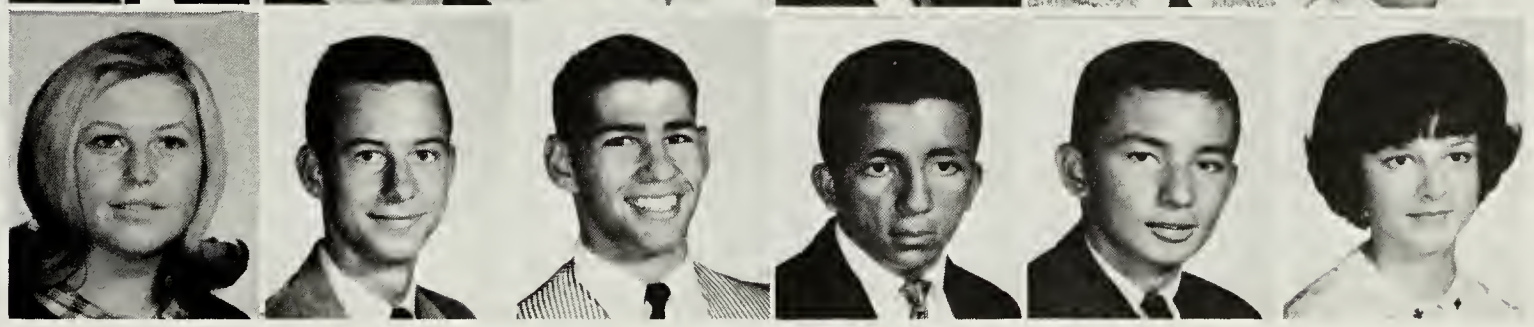

Karen Good
Bill Goodman
Krista Gordon
Terry Grange
David Grayson
Gary Grayson

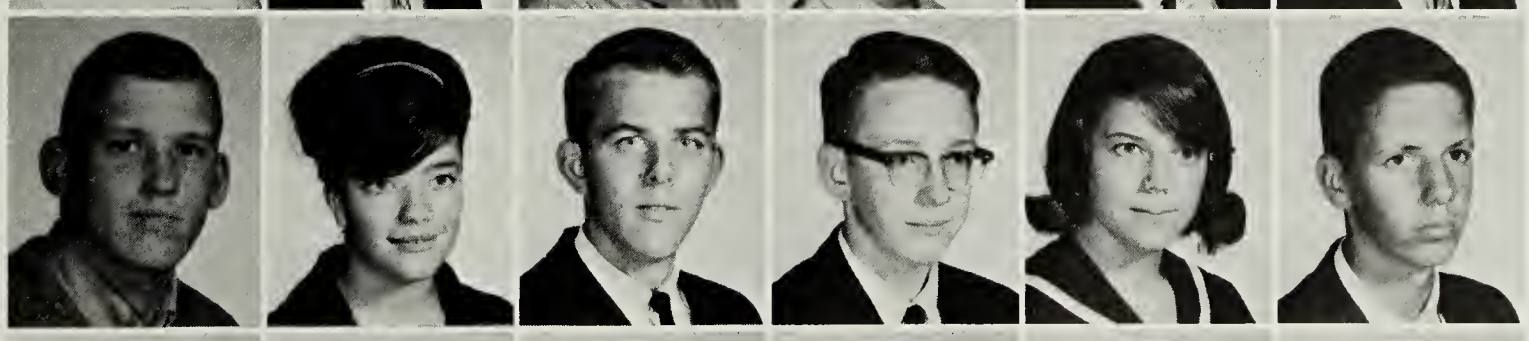

Don Greeley
Kathy Green
Rick Greene
Kelly Greenwood
Jan Gulledge
John Giuli

John Haga
Ann Hagan
Mike Hagarty
John Hagstrom
Linda Haisley
Jeannette Halpin

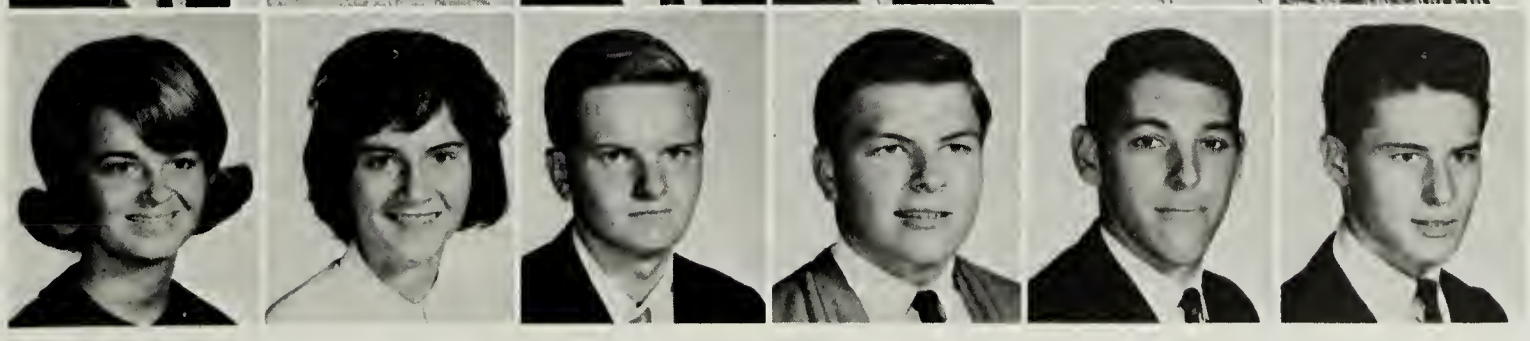

Pat Harris
Brenda Harrison
Donald Harrison
Dennis Hart
Mike Hart
Phil Hart

Bill Hartman
John Haycock
Kay Haygood
Karen Heiberg
Shiela Henry
Lee Herrell

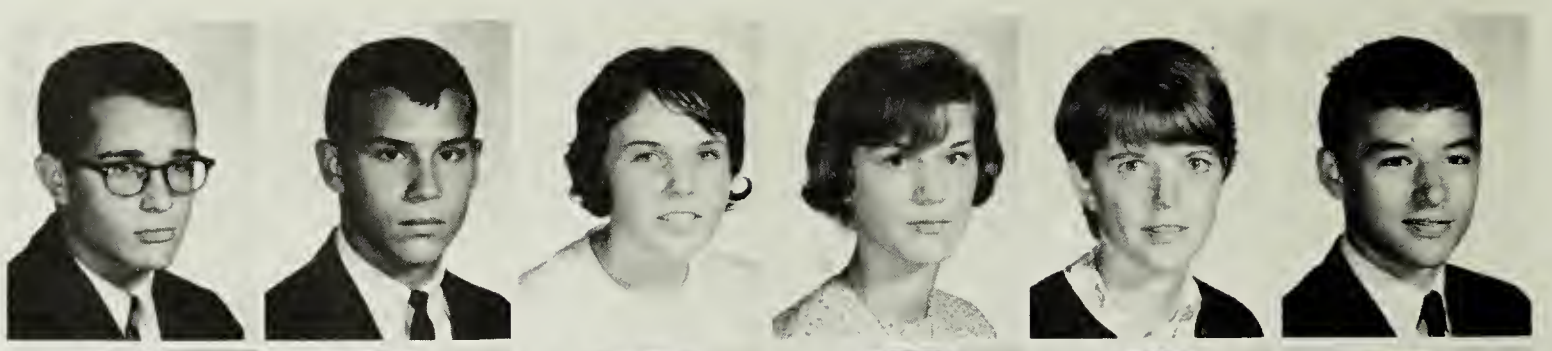

Chip Hill
Pam Hirst
Pat Hirst
Jane Hoffmann
Nancy Honea
Kathlyn Hopkins

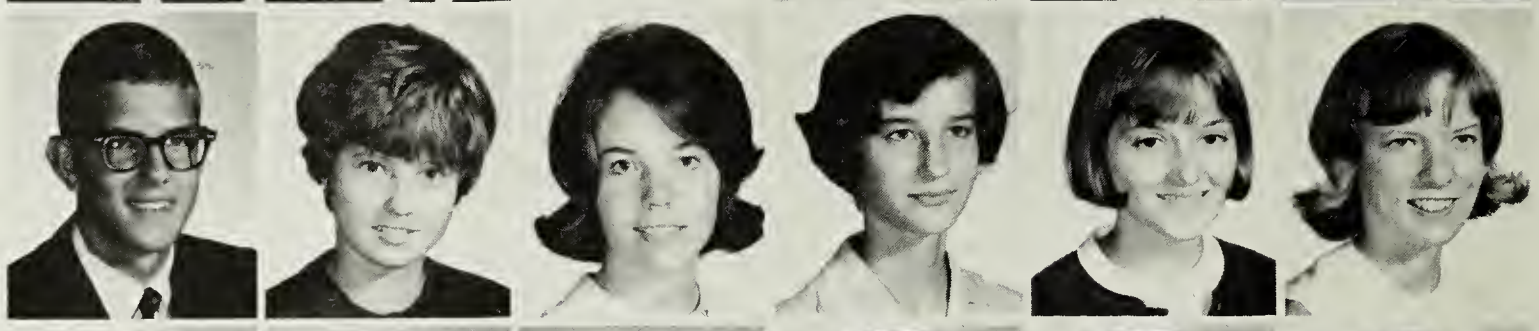

Alton Hollister
Bill Hovland
Dale Howe
John Huddleston
Tom Huddleston
Jeffrey Hudson

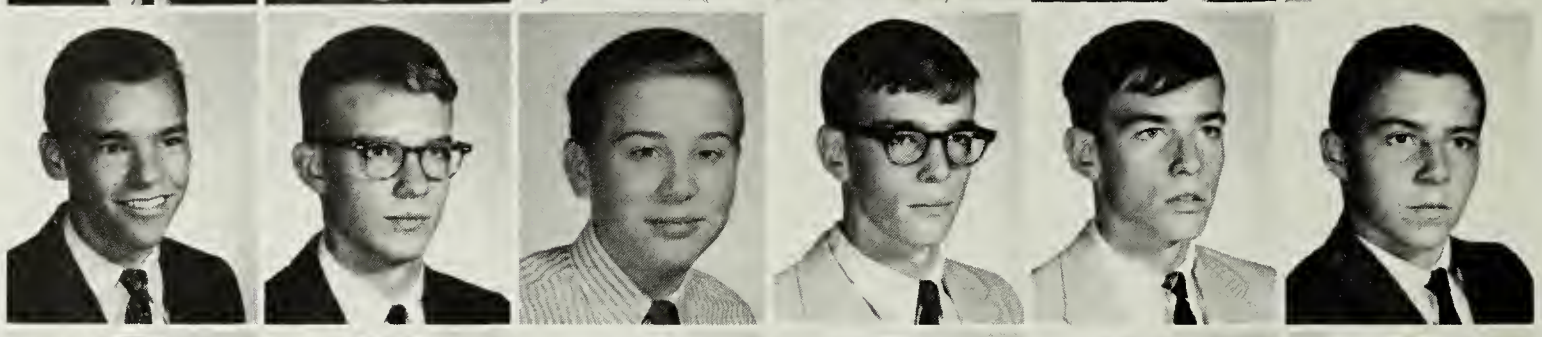

Harry Hunter
Elin Hustuedt
Pat Igo
Tate Jackson
Steve Jameson
Becky Jarman

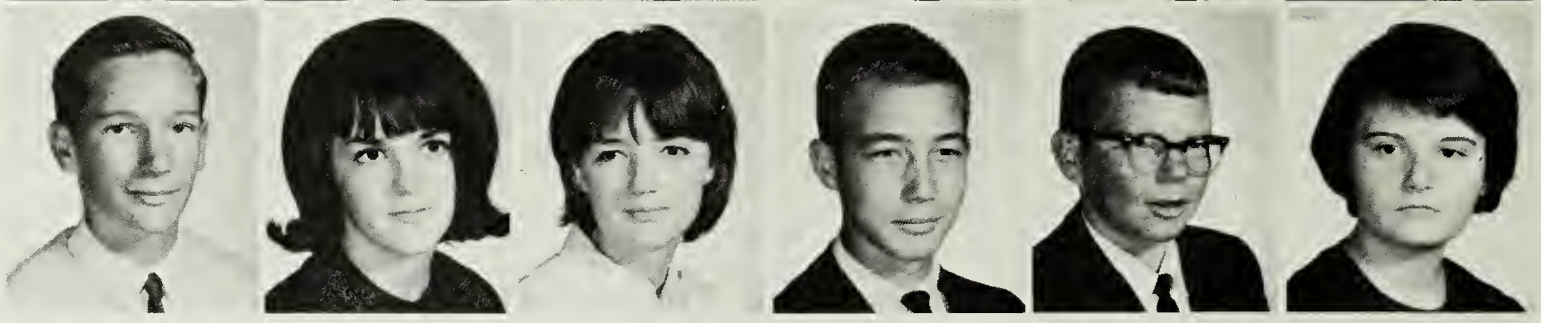

Pat Jepson
Dave Johnson

Lewie Johnston
Carol Jones

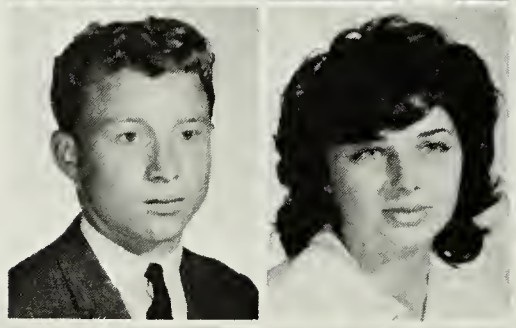

Phil Jones
Bill Kamminga

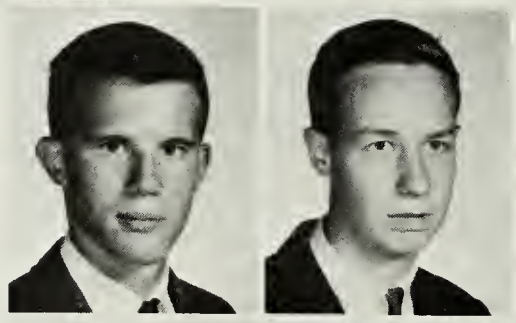

Patty Kelly
Pat Kemp

"At last! A shampoo that leaves my hair soft and manageable!" says Pat Marusak to Sue Covell.

Leland Jones typifies AHS band spirit.

Martha Kapplinger
Kathy Kearny

Paul Ketcham
Randy Kimzey

Kathy King
Helen Kilpatrick

Thomas Kincy
Jim King

Mike Kirk
Ron Klingensmith
Marylou Klinstiver
Marylou Kogstad
Chris Kohn
Jonathen Kraushaar

Mike Kulina
Nelson Kuniansky
Kay Kurtz
Tom LaFone
Bill Lamb
Linda LaMantia

Bob Lambert
Carol Langhorne
John Latimer
Gletta Layne
Carol Leach
Charles Lee

Kathy Lee
David Lerch
Carol Lewis
Carolyn Lewis
Andy Loberg
Walter Locke

Dennis Logan
Tracy Logan
Linda Lorenz
John Loretti
Vicki Long
Katie Lynch

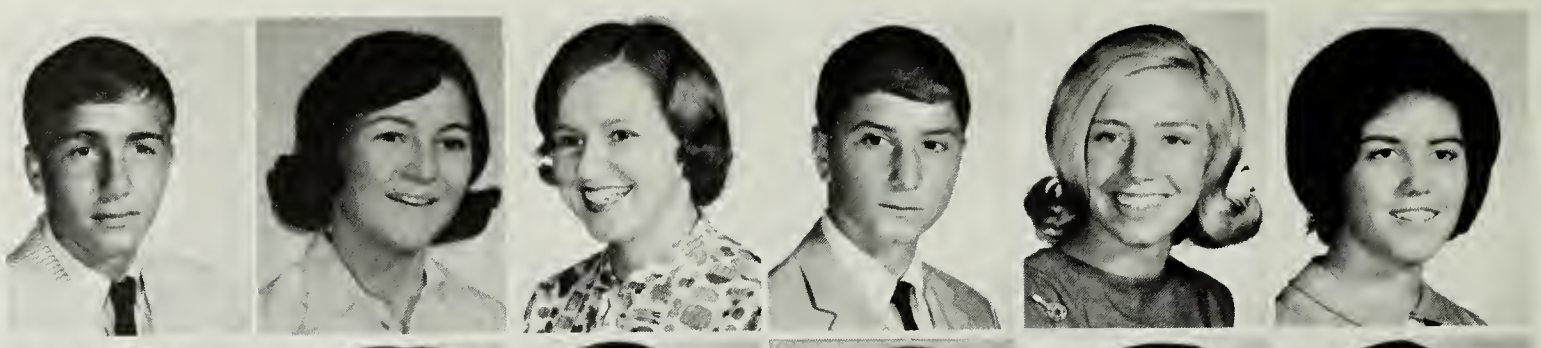

Ginny Manley
Bonnie Martin
Ginny Martin
Ginny Martin
Pat Marusak
Ronnie Massey

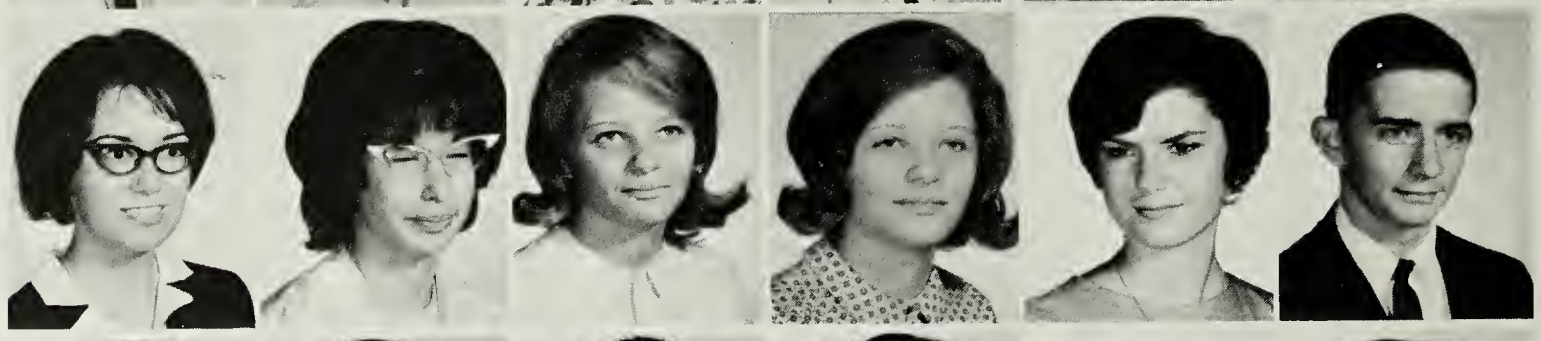

Barbara Mayhall
David McCain
Donald McCain
Pat McClellan
David McClosky
Dee McDuffie

Steve McElmurray
Charlie McLaughlin
Scott McWhinney
Mary Ann Meadows
Karen Meehan
Susan Menigat

Bruce Metzdore
John Miller
Vicki Miller
Sylvia Millhouse
Eric Miner
Kay Miner

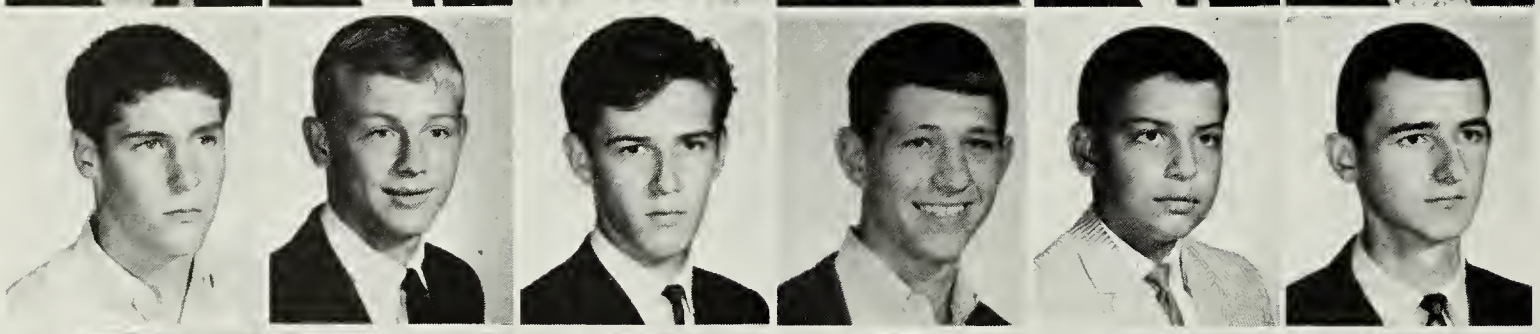

Tom Mitchell
Frankie Monroe
Chuck Moore
Ray Moore
Gary Morgan
Dennis Morris

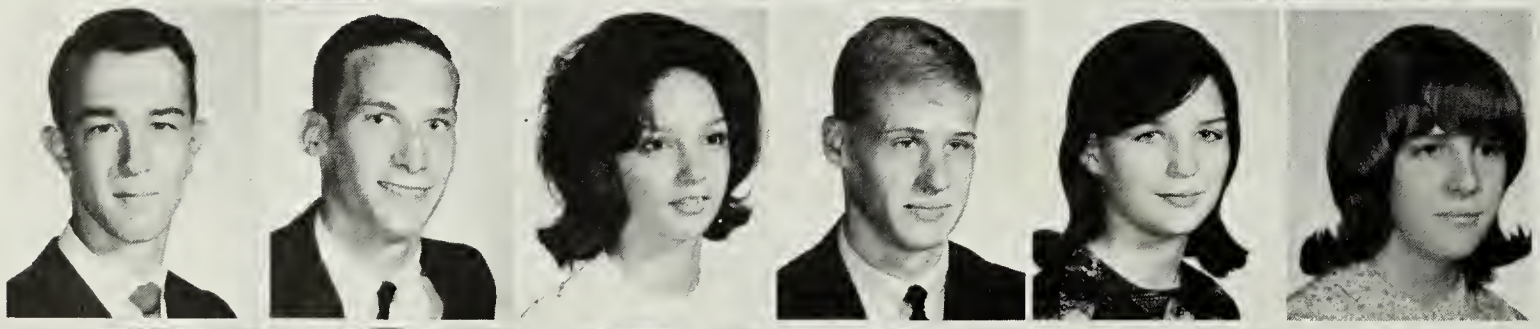

Walton Morris
Bill Morrison
Peggy Morton
Jim Mullen
Gayle Murphy
Mary Murphy

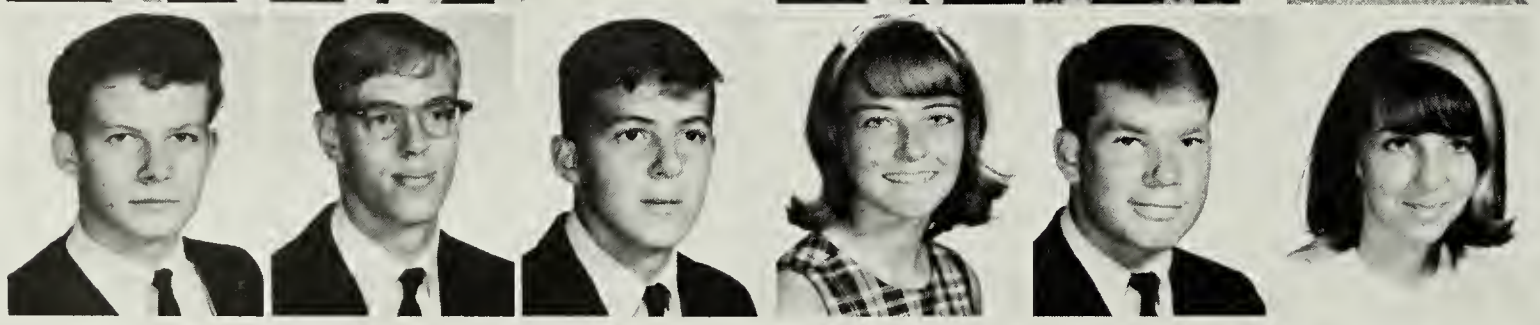

Steve Munsie
Don Nafus
Tommy Newton
Sonja Newland
Pete Nickerson
Candi Nieman

Barbara Nolen
Penny Norten
Dave Nylander
Jacki O'Brien
Richard Oderwald
Mary Lou Oliver

Stephen Oliver
Karey Olson
Pat Ortagus
Judy Paherson
Helen Painter
Eddie Papin

Susan Parks
Frank Parrotta
Bob Parsons
Anne Paschall
William Perdue
Jim Perricone

Leif Peterson
Terry Plaugher
Judi Poenicke
Brian Price
George Price
Jim Pruett

Betty Pyre
Ronnie Quasebarth
Sharon Ralston
Tom Randall
Delma Rankin
Milton Raphael

Ginny Rapp
Linda Reynolds
Rey Reynolds
Gary Richardson
Bruce Rider
Charles Riegle

Joyce Riley
Carolyn Ripani
Linda Rinearson
Steve Ritter
Scott Roberts
Kathleen Robertson

Katy Rodgers
Mike Rodriquez
Kathy Rooney
James Root
Linda Ross
Mary Ross

Anne Rozamus
Doug Rye

Sandy Sadler
Linda Salmons

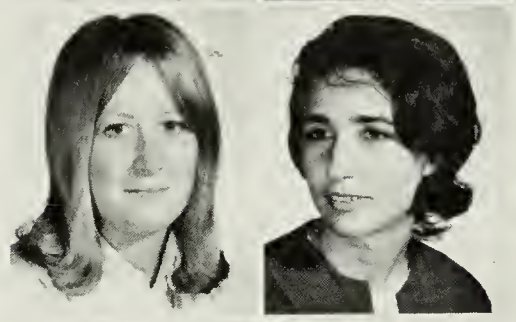

Pat Sari
Carlie Saunders

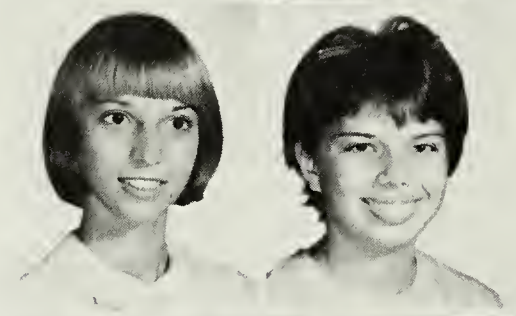

Curt Sayblack
John Schmoyer

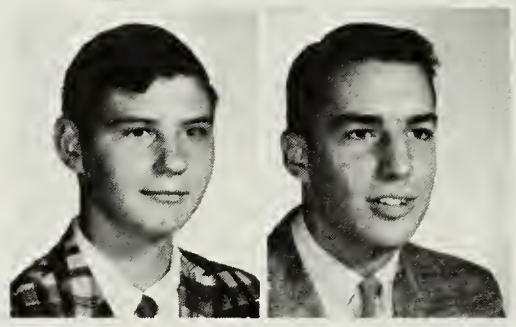

"Yes, it does come below his eyes, Mr. Finch."

Beverly Schnatterly
Sharon Schoolar
James Schoonover
Marlene Schwartz
Butch Shartzer
Ann Segars

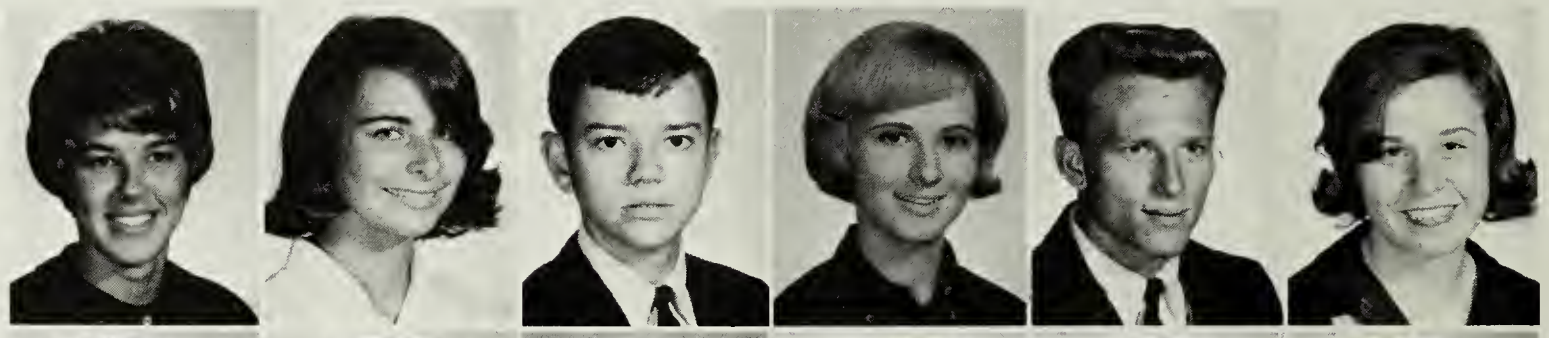

Gary Sherfey
Bob Siegle
Deidre Shields
Cathy Sigholtz
Susan Skettino
Sharon Skinner

Jeri Slaugenhaust
Pat Slift
Brenda Smith
Lou Smith
Paula Smith
Sandy Smith

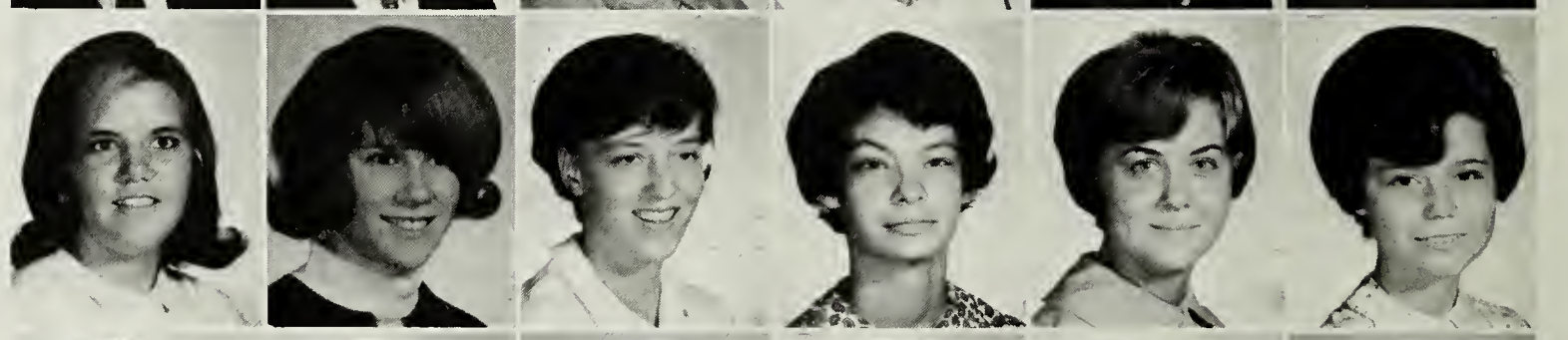

Scott Smith
Pam Smoak
Sandie Snider
David Snow
Ken Spafford
Ed Spanke

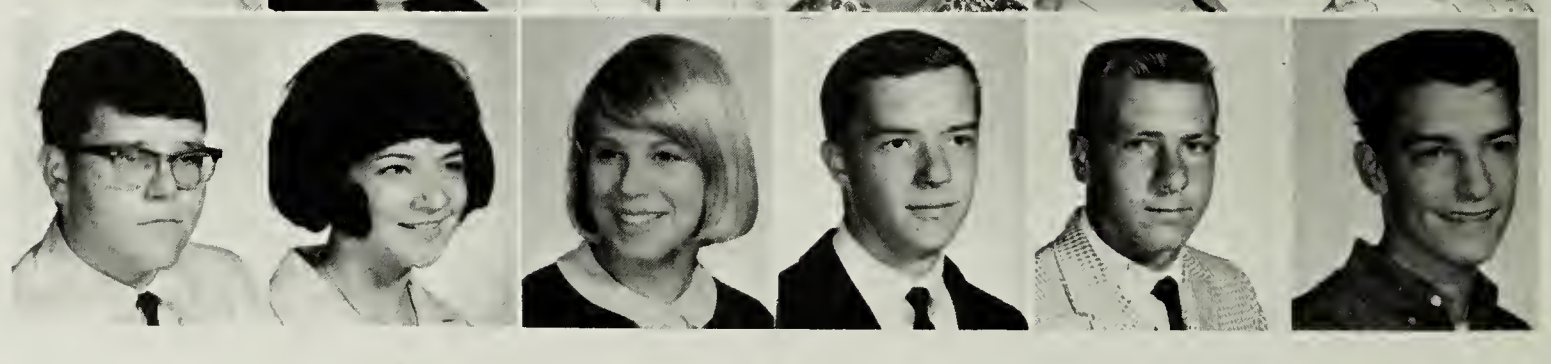

Larry Speakman
Ted Speakman
Donna Sprague
Peggy Spruill
Brian Spurlock
Bill Stacy

Mary Beth Stanek
Bill Stanley
John Starkey
Skip Startzel
Fred Stein
Jimmy Stevens

Dale Stingley
Tony Stockus
Mary Ellen Stover
Sharon Strecker
Kathy Street
Carol Stringfellow

Larry Strong
Linda Sullivan
Judy Suraci
Kitty Suraci
Glenn Suter
Roxane Swartz

Construction begins on the new wing.

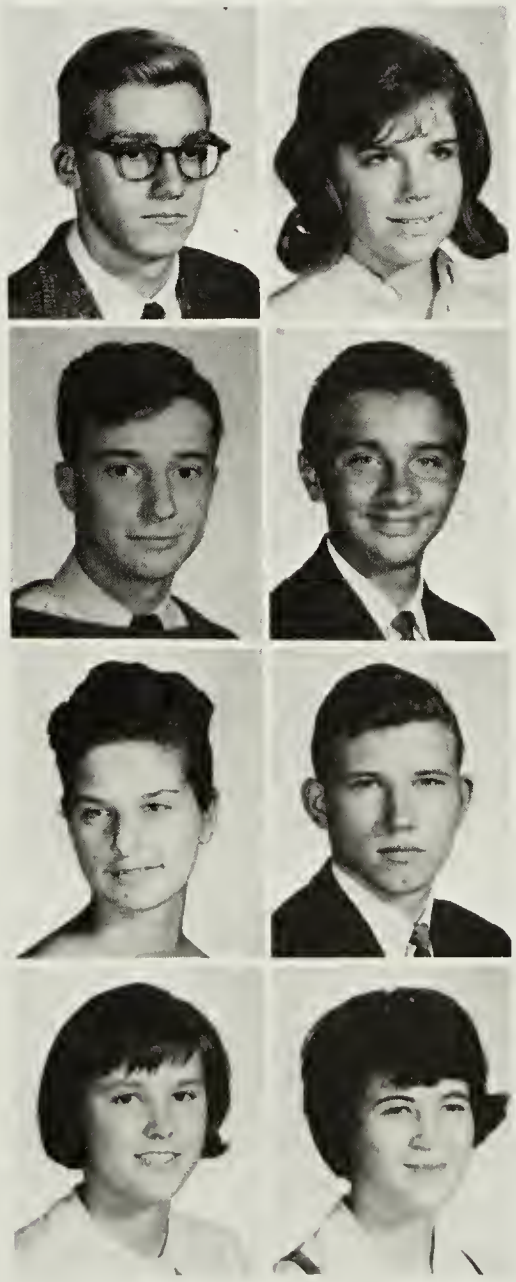

Mike Sydenstricken
Trish Tangas

Hector Tassara
Alan Taylor

Elaine Tennant
Joe Tennet

Bonnie Thie
Kathy Thompson

Jean Tinney
Jo Tobiason
Alan Trabue
John Trenery
Mike Troup
Robert Turman

Ralph Turner
Reene Turner
Karen Tuttle
Kim Ulanowicz
Ruth Ulery
Paul Underwood

Carmen Upenicks
Bill Utt
Art Varnau
David Vendola
Vance Veynar
Tom Via

Larry Viel
Mike Wade
Charles Wafel
Mike Wakefield
Steve Walker

Pam Ward
Laura Watson
Stu Weinstien
Kent Wells
Bruce White
Steve White

Margie Wilkerson
Carol Williams
Jim Williams
Paula Williams
Robert Windsor
Meg Wisniewski

Brad Wolcott
Hugh Wood
Ann Wooten
Chris Worley
Carolyn Wright
Linda Yanker

Margie Yep
Dick Young
John Zmud
Jim Zook
Jim Zumwalt

Wow!

'65

Sweater girl, lots of luck to the only person who did better in chem than I did?! Thanks for being such a good lab partner! Be good - all you next year! Love & Kisses, L. Viel!

Jorge Bertran

And the tear that we shed, though it in secret rolls,
Shall long keep his memory green in our souls.
—Thomas Moore

Cmdr. Buckley discovers how the other half lives.

"I hope the mercurochrome holds out!"

Despite efforts on behalf of the administration, many cars still appeared on the school grounds.

Is she expecting baby rats or isn't she? Only Mr. Ailstock knows for sure.

CLASS OF 1967

Why did Barbie Ralph hide her face when this picture was taken of her with Bobby Shinn?

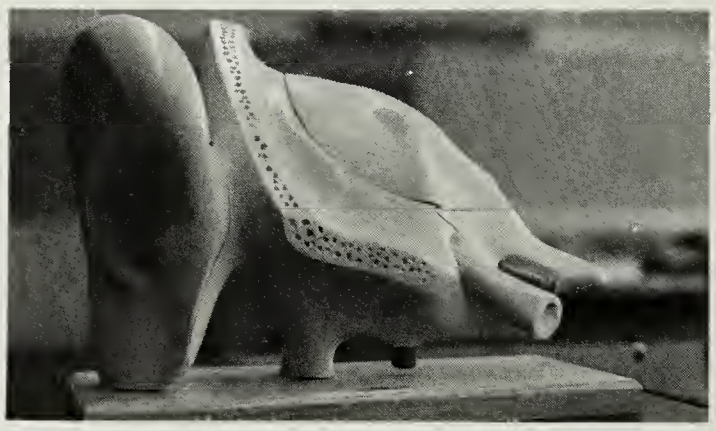

We heard spine-tingling tales of term papers, Chem-Study, and *The Scarlet Letter* from upperclassmen.

David Park and Richard Weakly constructing the shop's obstacle course.

The Class of 1967 expresses its appreciation to its sponsor Mr. Tom Porter, one of the more refreshingly straightforward and independent teachers at Annandale.

What will you remember about this year? Maybe the time you figured out the meaning of *The Old Man and the Sea,* or the day you discovered you could actually communicate in French, or the time in biology when you felt like a scientist on the verge of discovery, or your first year of junior varsity basketball.

Knowledge is of things we see. — Tennyson. Annandale High School is the beginning of sight, the beginning of knowledge. But seeing comes more easily than knowing, and sights gather in tall stacks. You mean to cut them out some Sunday afternoon and file them under knowledge, but tall stacks keep gathering.

Class Officers (bottom to top): Andy Miller, president; Bobby Ellis, treasurer; Rosie Mason, secretary; and Bob Vogt, vice-president.

Dennis Aaron
Dale Abrahamson
Dale Abrams
Robert Albright
Janice Allen
Beth Altice

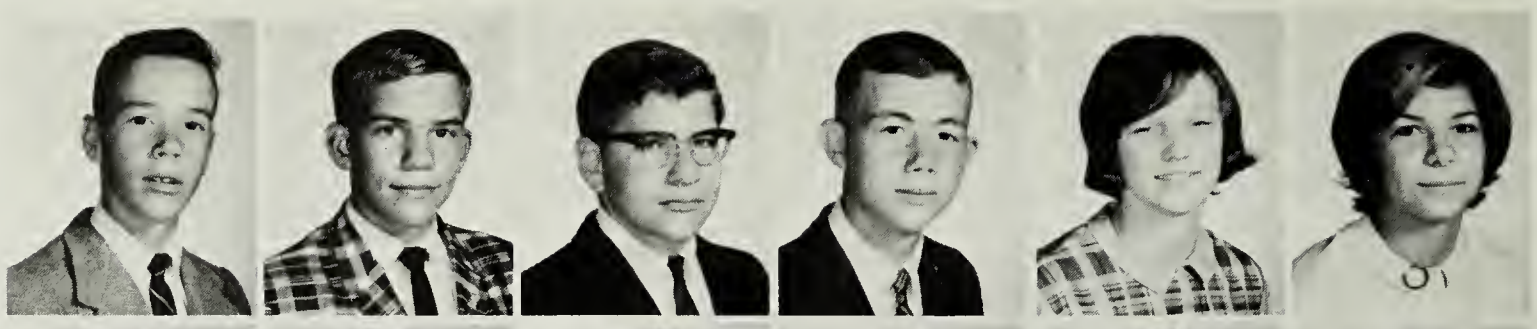

Bill Anderson
Bruce Andrews
Janice Angell
Carol Appleyard
Judy Bacon
James Bacon

Bob Balas
Dudley Ballew
Chris Bangert
Cindi Bangert
John Barber
Nancy Battaglia

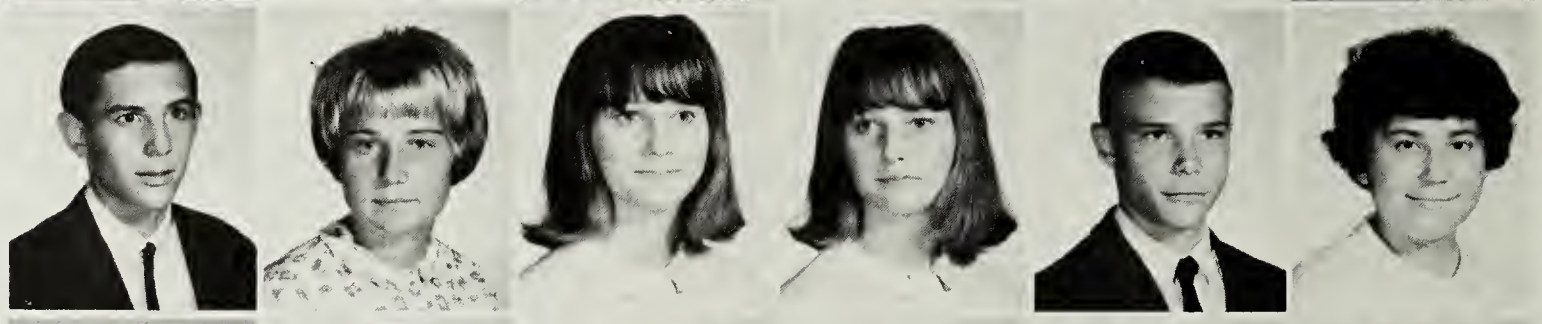

Sue Batten
John Bauer
Thomas Baydala
Bob Beach
Tom Behan
Carolyn Behnke

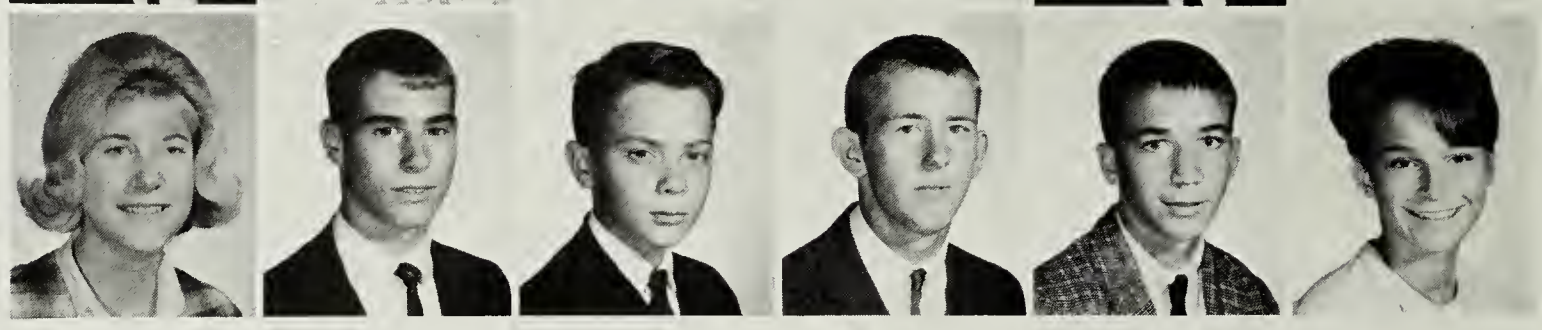

Craig Belanger
Jean Bell

Ronnie Bell
Ginger Benton

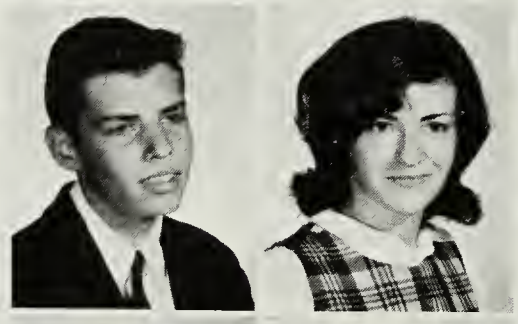

Leslie Beuschel
Terry Bevels

Mary Fran Bierce
Donell Bjoring

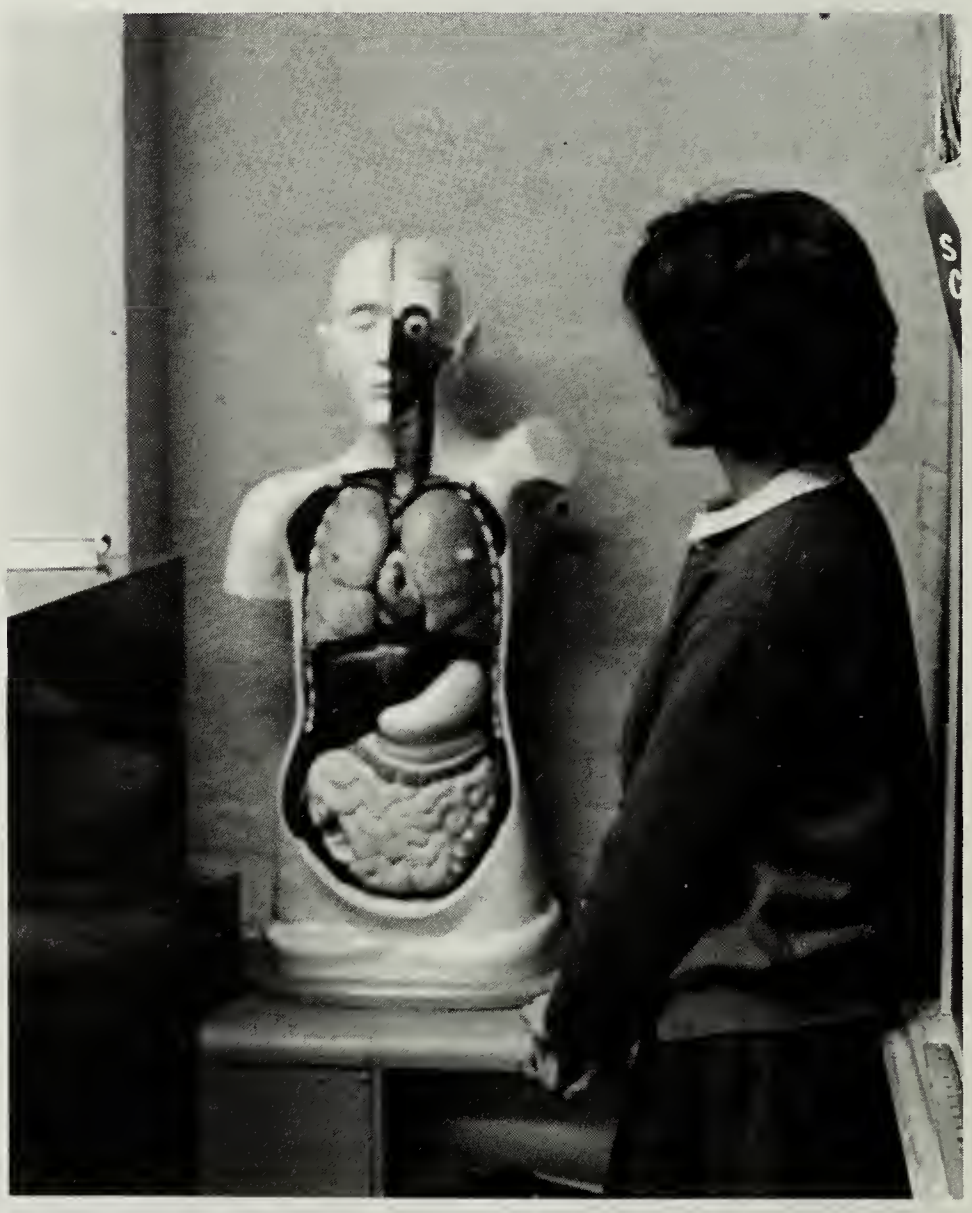

Nan Wood and friend.

You'd never guess that these boys, Malcolm Groome and Bob Cuzick, were hardened criminals as little as a year ago.

Joy Blacksmith
Kathy Blaine

Betsy Bland
Ed Blandish

Barbara Blankenship
Linda Boleyn

Sandra Boyle
Pat Bradley

Chris Brandon
Linda Bruen
Carole Buckingham
Kieth Bunch
Ken Buttleman
James Byrne

Kathy Callaghan
Diana Cameron
Vicki Carrol
Michele Carter
Nancy Cauble
Pete Checkovich

Nancy Chittum
Kathy Christie
Linda Clark
Robert Clark
Sharon Clark
Diane Clausen

Donna Clausen
Jan Clay
Gary Clem
Lynn Cockrill
Libby Jane Colen
Kathy Coles

Sheryda Collins
Sandy Columbare

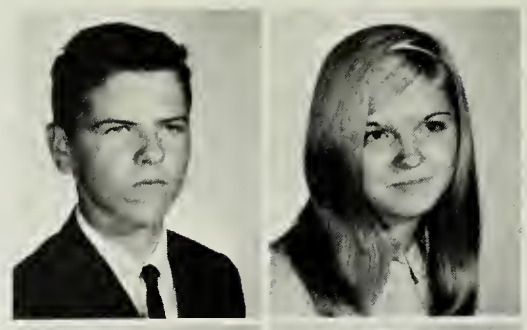

William Cronan
Shiela Crowley

Chip Conaty
Bennett Connelly

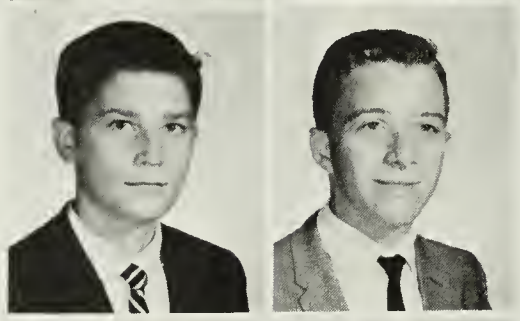

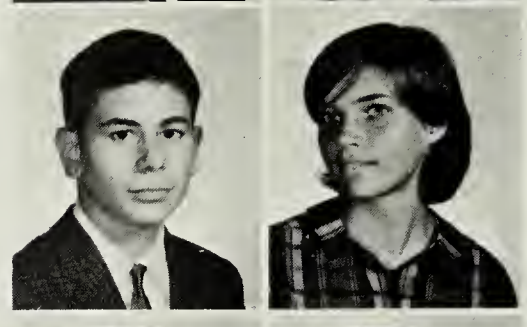

Daniel Crouch
Karen Crouch

Larry Cook
Ruth Coombs

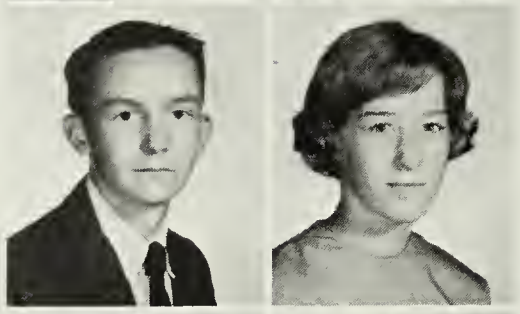

Judy Culver
Bill Curl

Patti Cooms
Carol Cooper

Bob Cuzick
Denise Cweik

Charleen Corns
Theresa Cottrill

Pat Dailey
Pat Daly

Randal Cowart
Earl Cox

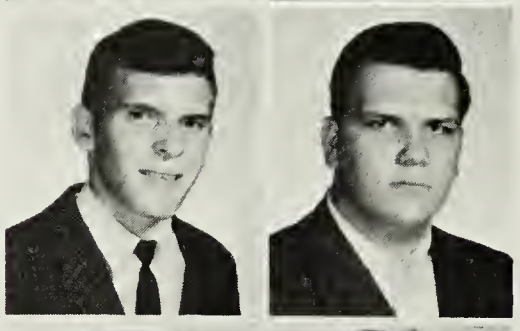

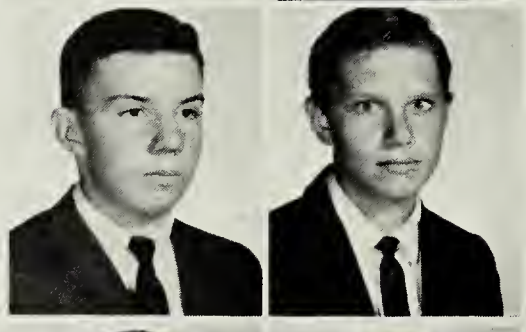

John Darms
James H. Davis

Jack Cox
Margie Craig

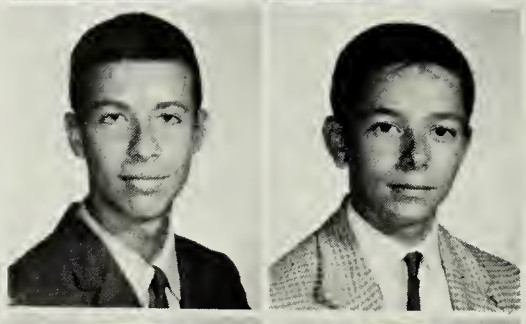

James Davis
Edwin Dayton

Brenda Crites
Cecilia Cronan

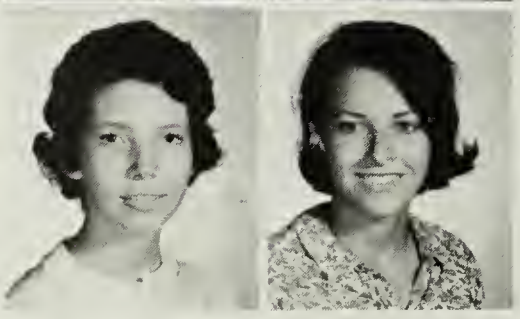

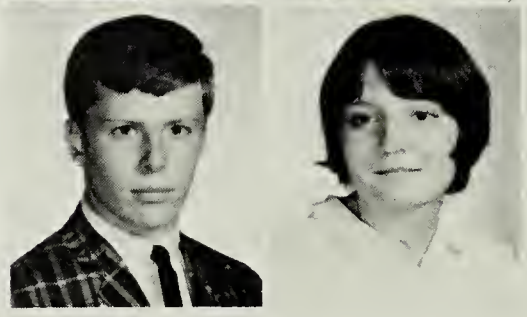

Terry Deaver
Noelle Dick

Ann Elmore
Robert Elsbernd

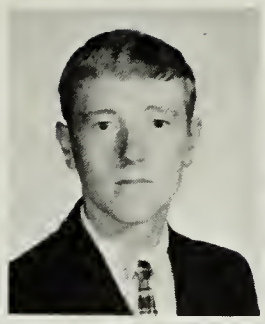

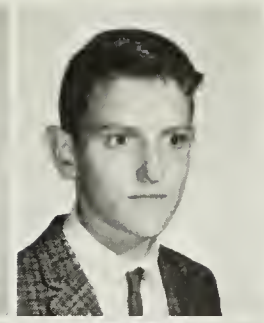

Jess Dickens
Dotty Dickerson

Barbara Ely
Susan Engh

Marion Dickey
Lois Dingus

Ruth Erbe
Chuck Errickson

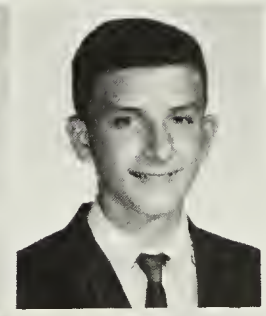

Terry Dixon
Cathy Dorsky

Janie Farringer
Cathy Ferguson

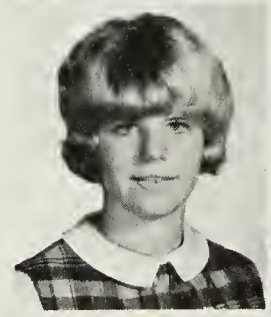

Barbara Dubois
Cathy Duff

Jim Finkbine
Pat Fitzgerald

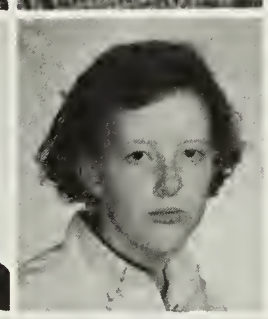

Arthur Dunbar
John Earl

Susan Fletcher
Jim Foley

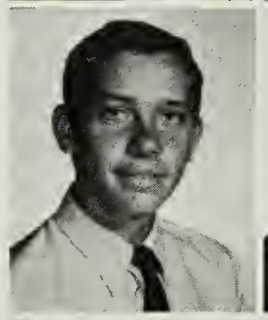

Dairold Easterwood
Ken Edelston

Judy Forman
Richard Forrester

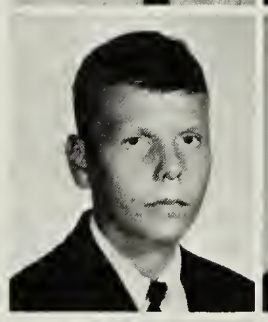
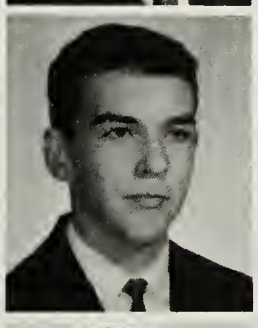
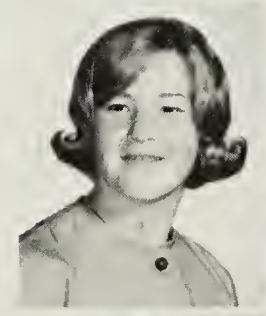
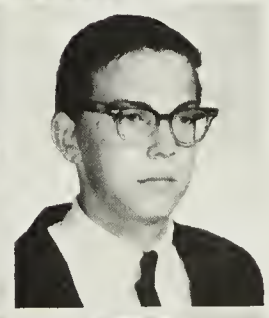

Bill Edmonston
Bruce Elliot

Ann Folkes
Chris Fox

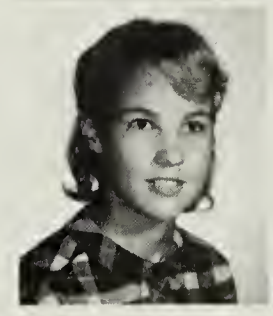

Bob Ellis
Mark Ellis

Nicky Fragala
Diana Fraser

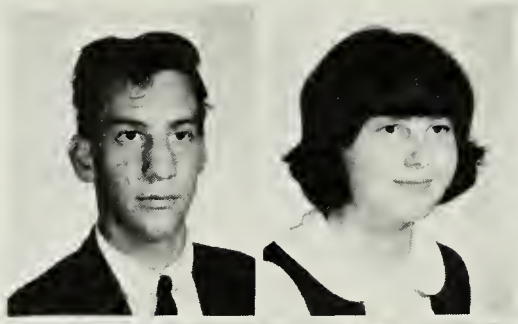

Steven Fred
Leslie Friend

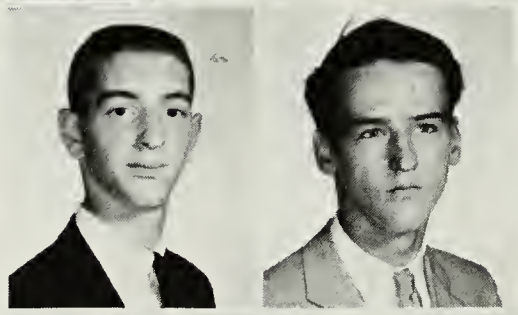

John Fulton
Richard Fulton

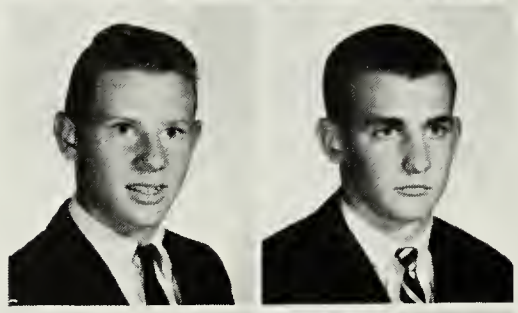

Dorothy Funkhouser
Pete Gaul

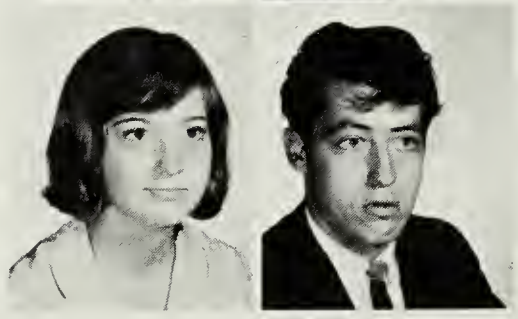

Barbie Rapp, Jesse Woods, Jane Vendola, and John Westbrook admire the baby crocodiles just born in Jane's locker.

Susan Gibson
Marge Gillikin
Terry Givens
Mike Givili
Arthur Glenn
Pam Goforth

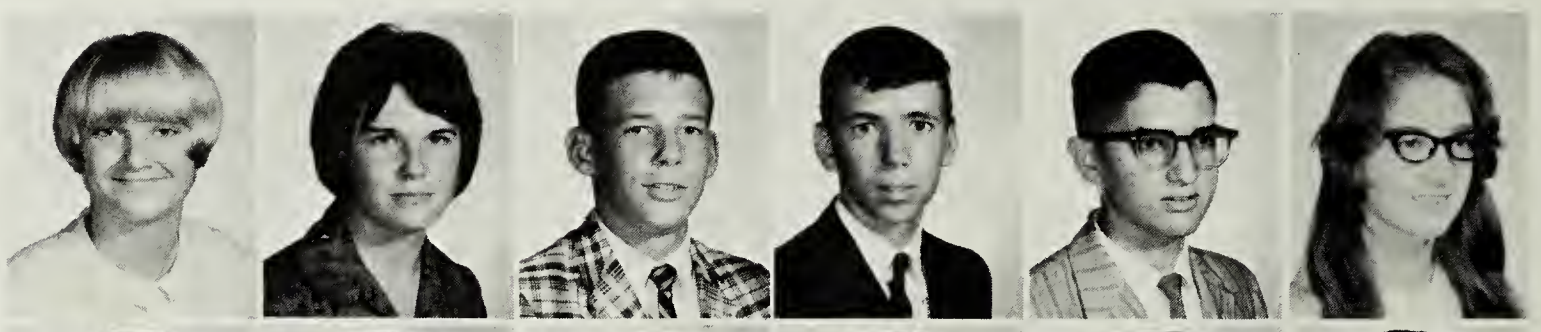

Chuck Griffith
Malcolm Groome
Diane Guy
Linda Hall
Richard Hall
Roger Hall

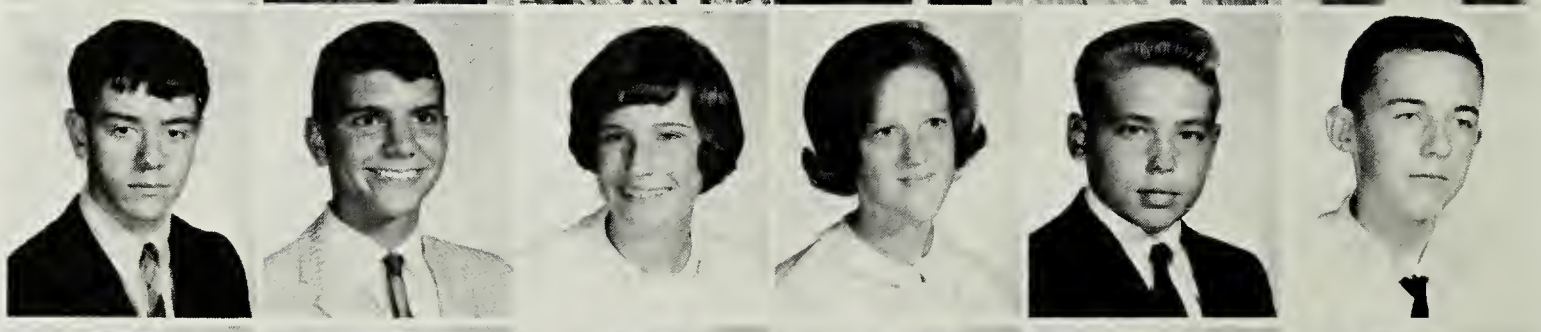

Steven Hall
Jan Hamill
Jean Hancock
Susan Hancock
Derwood Hanline
Mickey Hargrove

David Harmon
Carl Harris
Jim Harris
Robin Harrold
Karen Hart
Lynn Hart

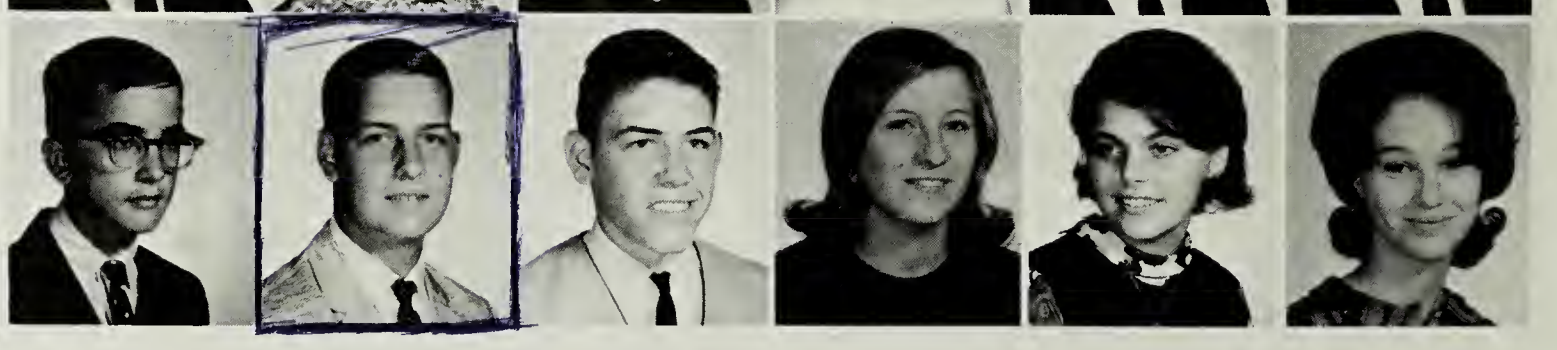

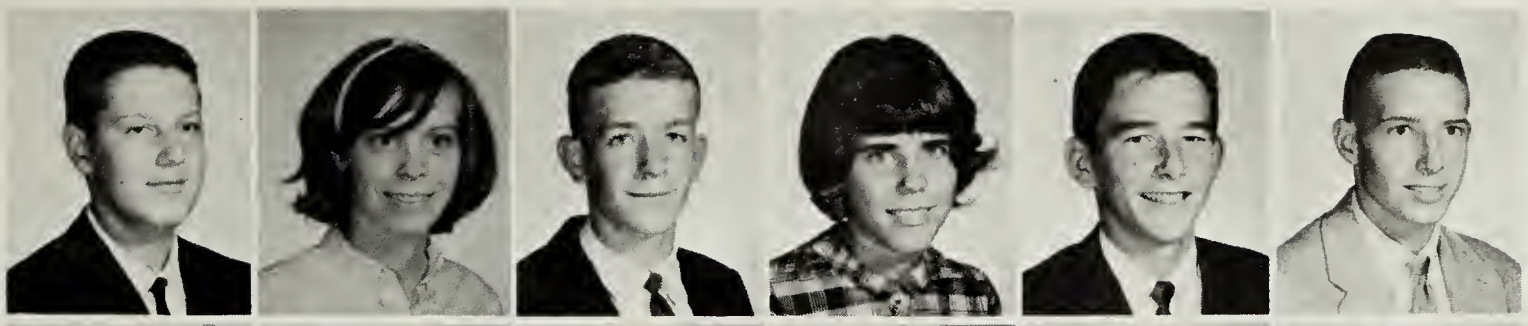

Terry Haught
Janet Heath
Tom Heiser
Norah Henry
Gary Herman
David Hetzer

Ewell Hill
Robert Hobson
Linda Holbruner
Pat Holt
David Honaker
Dan Hood

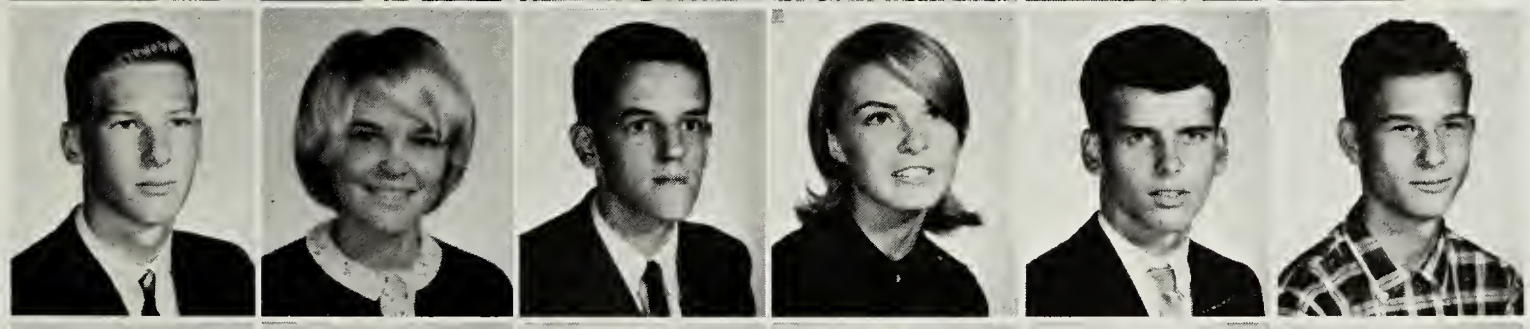

Arthur Hoover
Marilyn Horton
William House
Betsy Howard
William Howe
Leonard Hudson

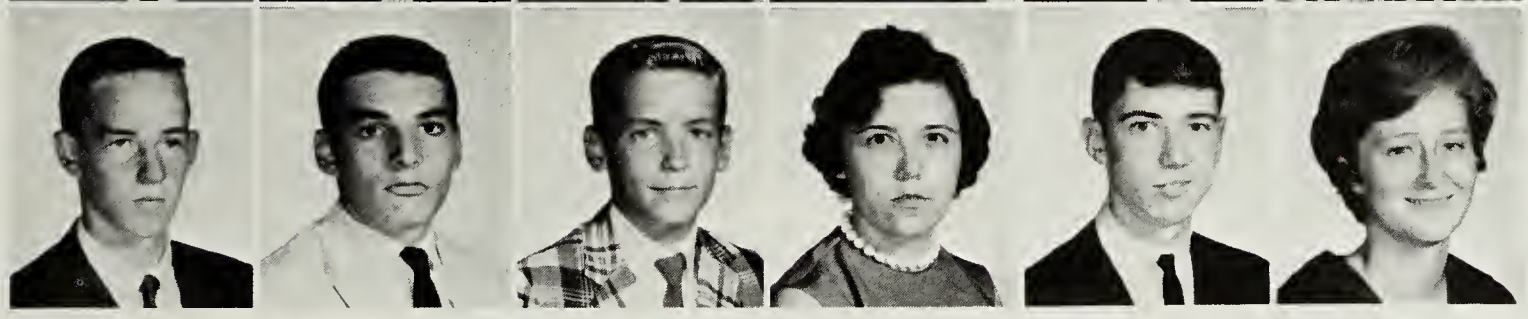

Phil Hutcheson
Richard Iseke
Steve Jackson
Florence Jacobs
Richard Jacobs
Vicki Jamison

A. H. S.'s Stephanie Steiger in action.

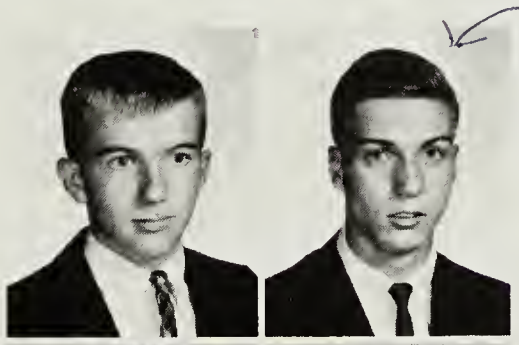

looks somewhat like Carl. (but Carl's cutter!)

Ken Jernigan
Andrew Johnson

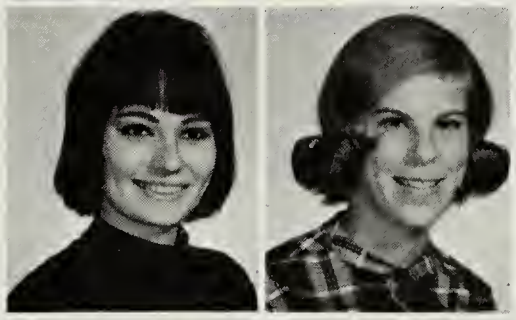

Elizabeth Johnson
Jan Johnson

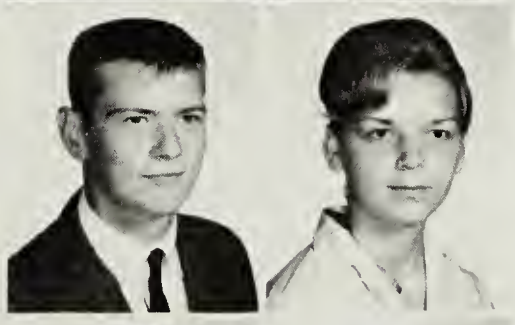

Bobby Jones
Kathy Jones

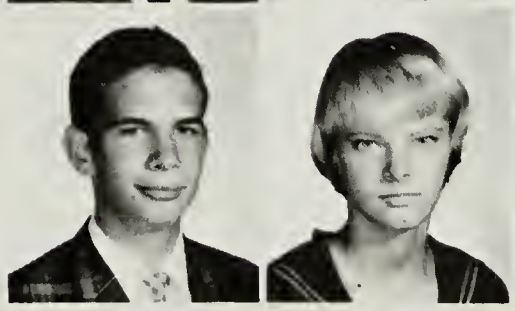

Leland Jones
Jill Johnson

Muriel Johnson
Pam Johnson

Vicki Kleinschmidt
Ken Klemp

Lois Johnson
Kathy Kauffman

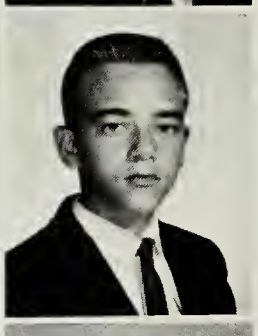

Kathy Klotz
Ken Kohut

Michal Kay
Scott Keck

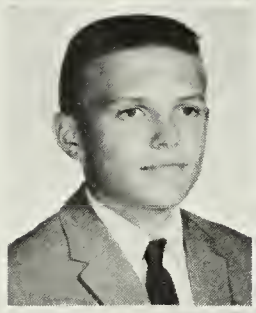
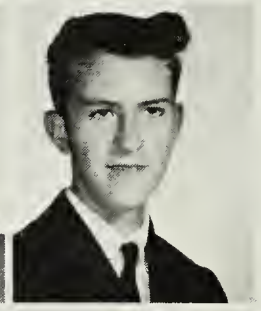

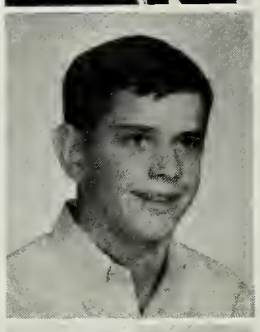

Chris Kruger
James Kurz

Beth Keefer
Pat Keller

Robert Lamb
Judy Larson

Steve Keller
Katherine Kelley

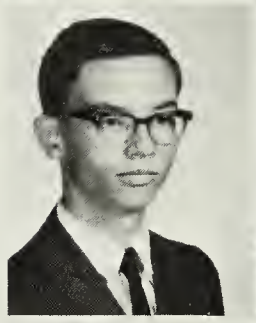
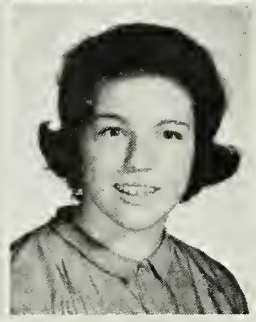

Jim Lawrence
Anne Lawton

Kirk Kennedy
Bob Kern

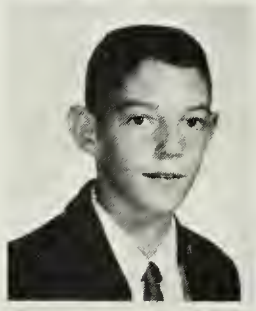
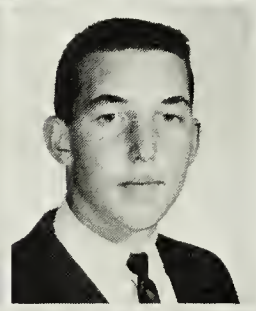

Dan Lee
Tom Lewis

Stacey Kerr
Kathy Ketcham

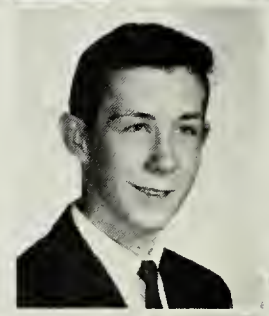

Ed Leysath
Pamela Lipp

Bill King
Mitch King

John Loberg
Jacquie Long

Robyn Long
Chris Lutz

Carole McCloskey
Kathleen McConnell

Deborah Mayberry
Margaret MacLeod

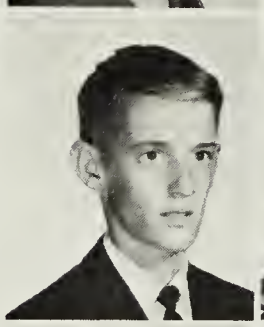

Bob McCormick
Donna McCormick

Valerie MacMillan
Brenda Maddox

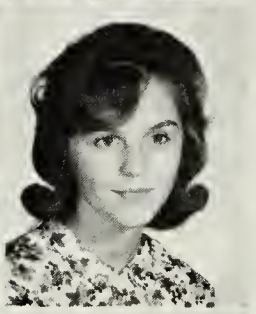
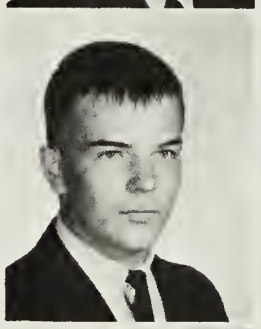

Randy McDaniel
Betty McGinnis

Skip Maiorana
Nancy Marchiony

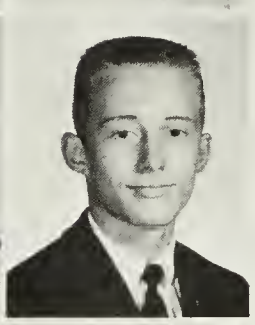

Maureen McGuire
Bill McLellan

Woody Marr
Kirk Marshall

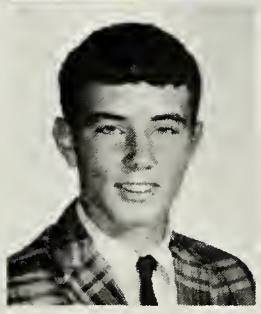
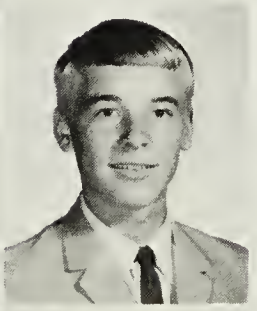
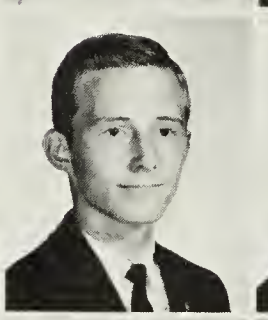

Sammy McLellan
Mike McMahon

Becky Martin
Stanton Martin

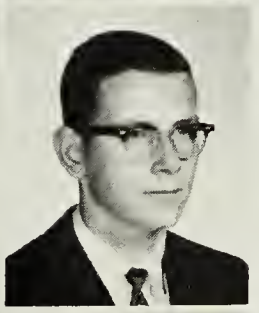

Kathy McNaughton
Mary Meehan

Rosie Mason
Horale Matthew

Lynne Melancon
Phil Mell

Michael Mayhugh
Lynn McCann

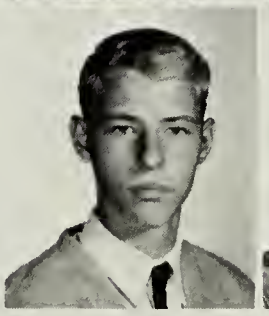

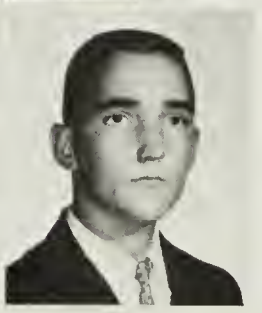

John Messina
Leigh Meux

Cathy Micklewright
Andy Miller
Bill H. Miller
Diane Miller
Marilyn Miller
Paula Miller

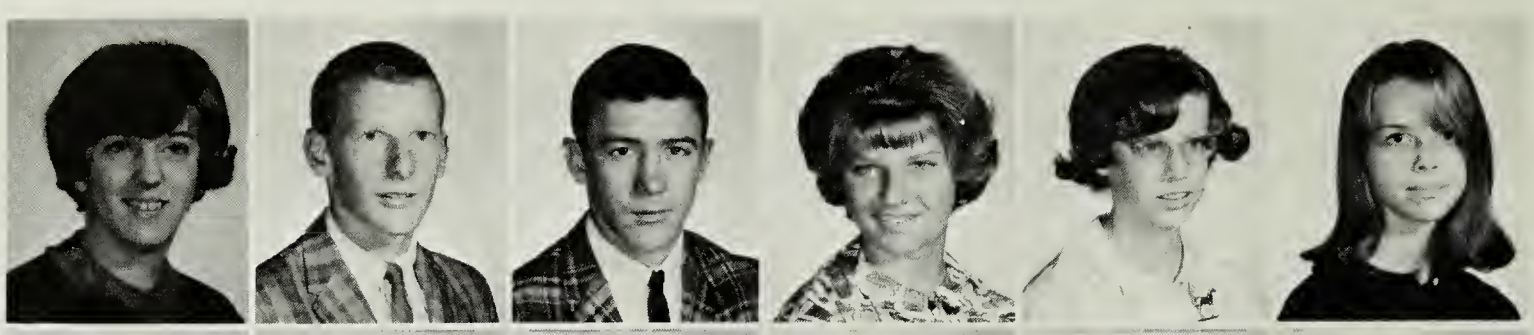

Robert Miller
Ronnie Miller
Kathy Mitchell
Mike Mitchell
Barry Moore
Cecily Moore

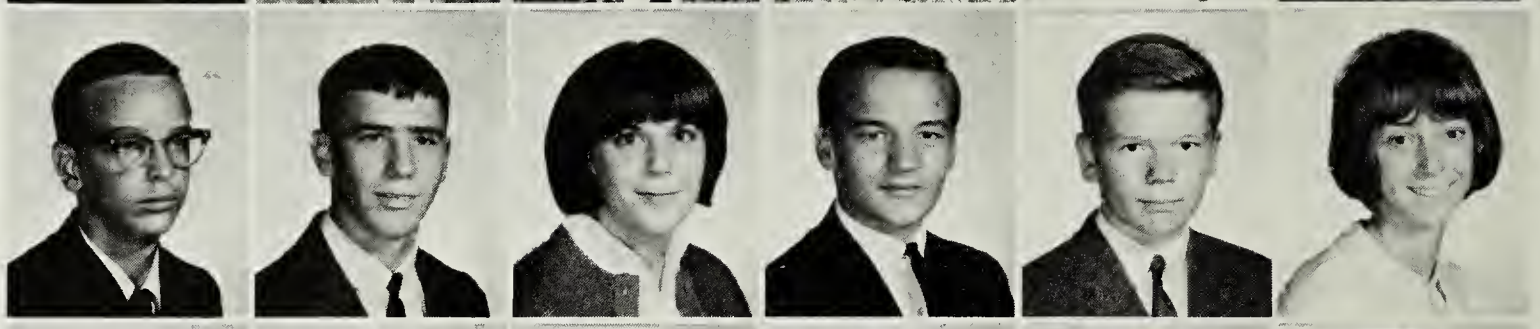

Doug Moore
Nancy Moore
Don Moran
Linda Kay Morey
Donald Morgan
Cheryl Mornone

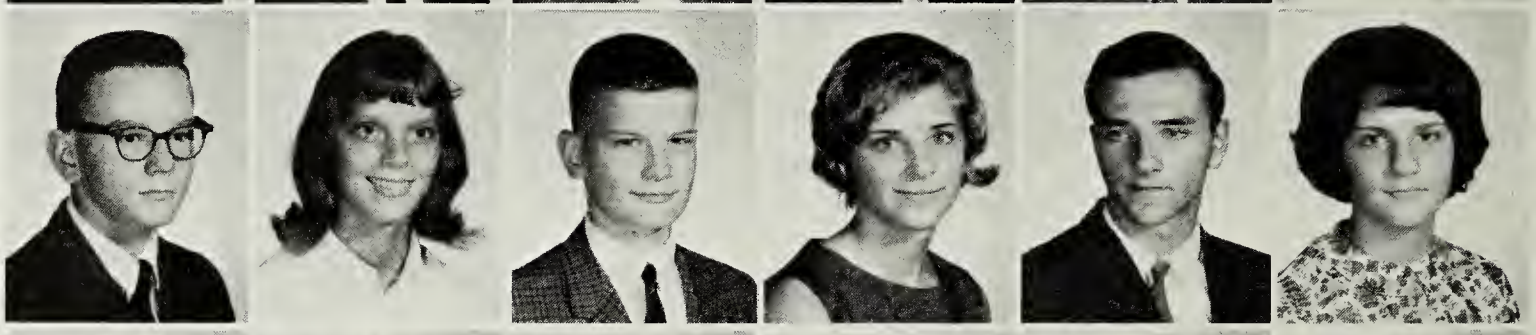

Pam Morrow
Jeff Mort
Sheila Morse
Anita Mosher
Jeanne Mosser
Diane Mullin

Bob Munson
Steve Murrell

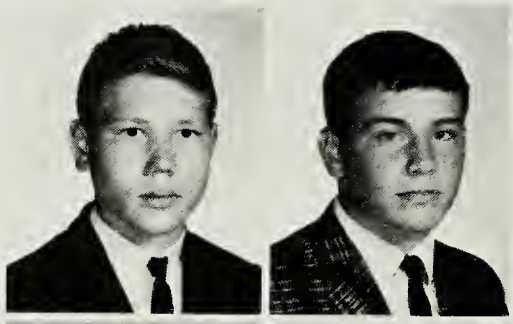

Susan Myers
Thomas Nagin

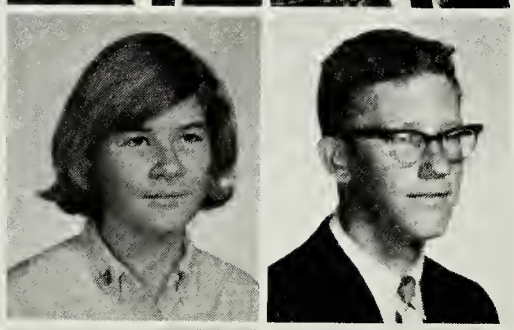

Robert Nash
Alayne Neal

Laurie Newcomer
Tommy Newton

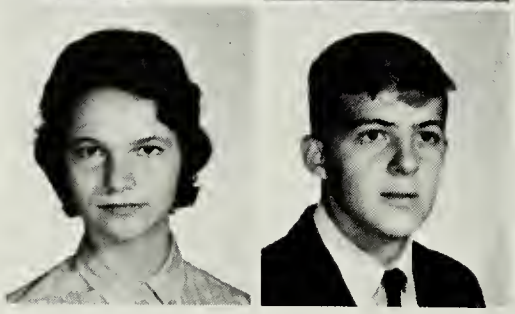

Diane Guy and John Loberg survey the wonders of a microscopic view of an empty slide.

Dudley Ballew sharpens her nail file.

Sam Nolan
Mike Norwood

Marilyn Nossen
Kathy O'Donnell

Judy Oliver
Eric Olson

Yvonne Olson
Christal Ott

Janice Owen
Bina Pagliero
Judy Palm
Bonnie Palmer
Scott Pardee
Cynthia Parks

Marguerite Parrotta
Sue Parrott
Mary Dell Patrick
David Park
Deborah Peck
Marvin Pederson

Mikal Pederson
Lynn Pennifill
Jon Pennino
Jackie Perez
Pat Petersilia
Chuck Peterson

Steff Petrilli
Judy Phelps
Rex Phillips
Donald Plummer
Jim Poland
Kathy Polzer

Kathy Powell
Avery Price

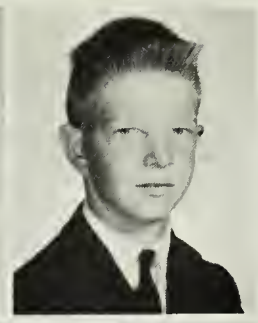

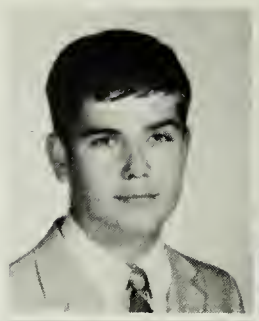

Walter Reed
Jack Reynolds

Monica Pripeton
Sue Privett

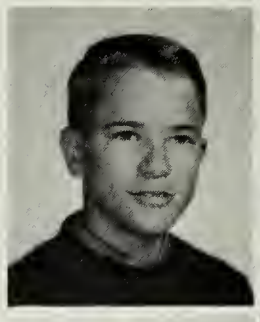

Bob Riba
Kaye Richardson

John Pudine
Linda Quasebarth

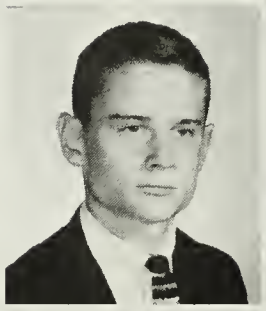

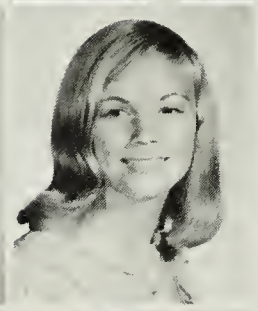

Gary Richter
Nancy Richmond

Kathi Raftery
Patrick Rankin

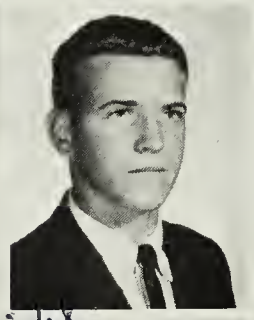

Kathy Rinearson
Barbara Ritter

Ed Rant
Mike Raphael

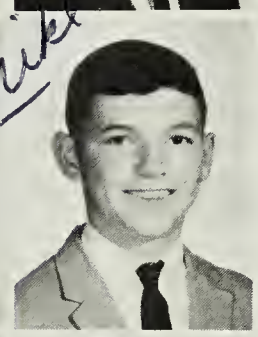

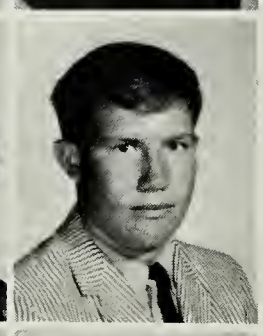

Mary Roberts
Robert Rockholt

Barbie Rapp
Brigid Rapp

Denise Rodriguez
Hammond Root

Philip Rapson
Karen Rasmussen

John Rodengren
Diane Ross

Vicki Raze
Chris Redalin

Annette Roy
Linda Rubright

Linda Rudolph
Don Ruecroft

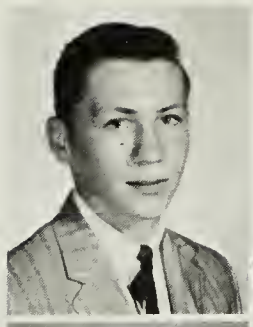

Eric Schutz
Greg Scott

Donna Rush
Tony Ruth

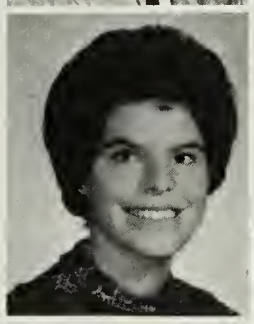

Linda Seltzer
Ellis Simpson

Pat Ruths
Pat Saah

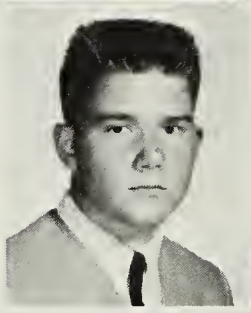

Phil Sharpe
Edward Sheets

Carol Salzarulo
Rick Sanchiz

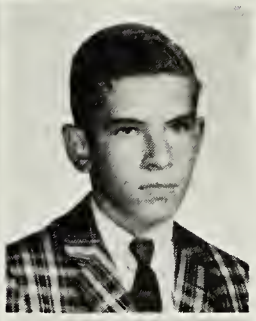
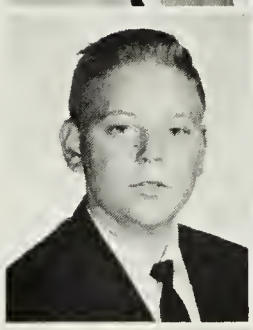

Larry Shepherd
Mark Sherburne

Diane Sanford
James Sari

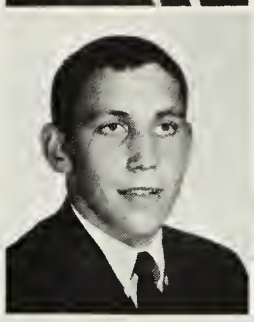
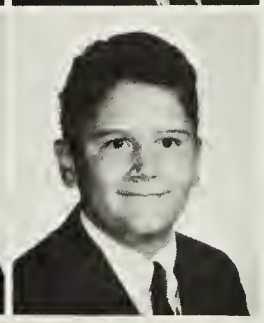

Bob Shinn
Bill Shipley

Harrison Saunders
Jim Sayers

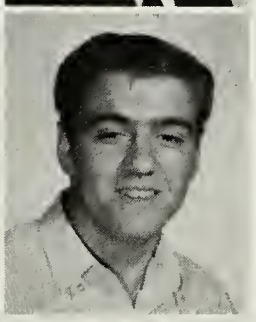

Bill Sigler
Cuquita Silberman

Sally Scharmach
Bill Schless

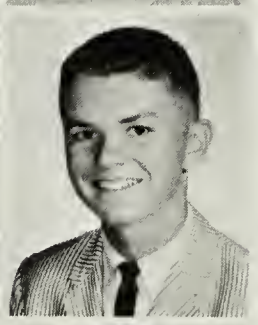

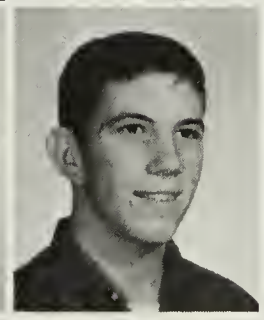

Joan Sisson
Steve Skipper

Martha Schmitt
Mike Schmidt

Elaine Slifer
Dave Sloan

James Smith
John Smith
Judy Smith
Ronald Smith
Wayne Smith
Frank Smoak

Mary Snyder
Susan Sowers
Robert Sprinkle
Bob Stanners
Frank Stankovich
Ann Starker

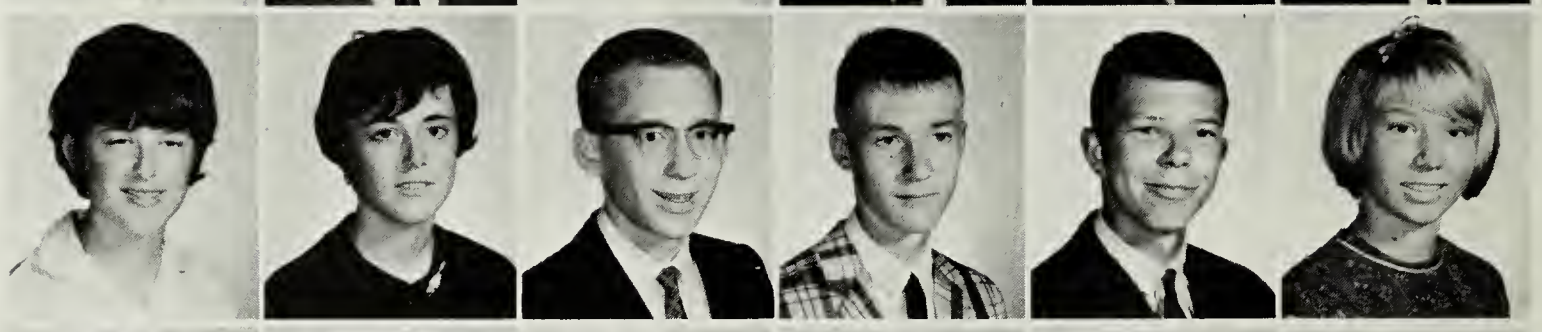

Stephanie Stieger
Randy Stewart
Jeffrey Stine
Katie Stoelzel
Sharon Storm
John Street

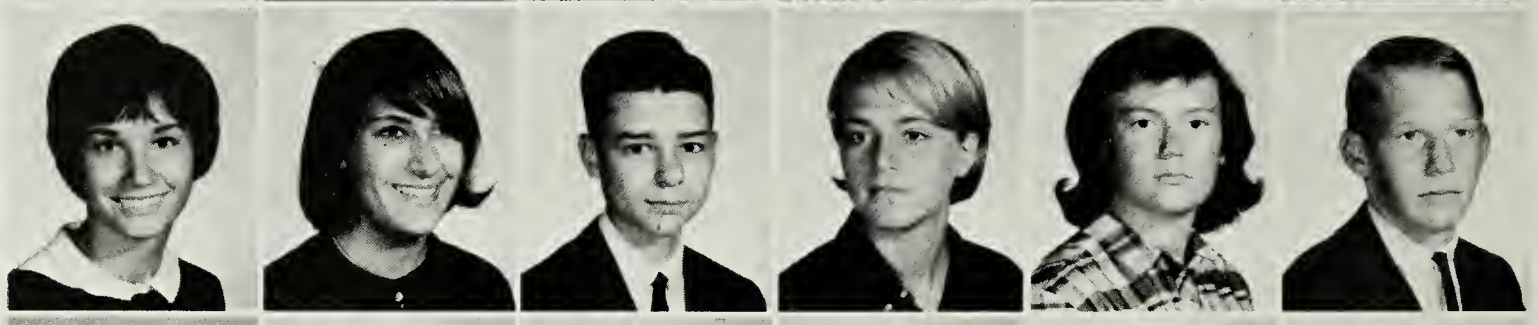

Pati Swann
Hannelore Tannheiser
Patricia Tasker
Elodie Taylor
Charles Tharp
Curtis Thompson

John Thornton
Pam Tiffany
Rita Tilton
Cindi Timmons
Kenneth Tomayko
Carol Townsend

Harriet Trenholm
Nancy Trent
Terry Trumble
Lin Tucker
Ann Turner
Debbie Twardy

Benjamen Usecky
Don Vantine
George Vawter
Jane Vendola
Bob Vogt
Marilyn Von der Hyde

Jeff Wagner
Margret Waldsop
Holly Wall
Debbie Waller
Richard Weakley
Marilyn Welch

Susan Wells
Judith West
John Westbrook

Warren Westerman
Linda Wientjes
Candy Williams

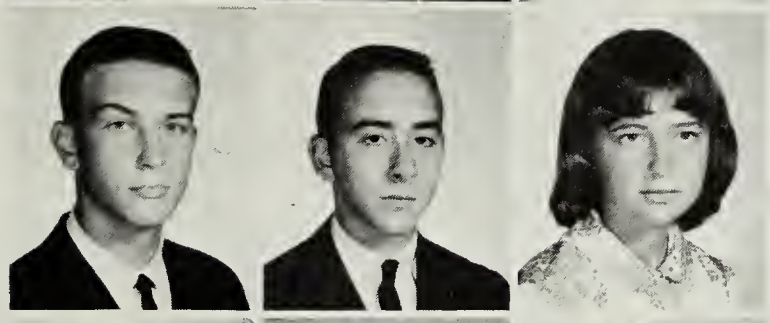

Mike Williams
Ken Williamson
Brenda Wilson

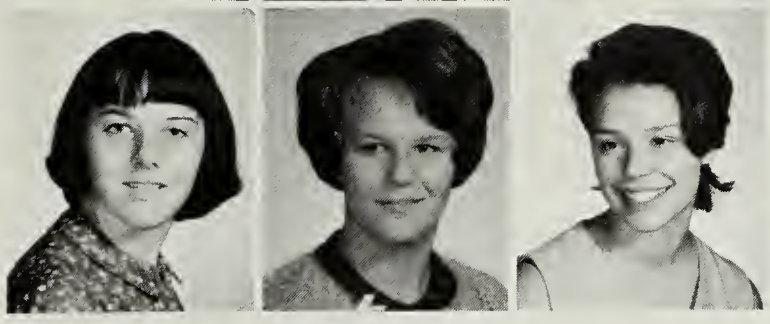

Lorraine Wisniewski
Leah Wood
Nan Wood

Yvonne Olson shows us that homeroom is the room to feel at home in. It's for applying lipstick, curling eyelashes, and arranging bangs. What do boys do in homeroom?

Janice Owen reveals her faith in Duncombe's famous saying: "The lofty oak from a small acorn grows." (That's the acorn on the left.)

Jesse Woods
Reginald Woolard
Bill Wooton

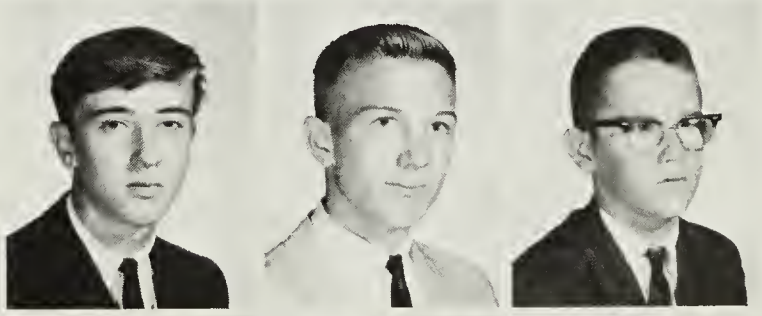

Albert Wright
Sandy Wuick
Greg Yantis

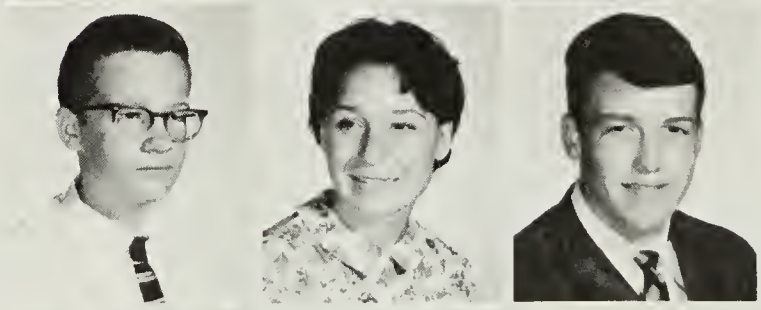

Linda Yelton
John Youell
James Young

Libby Young
Allen Zerick

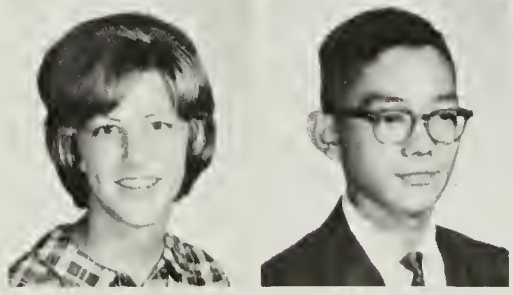

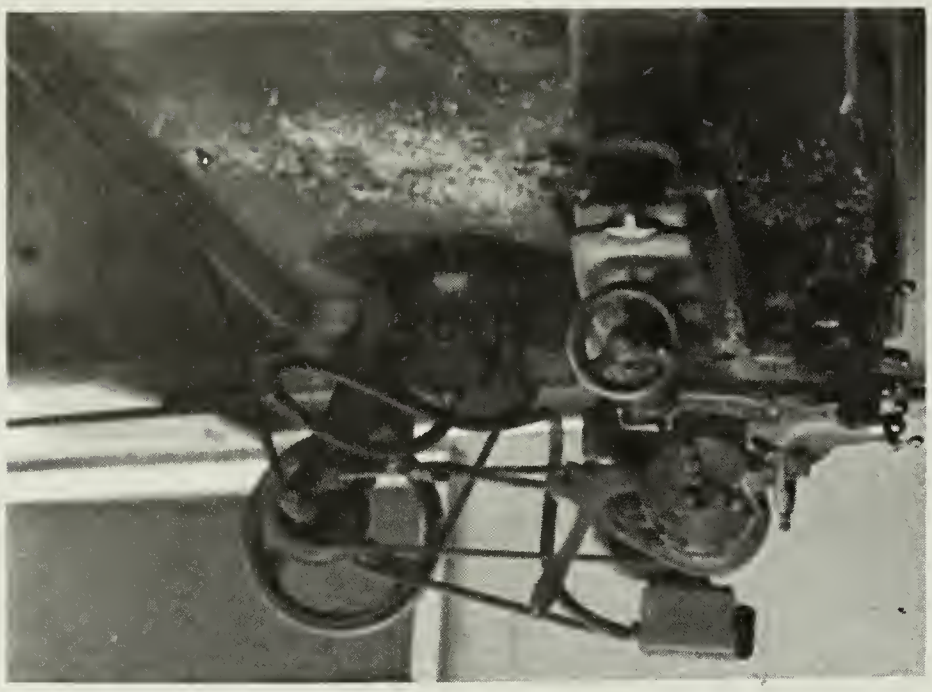

"Doug! I've told you so many times not to practice your yoga while taking pictures.

". . . If I had the wings of Noah's dove over these prison walls I would fly . . ."

The Miss Annandale freshmen preliminary: Smile! Smile! Smile!

The freshman cheerleaders had a new job this year.

CLASS OF 1968

Freshman editor George Nield finds time to practice his trombone.

This unfortunate freshman was found plastered in school.

". . . over-kneading the dough will result in tough, coarse-textured bread . . ."

Many thanks to the freshman sponsor, Mr. Dorminey.

Freshman Class Officers (bottom to top): Krissy Bonkemyer, secretary; Mike Harper, treasurer; Craig Sours, vice-president; Richard Clark, president.

Remember the first day of school? Hot, sticky, unfriendly, bewildering. But soon you were able to find your classes on time. You met people. You joined clubs. You formed cliques at the lunch tables. You found security.

New experiences were plentiful: you supported *your* team at football games; you fulfilled your lifelong ambition to be a cheerleader; you attended a high school dance; you had a crush on an upperclassman; and you had more homework than ever before.

And here, Class of 1968, is your first yearbook.

Pattie Adams
Susan Adams
Mary Allen
Marjorie Anders
Jack Anderson
Mike Anderson

Vicki Andrews
Anda Antrim
Marchia Applegate
Richard Arthur
Mark Armstrong
Sally Ayres

Underclassman girls watch their coach with varying degrees of amazement.

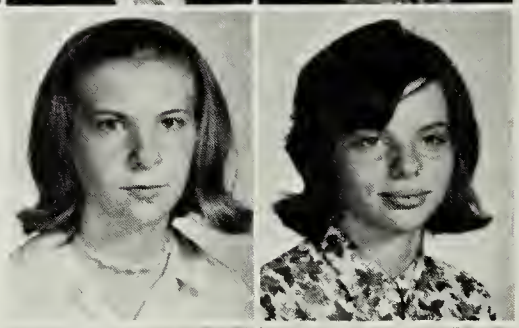

Sandra Ayscue
Susan Bacon

Jeff Bahr
Judy Bailey

Richard Balas
Patricia Ball

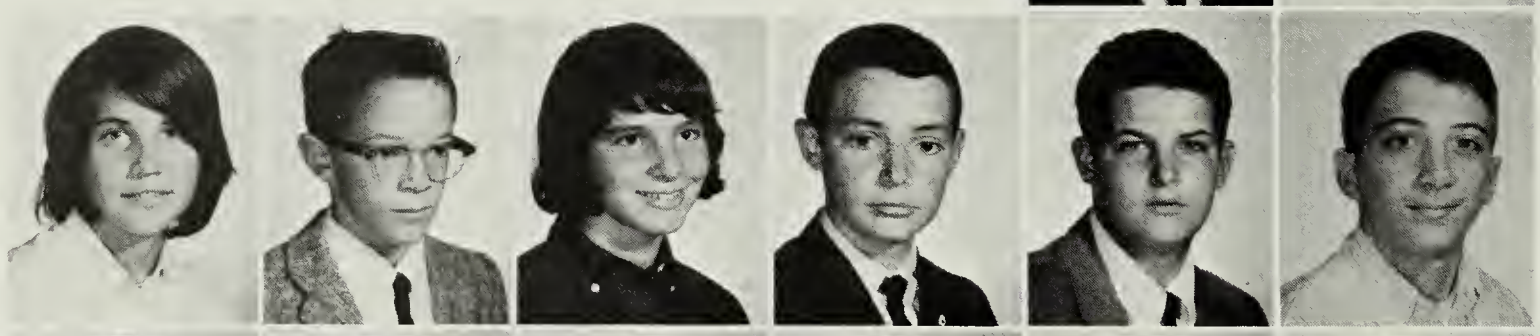

Debbie Ballew
Philip Bard
Sally Bard
J. Thomas Becker
Eddie Beery
Dennis Behan

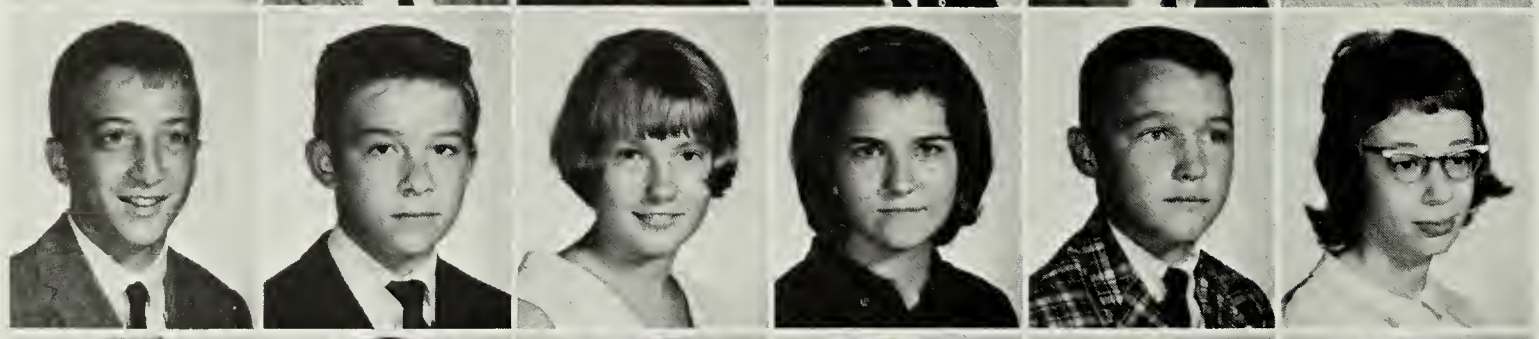

Douglas Behan
Bill Behenke
Elaine Benson
Kathie Benson
Mark Bernstein
Sharon Bertolini

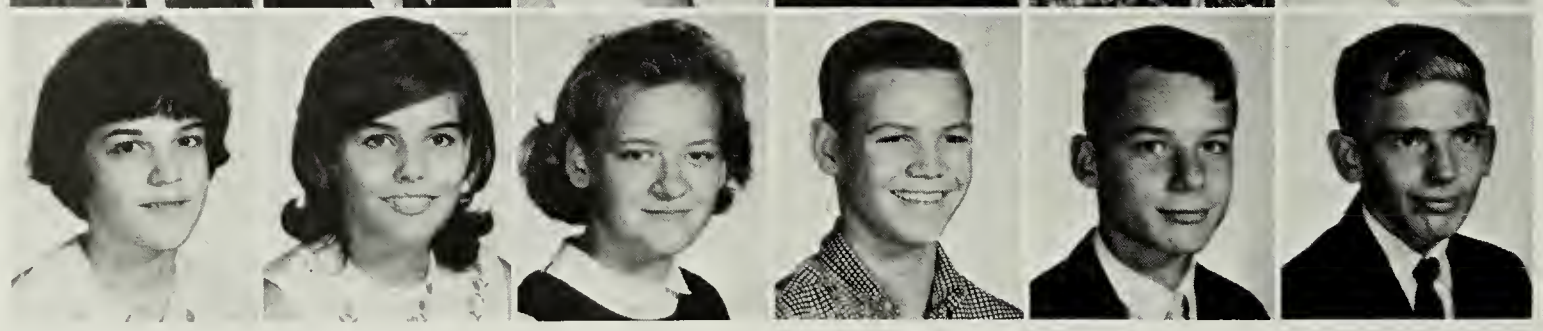

Mary Besaw
Bonnie Bickers
Linda Black
Mike Black
Glen Blackstone
Bob Blackwell

Patricia Bland
Adell Blankenbaker
David Bloodgood
Charles Bodin
Jimmy Bone

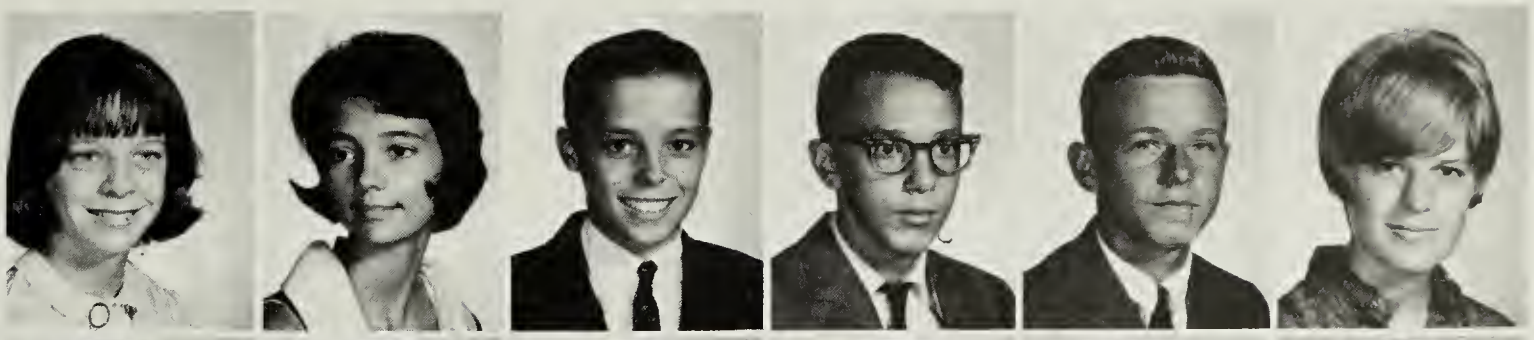

Danny Bowen
Debbie Bowers
Linda Bowles
Joe Boyle
Cheryl Bracken
Ted Bremer

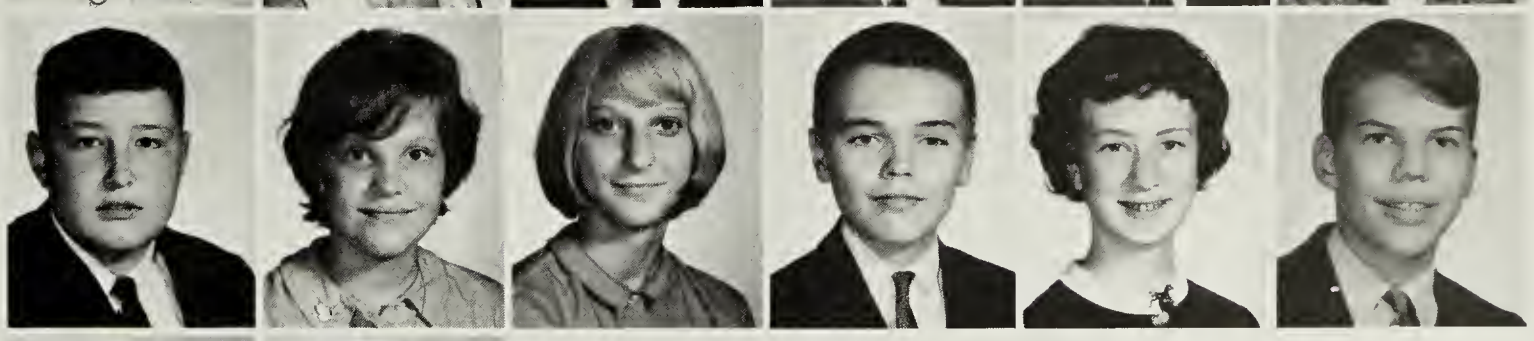

Christine Brighter
Benjamin Brown

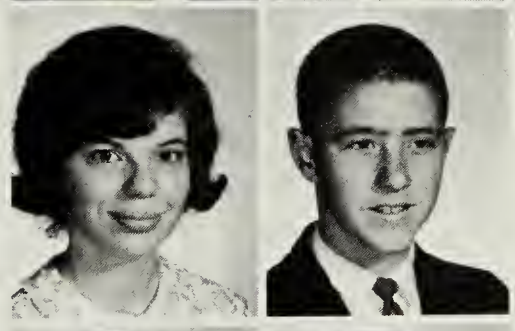

Janet Brown
Richard Brown

James Brozo
Barbra Buckingham

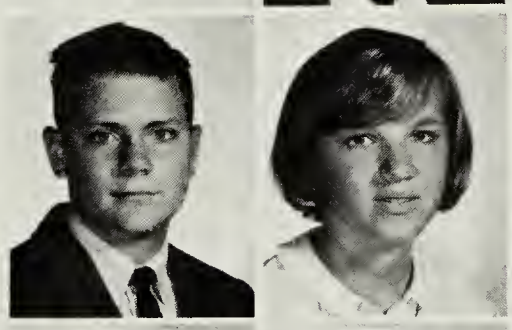

Yes, Dave, I would try to hide my eyes too.

Martin Bulin
Sandy Bulow
Jim Burdette
Michael Burnell
Dan Burns
Russ Burns

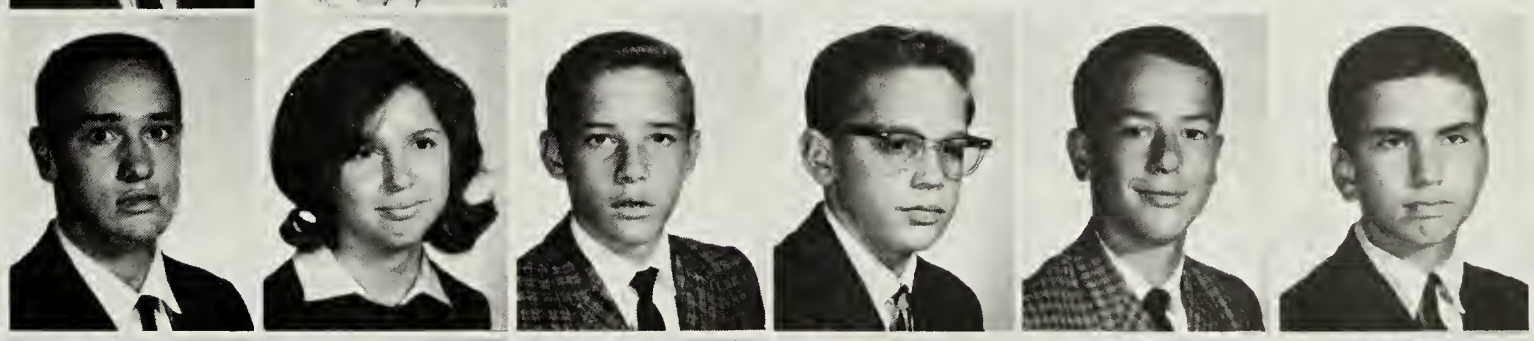

Jeff Burwell
Neil Butler
Gary Byrne
Angela Cacciatore
Tommy Callow
Pat Camarena

Joanne Campbell
Susan Campbell
Tomi Campbell
Bert Carraway
Mike Carrico
Christine Carter

Shirley Carter
Mike Cavalero

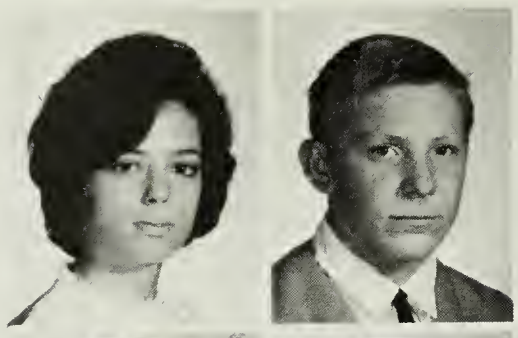

Robert Crane
Laurie Crichton

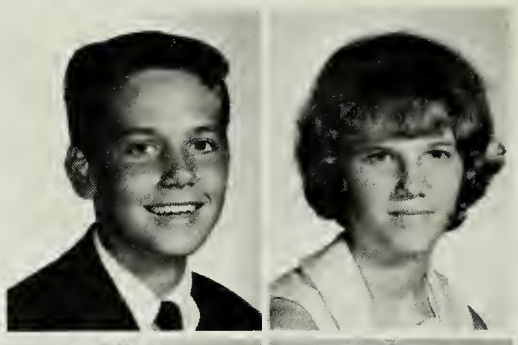

Bill Chambless
Wendy Chandler

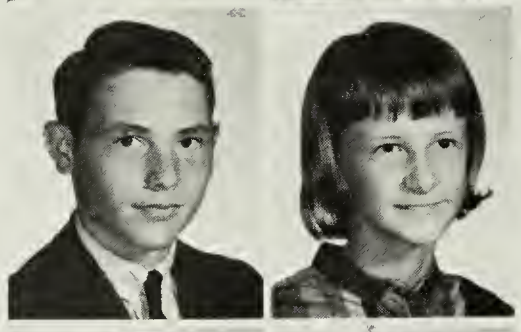

Anita Crotts
Sherry Cumberland

Tom Chapman
Kathleen Chittum

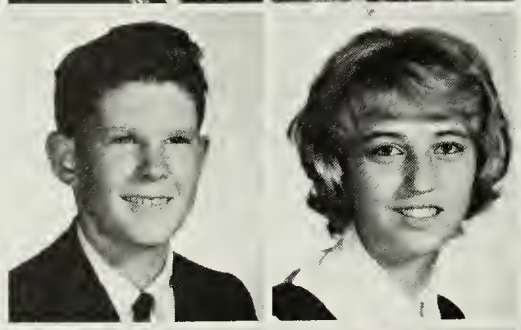

Wilma Dalton
Lois D'Angelo

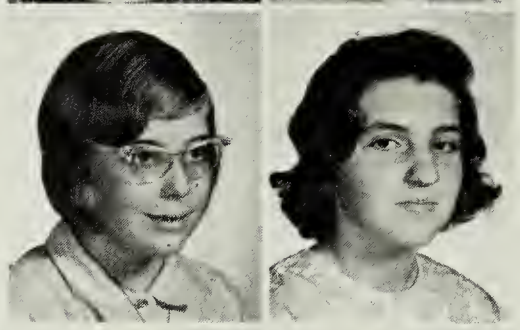

Frances Cirillo
Richard Clark

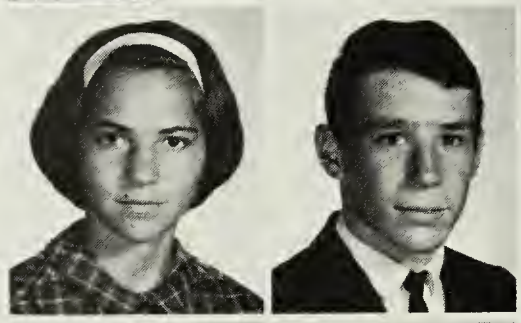

Brian Davenport
Alan Davey

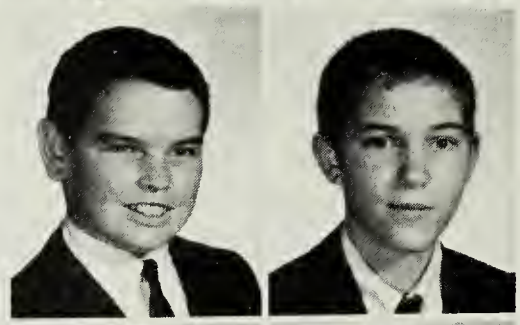

Frances Clarke
Douglas Coffey

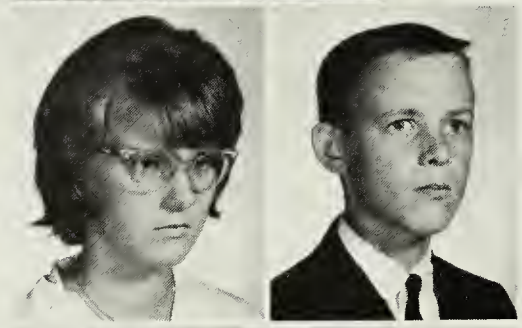

Jeffrey Davidson
Lee Davis

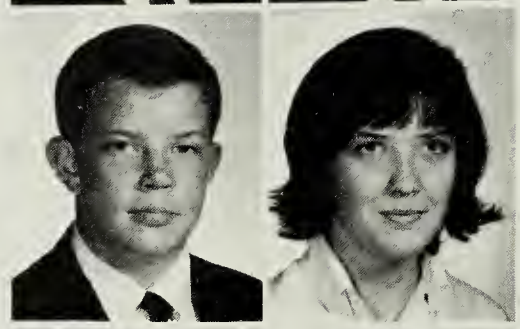

Ann Cole
Anita Coles

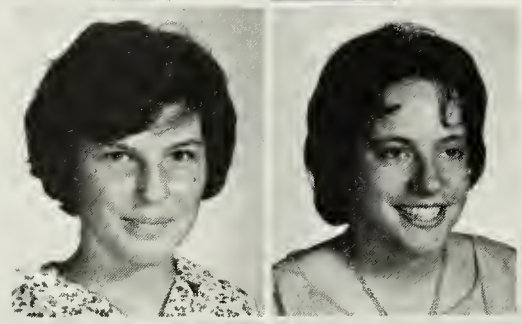

Nancy Davis
Leslie DeGil

William Corder
Kathy Cormier

Carol Dempsey
Joe Desrosiers

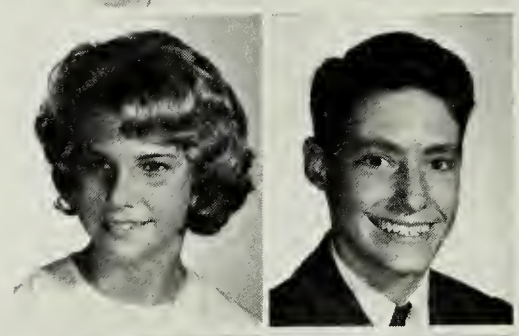

Edward Corvi
Bill Cox

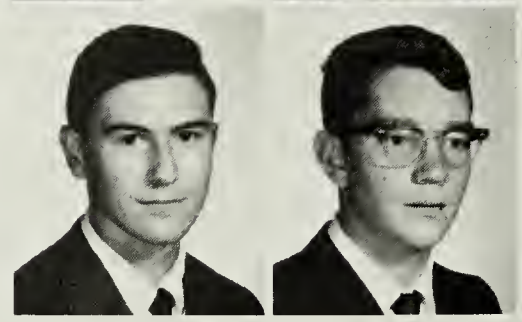

Georgianna Dittmann
Carol Dodson

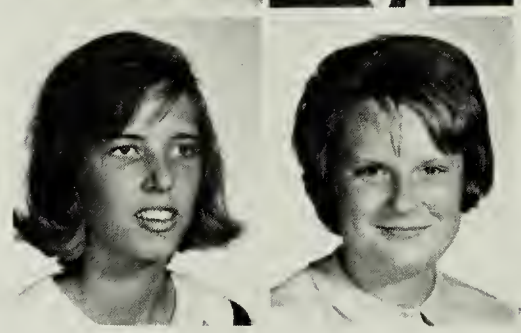

Michael Donnell
Ellen Douglas

Marilyn Ferri
Carol Folawn

Helen Dowden
Diana Dreiss

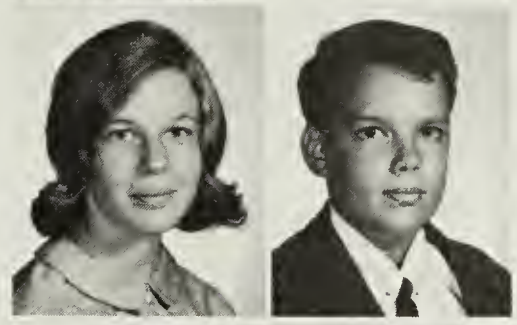

Kathy Ford
Ken Ford

Joann Duncan
John Duncan

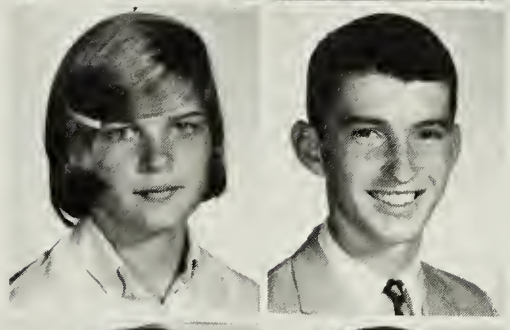

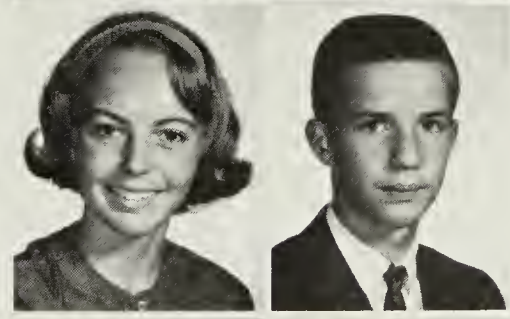

Carol Forsman
Jack Fox

Janet Dunn
Todd Edholm

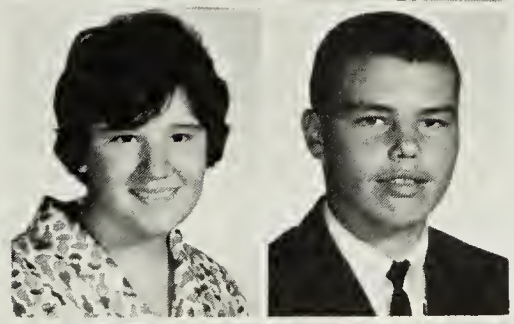

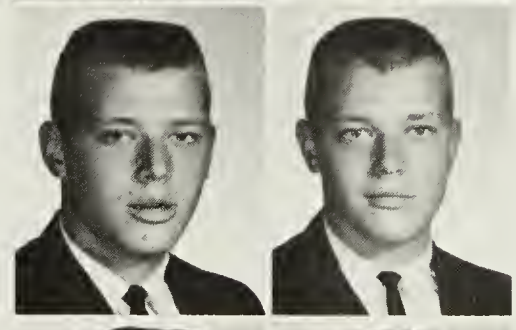

Robert Frere
Ronnie Frere

Sheila Eichenau
Leslie Ellis

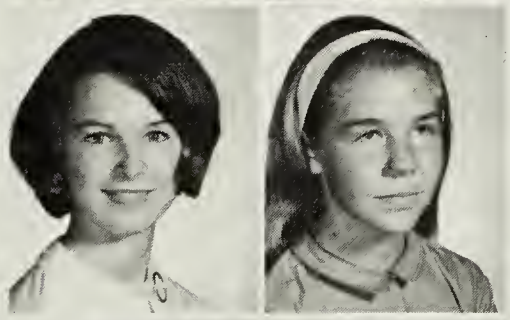

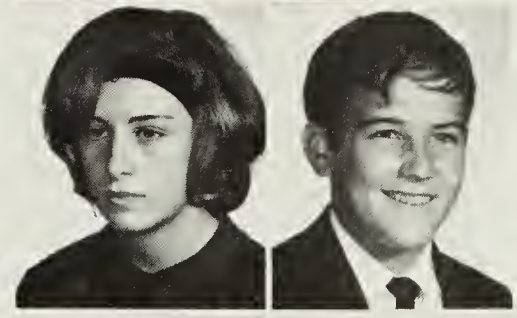

Diana Fuller
Robert Gaffigan

John Epley
Martin Evans

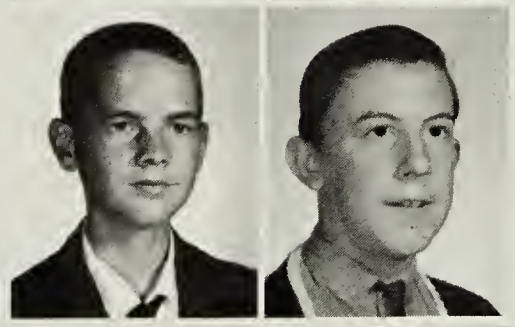

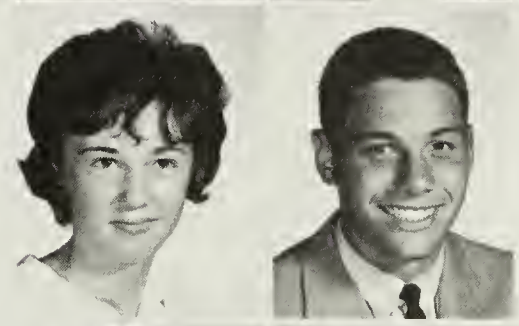

Diane Gallagher
Mike Galasso

Karen Fales
Steve Faulk

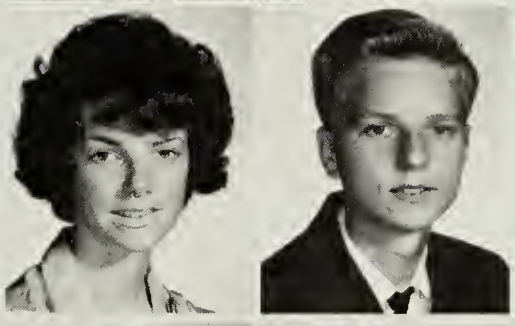

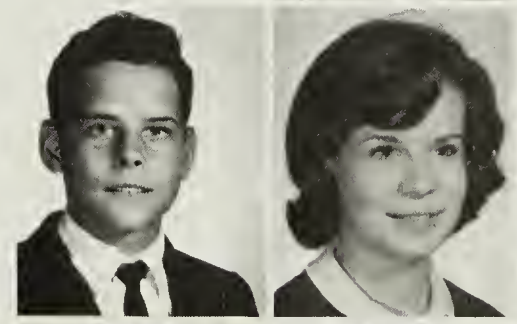

Bob Gardner
Cay Gardner

Merrilee Fellows
Alan Ferguson

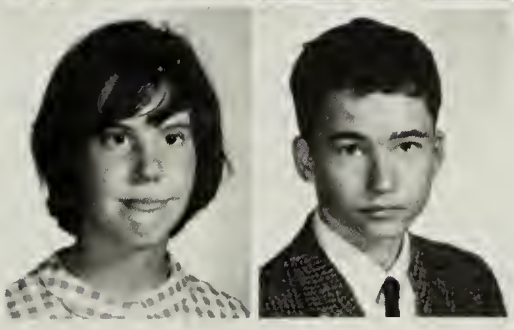

Joan Gardner
Kevin Gaug

Diane George
Leo Gerald

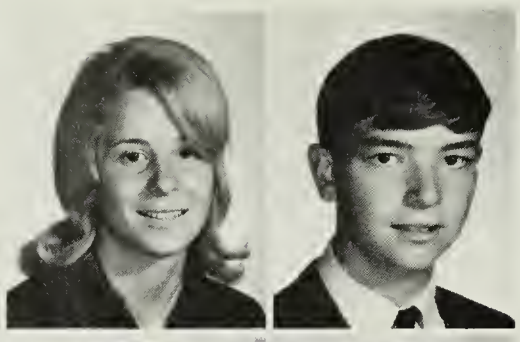

Bill Gideon
Moore Gilenda

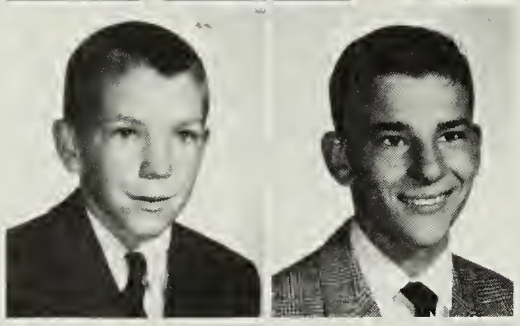

John Gilroy
Richard Gobeille

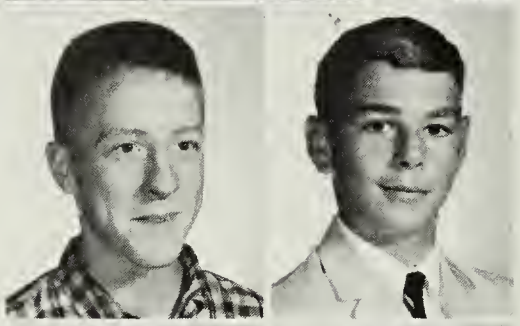

Barbara Goltz
Sandy Goodman

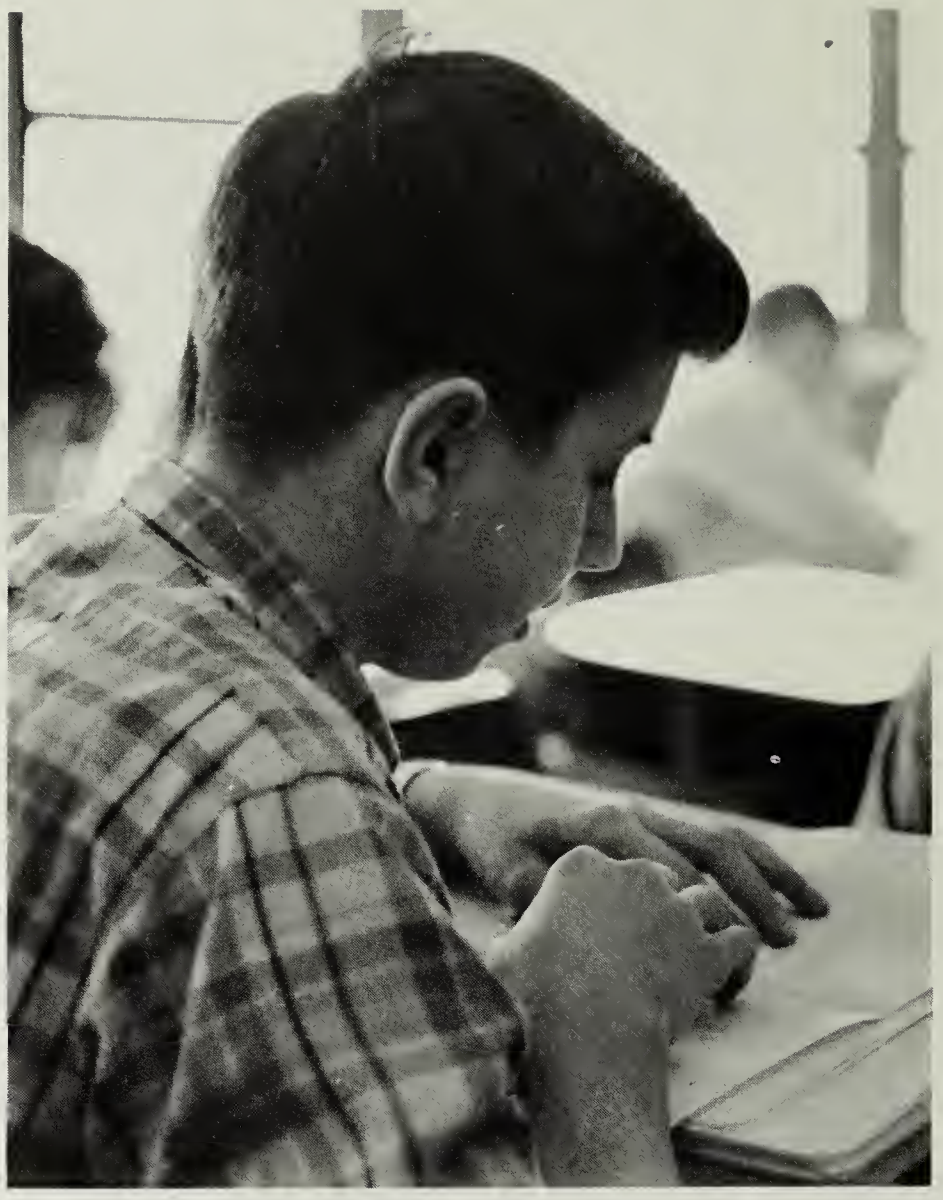

"My girlfriend always writes her notes in Braille."

Lauren Gordon
Steve Gorey
Steven Gralla
Ellen Green
Frank Green
Greg Griffen

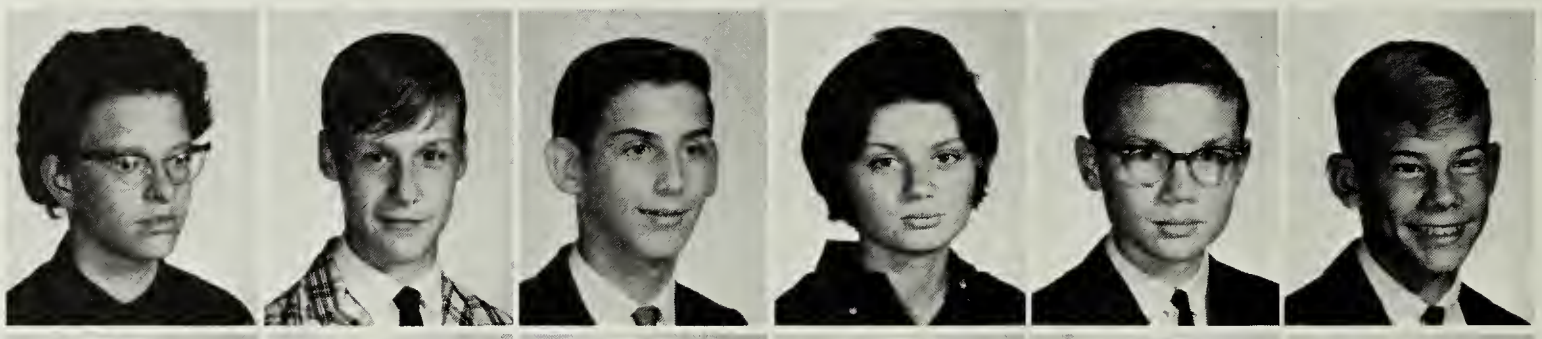

Patsy Guidi
Pat Hagarty
Jim Halsey
Maurna Halsey
Diana Ham
Bill Hamaker

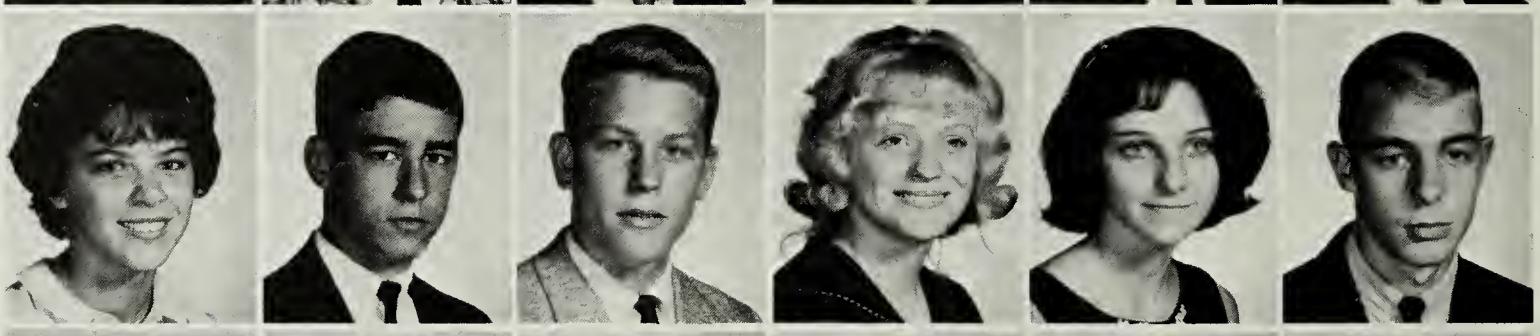

Barbara Hamilton
Mike Hamilton
Mike Hammer
Eric Hansen
Nancy Harder
Pat Harris

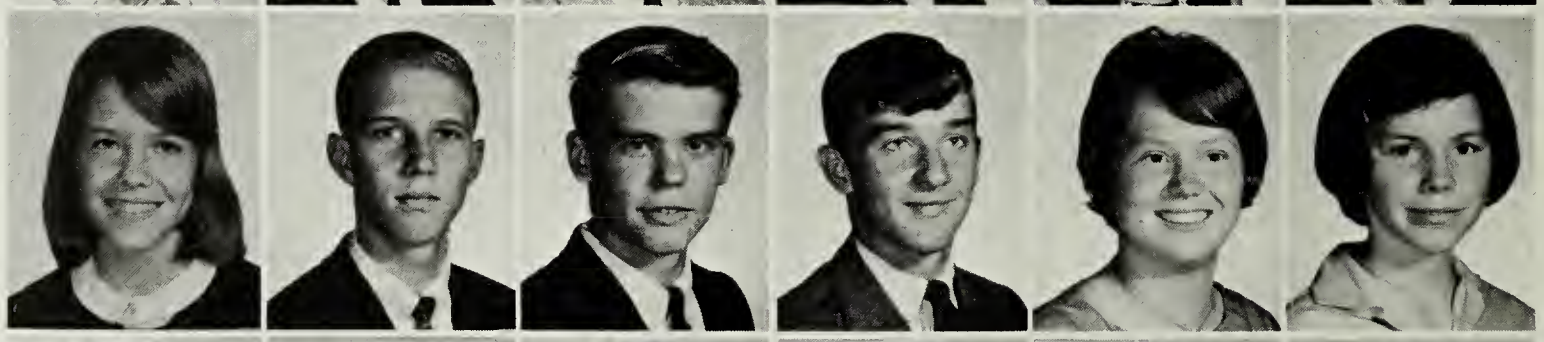

Alan Harrison
Chris Harrison
Patricia Hasie
Bonnie Hayford
Leslie Howard
Hope Heaven

Bruce Heflin
Tom Hegarty
Hal Heiberg
Nancy Heiser
John Helvey
Bob Hieronymus

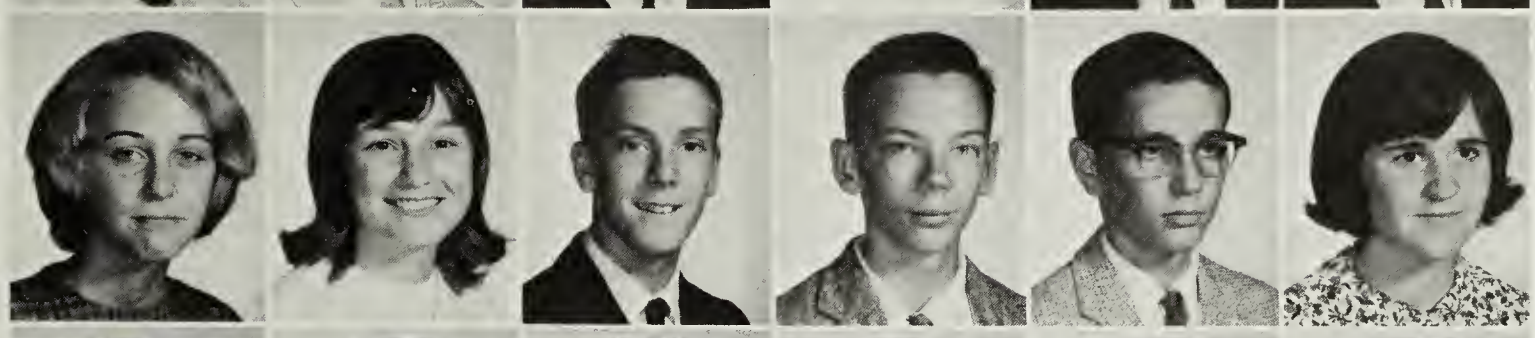

Sue Hilson
Linda Hink
Ted Hobson
John Hoecker
James Hoffman
Linda Holcher

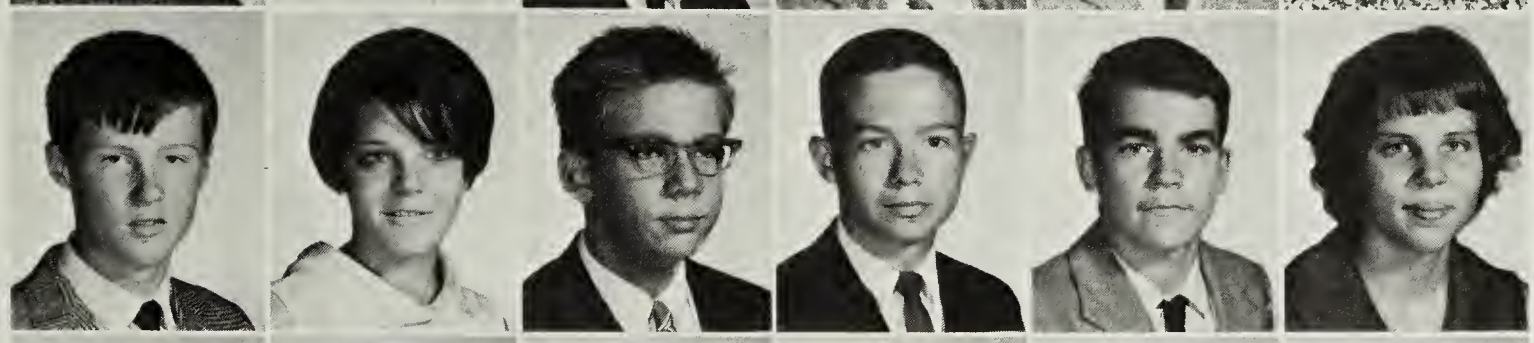

Mike Holmes
Hollena Holton
Peter Holtz
Mike Hopper
Jerry Houck
Debra Hubbard

Carolyn Hunter
William Hunter
Rebecca Hupp
Dana Hustvedt
Nancy Hustvedt
Scott Hustvedt

Robert Lewis enjoys one of Annandale's new shops.

Andrea Hynes
Andrew Jay

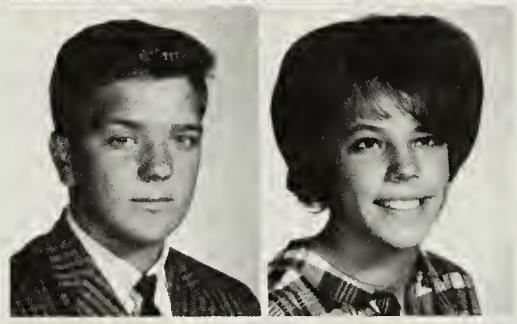

Steve Jenkins
Betty Johnson

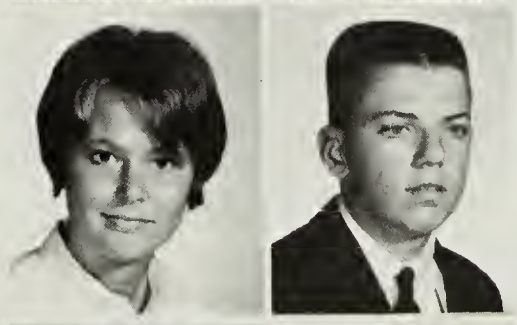

Donna Johnson
Duncan Johnson

Joe Johnson
Kathy Johnston

Janice Johnston
Richard Jones

Wanda Judd
Joe Juliard

Linda Kauffman
Rita Katz

Jamie Kearney
Keith Kearney

This shot was taken just before Photographer Sidle's fall.

Bonnie Kelcher
Kathryn Keller
Pat Kelley
Joanne Kelly
Thomas Kemp
Richard Keplinger

Prue Kimbrough
Ann King
Steve Kinion
Fair Kirk
Carolyn Kissings
Cathy Kleck

Tom Klingsman
Pat Klinstiver
Jan Knight
Gandy Krause
Doreen La Fone
Mary Lamantia

Pam Landreth
Judy Lankenau
Jackie Larkins
Letitia Laroche
Linda Lauffer
Donald Lawall

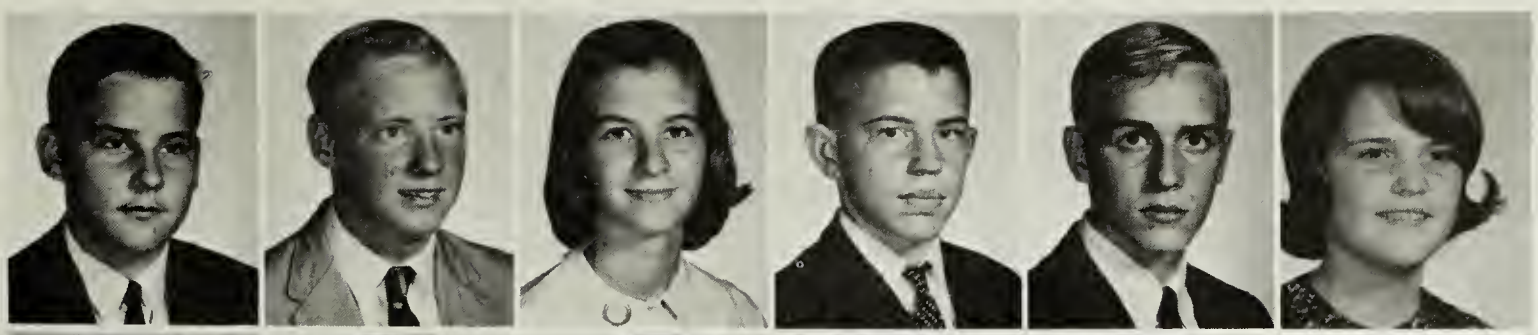

Pat Layhee
Fritz Lee
Jane Leeds
Leonard Legge
Norbert Le Henmaier
Dianne Leith

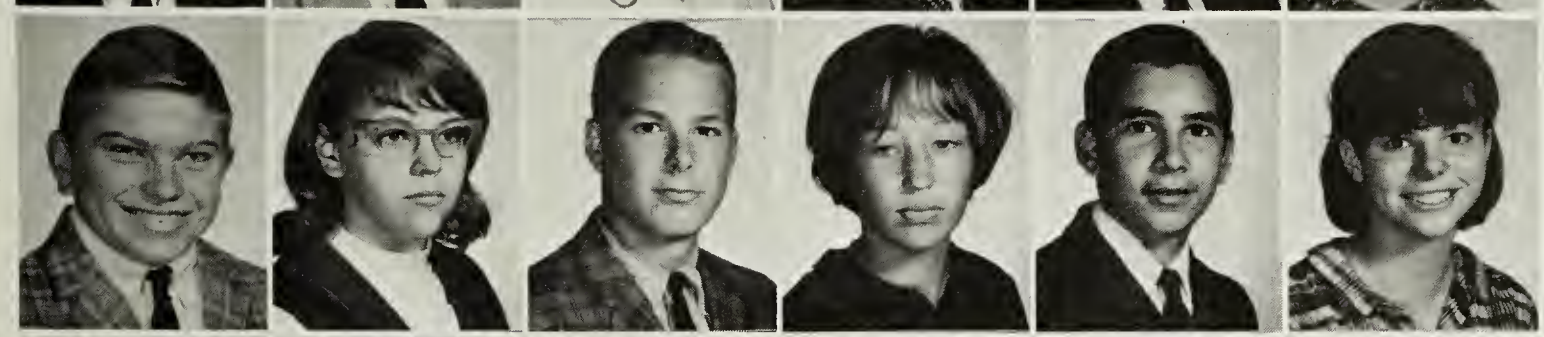

Kirby Lemesh
Debbie Lewis
Robert Lewis
Peggy Lewiston
Jay Lippman
Jody Loeffler

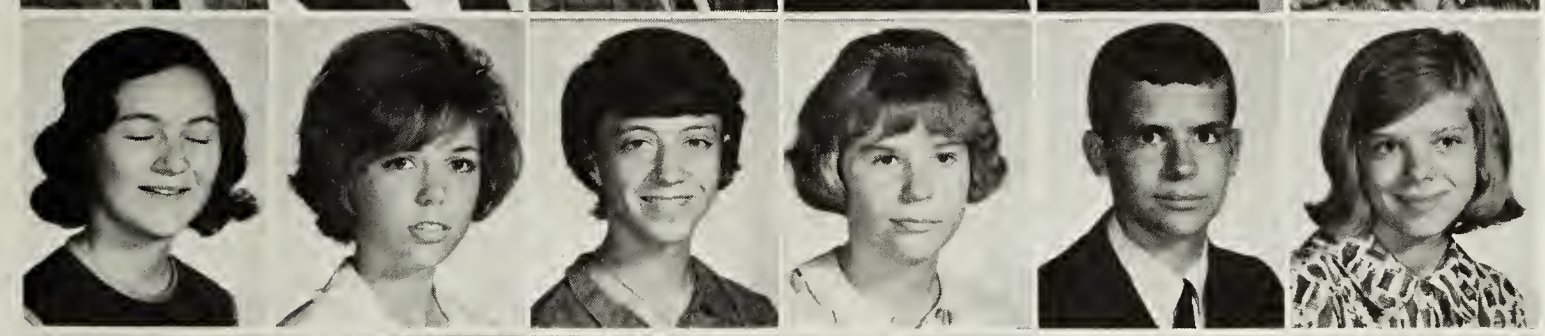

Tracy Logan
Pat Lolmaugh
Chris Lona
Chris Loveridge
Dave Lowe
Sandra Lowe

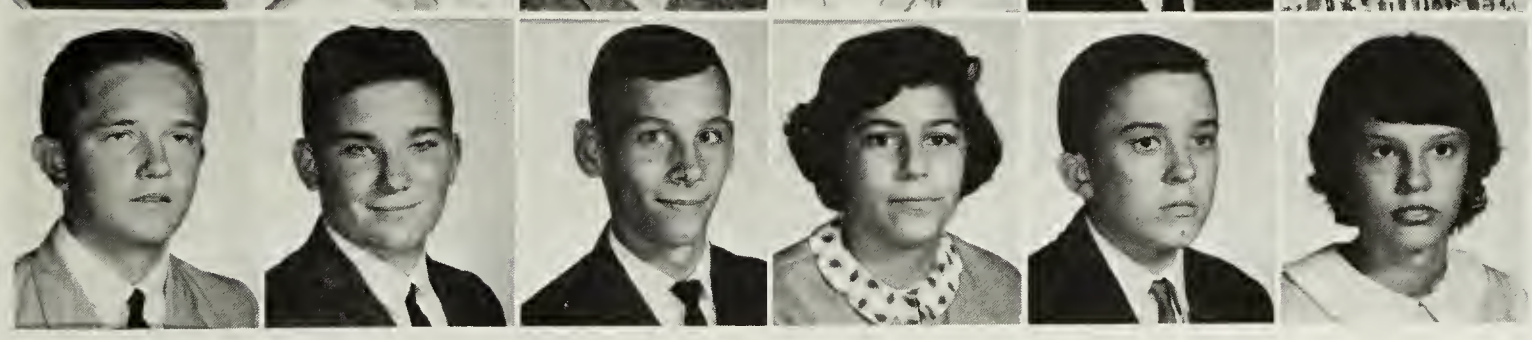

Kent Lundberg
James MacDonald
Andy Mackey
Karen Magaldi
James Mahan
Margie Mallon

"Sea Biscuit in the fourth . . ."

Fred Mallon
Diane Malone

Catherine Manning
Gary Manning

Sue Marietta
Jordi Masgrau

Cheryl Maxwell
Mark McCain

Maureen McCarron
Don McCoy
Lucy McCoy
Patricia McCoy
Maureen McDermott
Sue McFarland

Connie McGraw
Sheila McGuire
Derrek McJury
Gail McKinney
Cecily McLaughlin
Pam McMullen

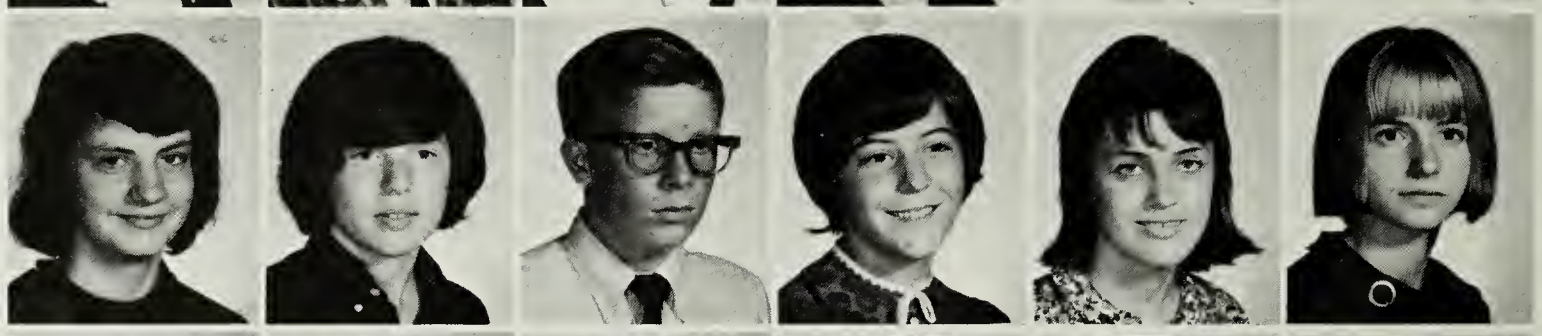

Penny McMullen
Mike McNamera
Mark Mendenhall
Suzanne Merrow
Robert Merryman
Sandi Mikel

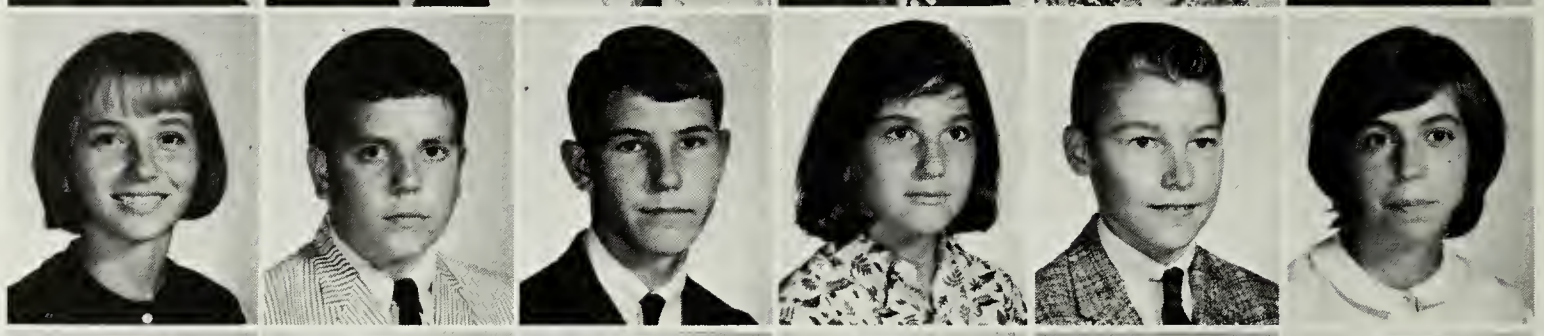

Deirdre Miller
Jerry Miller
Felix Millhouse
Bonnie Millner
Donna Mills
Broge Miner

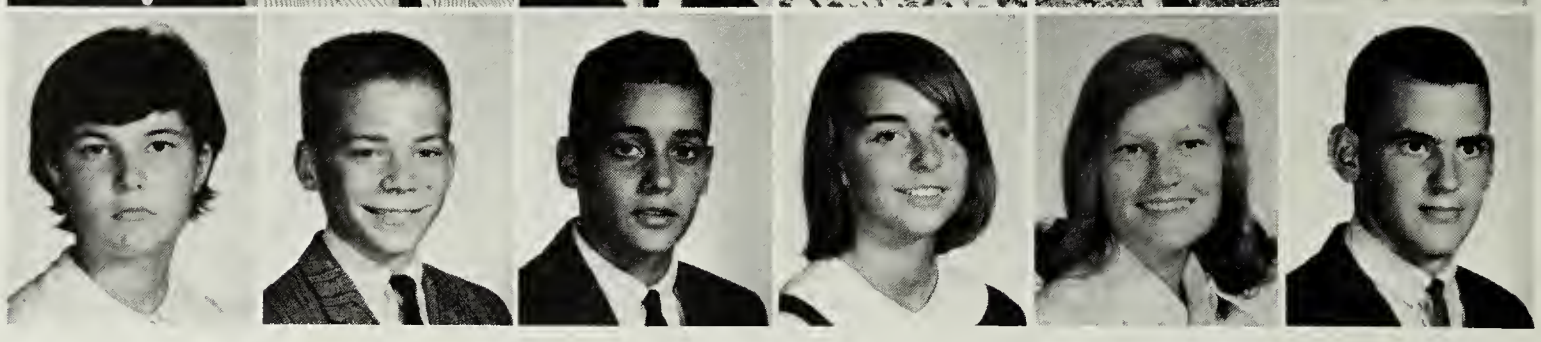

William Montgomery
Glenda Moore

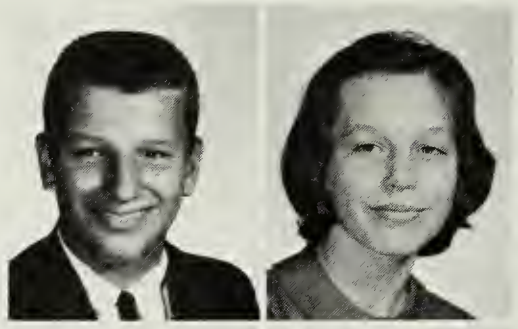

Sue Morgan
Bill Morris

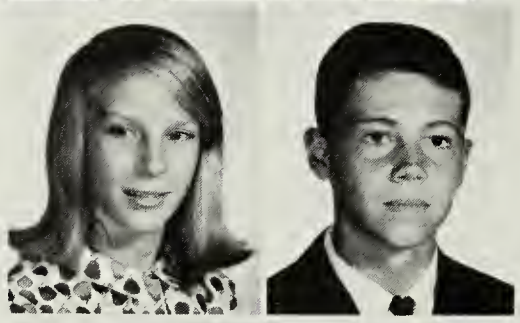

Flo Moses
Fred Moses

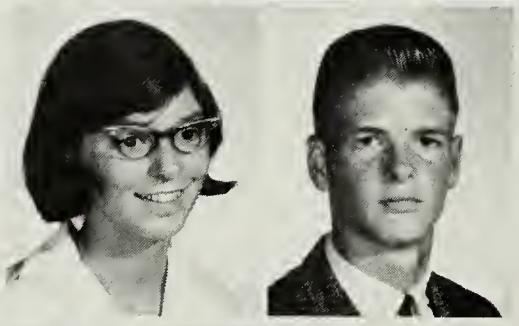

Ken Mosher
Marcella Mullady

All is quiet . . . The teacher must be in the room.

Sometimes freshmen go to the library.

Paul Mullen
Michael Munsie

Patty Murphy
Barry Nicholson

Georganne Nicholson
Marie Nickerson

George Nield
Richard Nowell

John O'Connor
Patricia Oden
Margaret O'Holloran
Leonard Olson
Dexter Omori
Janet Overgard

Carolyn Overstreet
Bill Owen
Tom Owen
Susan Palmer
Bill Park
Jack Parker

Mark Parris
Debbie Paul
Jim Paul
Glenda Payne
Mary Alice Payne
Wendy Peek

Christine Peterson
Jerome Petrosewicz
Becky Phillips
Doris Kay Phillips
Nelson Pierce
Gary Piggott

Robert Plaugher
Tracy Pollack
Diana Potter
Bob Powers
Steve Pratt
Richard Provenzana

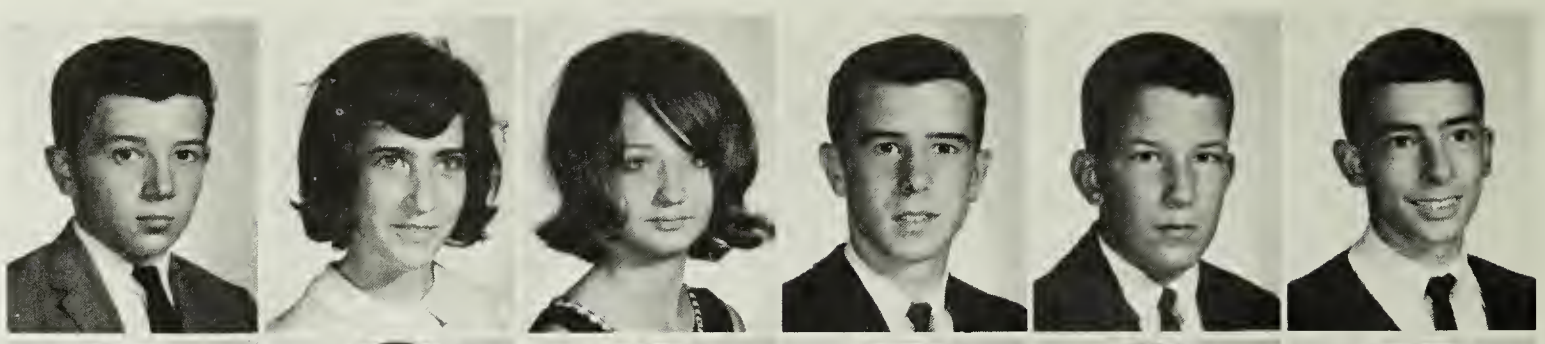

Debbie Putnam
Jim Putnam
Alyce Pyle
Keith Rollman
Gayle Ramsey
Ann Papin

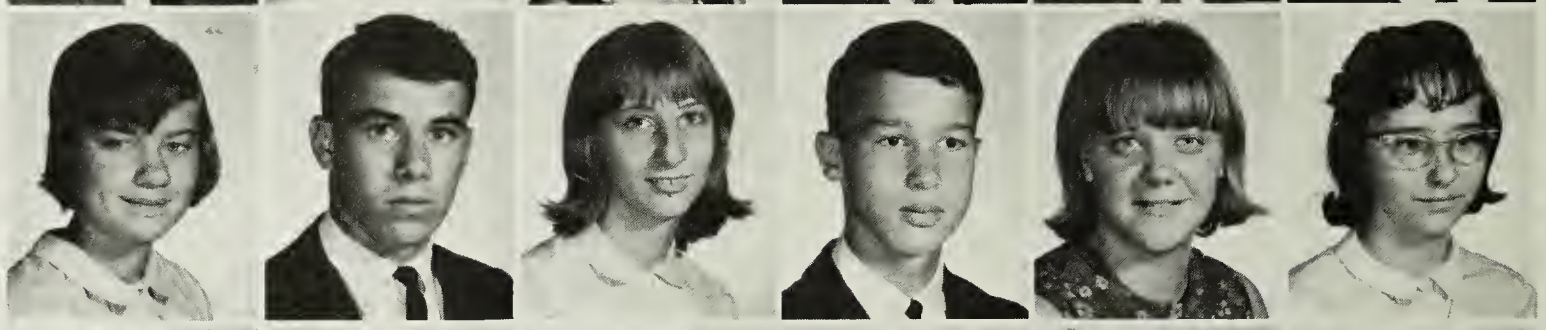

Ulrich Rauscher
John Reeder
Dianne Reisinger
Kurt Renz
Dany Reynolds
Mark Richardson

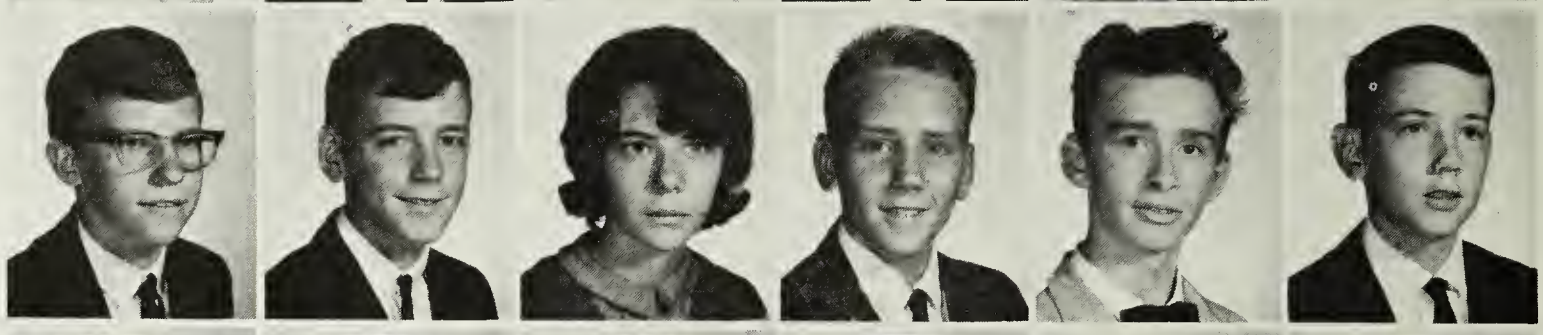

Mary Richardson
Ann Ritchey
Jeff Robinson
Jerry Rochett
Leah Rogers

B. J. Ross
Kathy Rowe

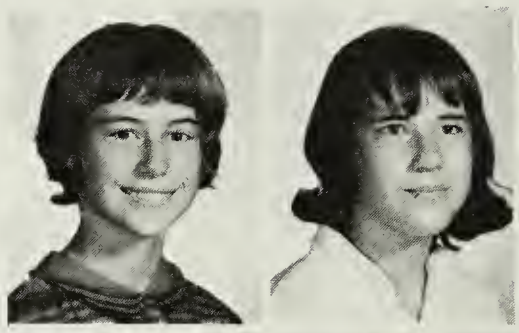

John Russo
Larry Salmon

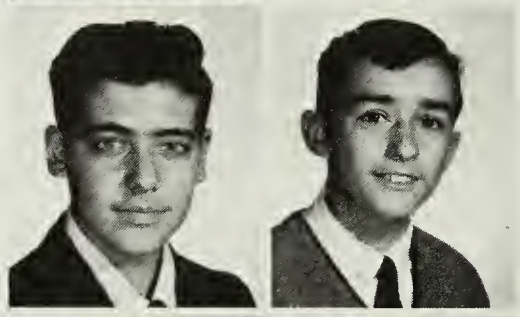

Bev Sams
Bruce Sanza

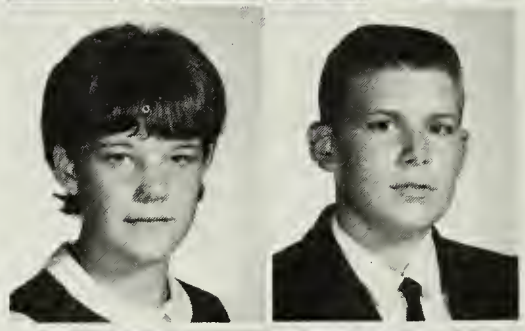

Fred Sauer
Karen Schaeffer

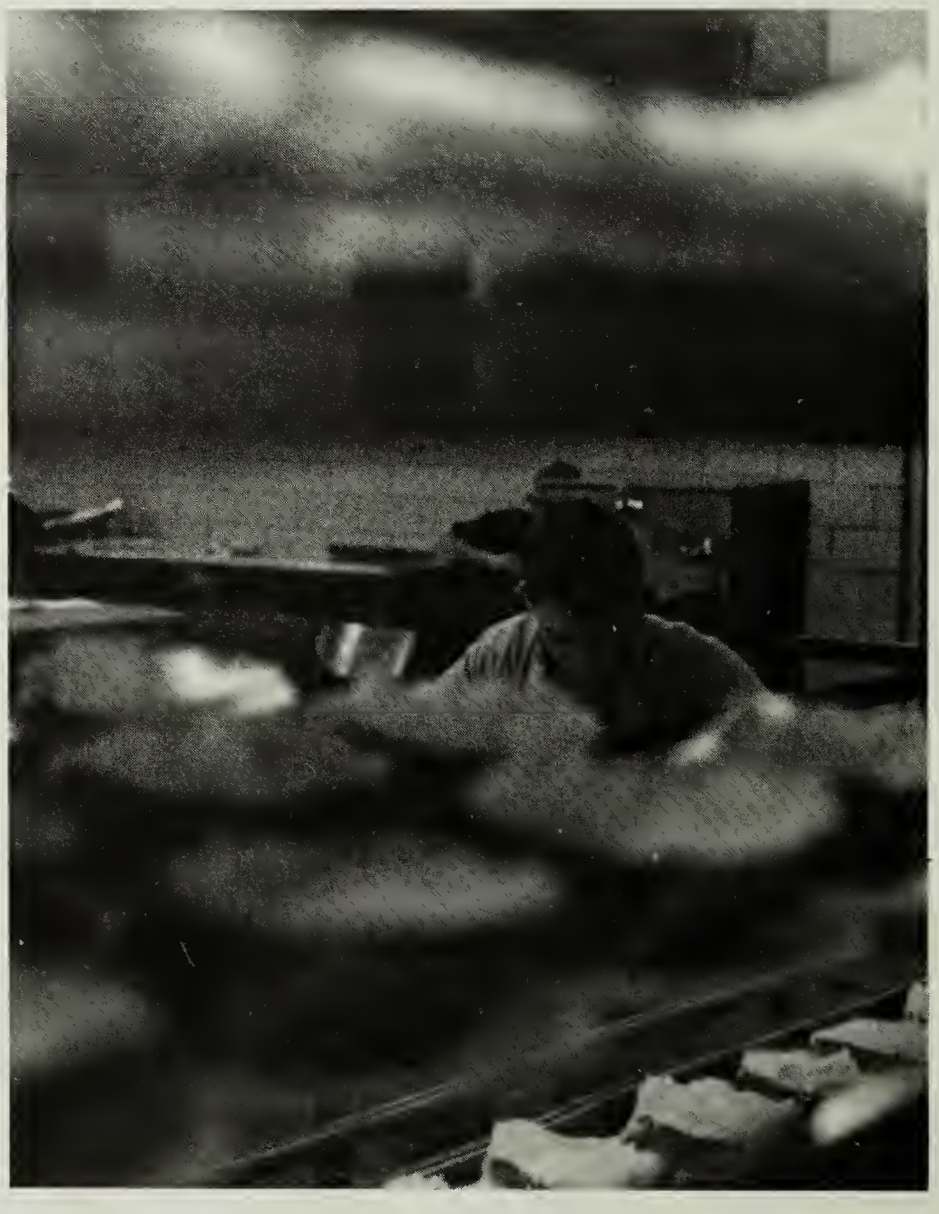

A pie's eye view of a student at work?

"Catch that cockroach!"

David Schaefferman
Margaret Schaffer

Barbara Scherer
Jean Schenailder

Jan Schmerbeck
David Schultz

Betsy Scott
Pattijo Scott

Debbie Seal
Pati Serviss
Fred Seward
Greg Sharon
Sim Shattuck
Gilbert Shaw

Steve Shaw
Carol Sheen
Terry Slonceski
Joe Smathers
Becky Smith
Larry Smith

Linda Smith
Linda Smith
Maureen Smith
Richard Smith
Ron Smith
Susan Smith

Janet Smoot
Carol Snider
Paul Snow
Helen Sorrell
Craig Sours
Eileen Spaulding

Jean Staken
William Starker

Morris Startzel
Harry Stearns

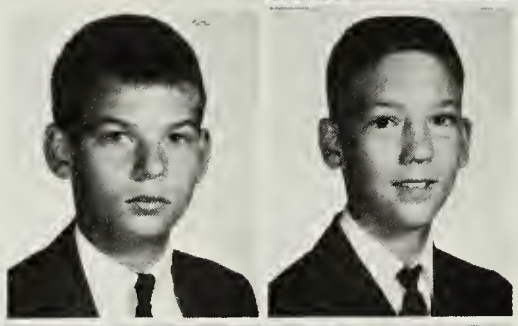

Kathy Steffes
Jack Stell

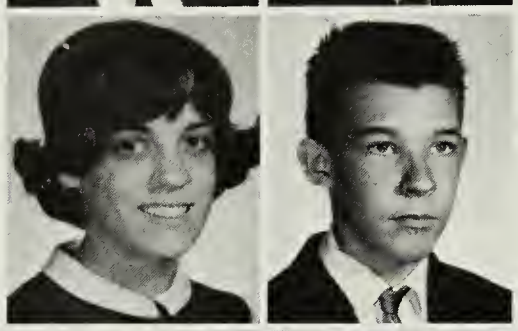

Sharon Stevenson
Danny Stewart

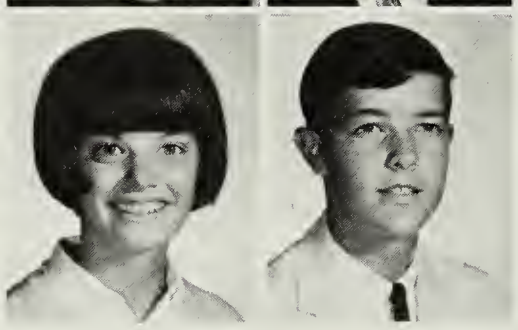

And they talk about the boys!

Peggy Jo Stidd
Harry Stirling
Vicki Stirrup
Jan Storm
Sigrid Strecker
Henry Sullivan

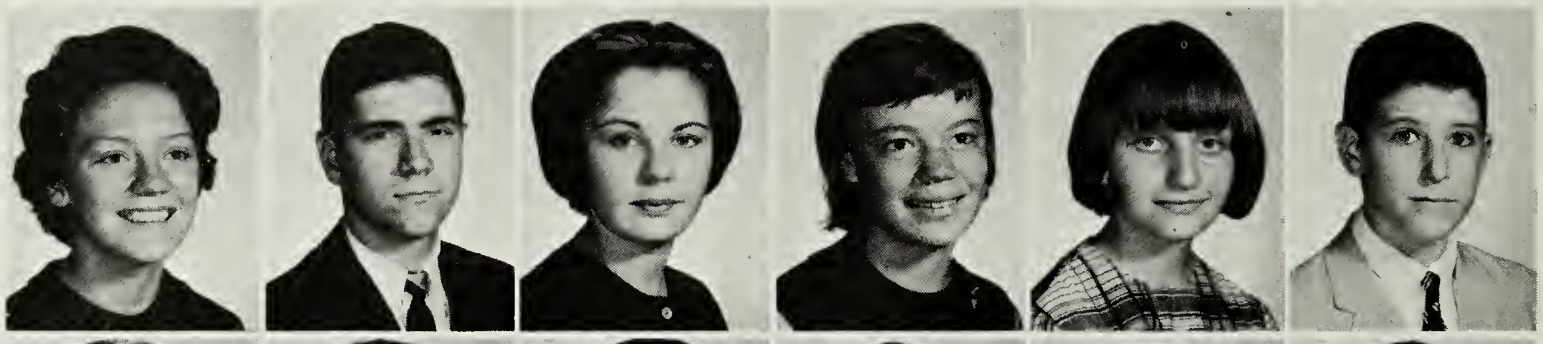

Jeanne Swartz
Wendie Sylvester
Thomas Tambor
Marla Tayler
Krista Thie
Sharon Thompson

Kelly Thompson
Cathy Tidball
Pamela Tidwell
Robert Timlin
John Tolliver
Bill Touell

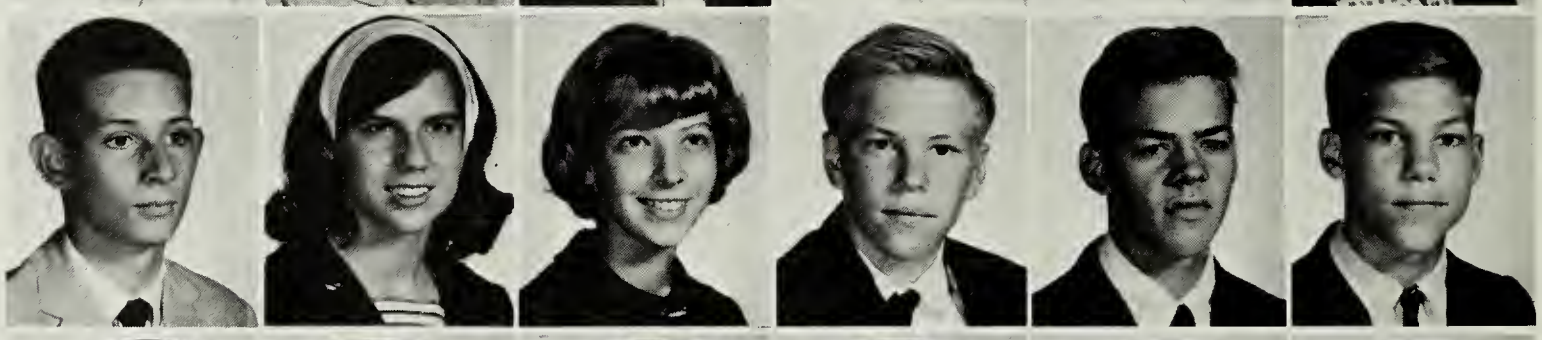

Perry Townly
Tom Tracy
Jimmy Triesler
Cindy Tucker
George Tucker
Sharon Tucker

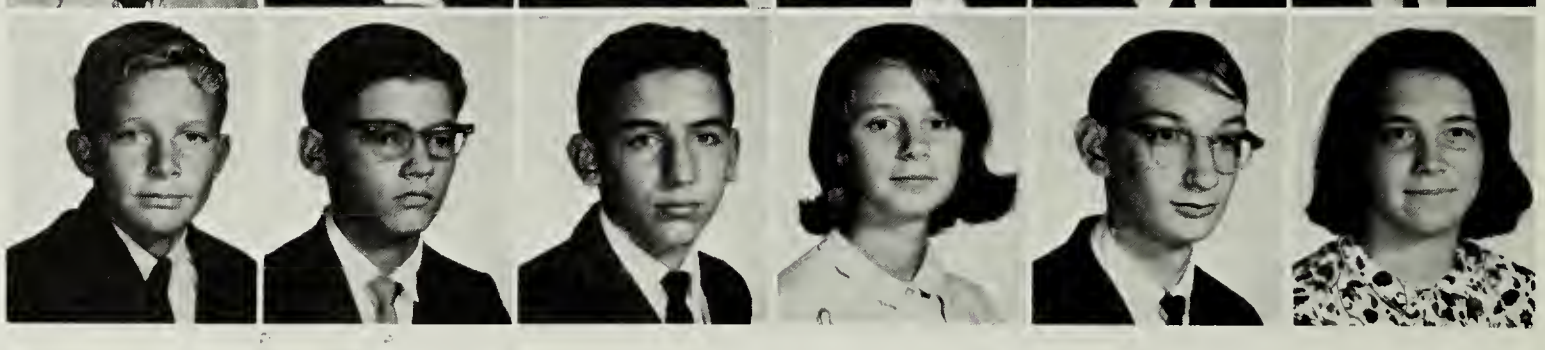

Ted Upchurch
Russell Utt
Bill Van Auken
Mary Vanderslice
Leonardo Vanella
Linda Wall

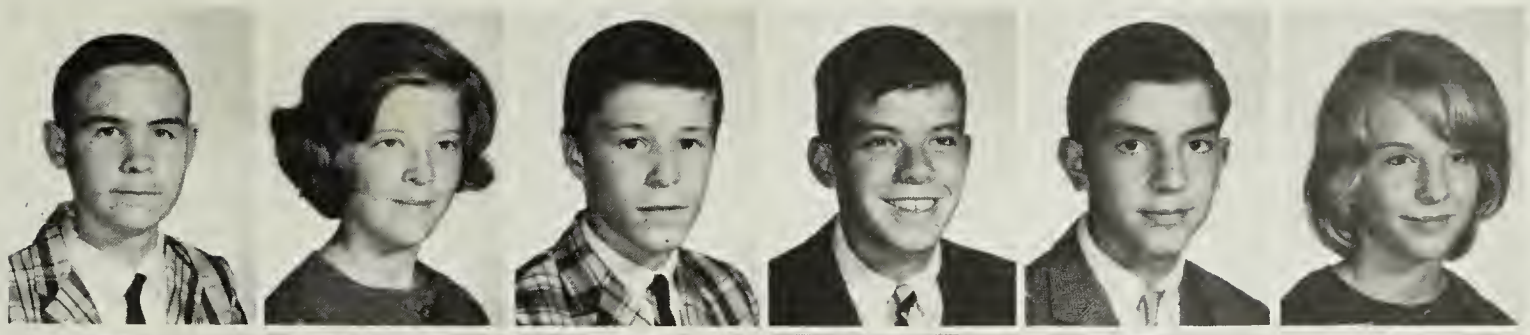

Robert Waller
Blake Warren
Dennis Watson
John Watson
Kenneth Watson
John Wayerski

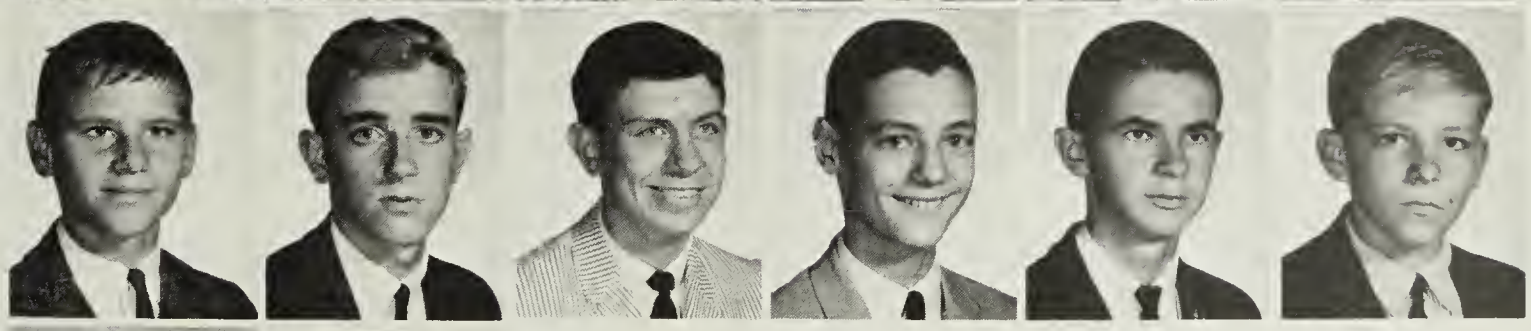

Hulda Weixel
Karen Welcher

Dana Wells
Doug Wendt

Donna White
Ralph White

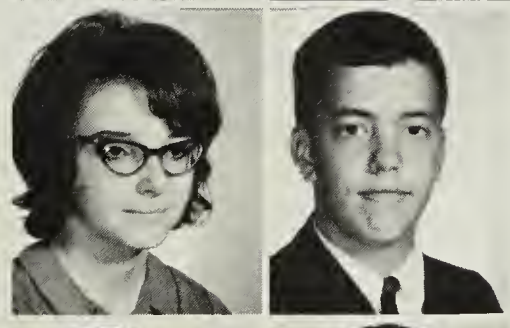

"What are you doing out of class young lady?"

Robert Wilbur
Wiley Wiley
Gary Wilkins
Kathy Willett
Aleta Williams
Brenda Williams

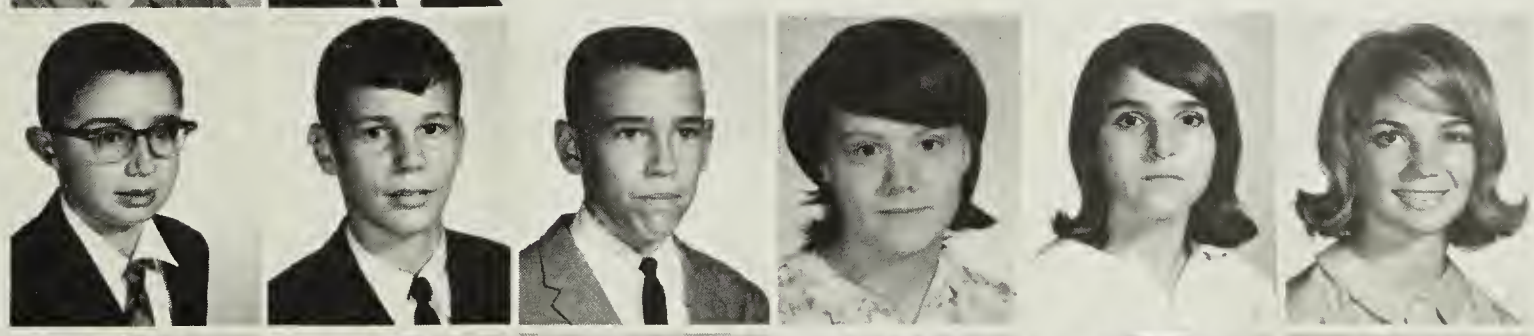

Wanda Williams
Frankie Wilmer
Penny Windsor
Dale Wolcott
Al Wolfer
Ann Wood

Thomas Wood
Sue Woods
Denise Worley
Norman Worrell
Darlene Young

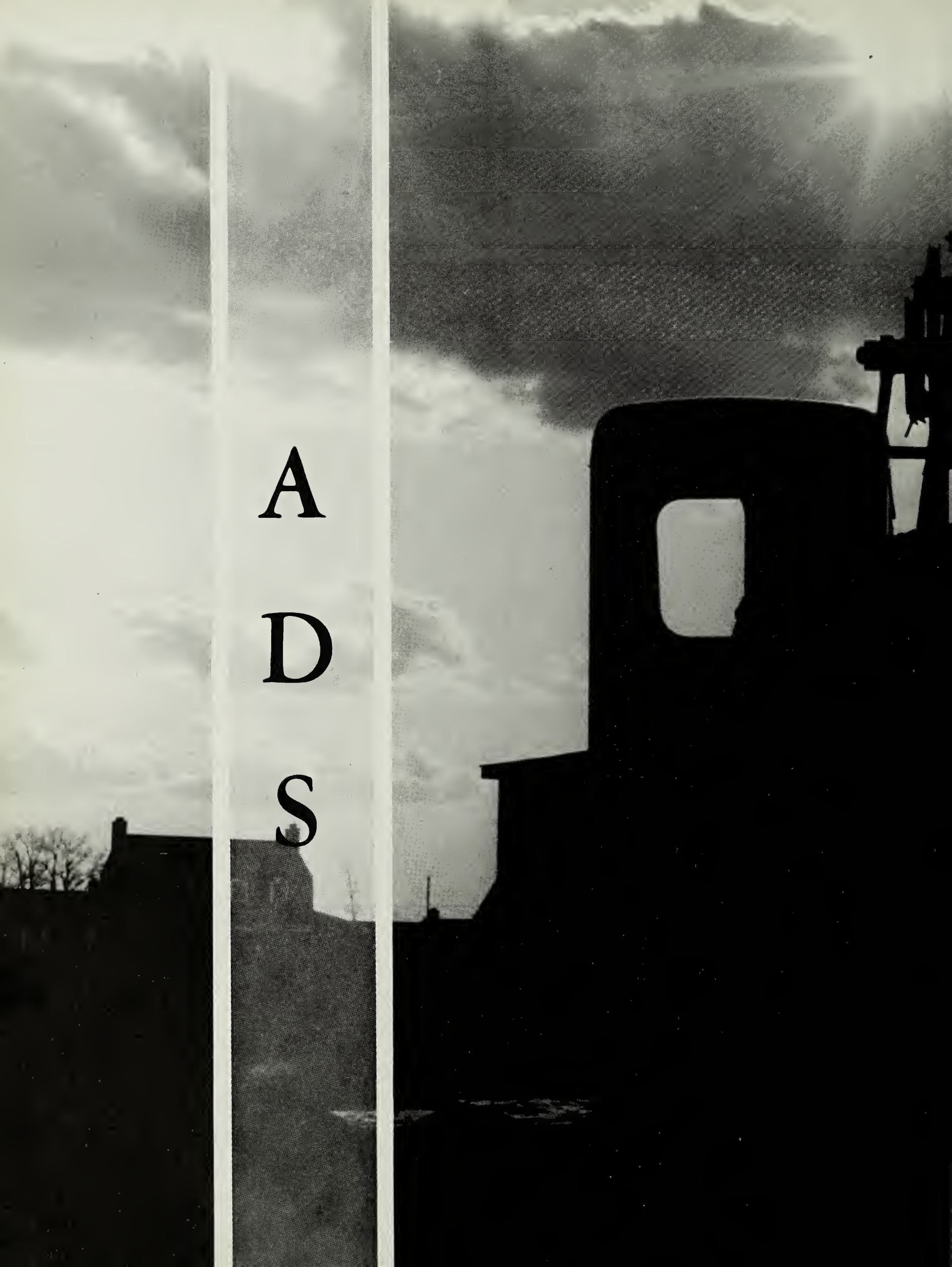

A D S

ANNANDALE HIGH SCHOOL
VIRTUTE ET LABORE VINCES
ANNANDALE, VIRGINIA

No, George and Reneigh aren't buying furniture yet, but when they finally do, they will find no better place to shop than at *Michelbach's Furniture*, on the corner of Ravensworth Rd. and Rt. 236, Annandale.

To get that after school snack we all desire, some students stop by *Annandale Millwork*, 7120 Little River Turnpike, Annandale.

Custom tailored clothing in the latest mode is available at *Sam's Tailoring,* 7308 Little River Turnpike, Annandale.

For party needs, all types of cards, or just plain fun, visit *Fun and Party* located in the Bradlick Shopping Center.

Cal Lewiston and Bob Coffeen jazz it up at *Capone Music,* 4321 McWhorter Place, Annandale.

One of Annandale's landmarks, both physically and financially, is the *Mount Vernon Bank* on the corner of Backlick Rd. and Rt. 236, Annandale.

Leland fondles a tachometer for his vroom-bike at *Penn Jersey,* a fine automobile store in the Bradlick Shopping Center.

For men's clothing and great school clothes, go to *Bergen's,* 9641 Columbia Pike, Annandale.

The sound mindedness of Springfielders has been reflected in the trust they have shown in *Guardian National Bank,* Springfield.

For the best in appliances, smart Annandalites have learned to stop and shop at *Deaver's,* 9873 Columbia Pike, Annandale.

It is quite apparent that something may be found for all ages at *Fisher Hardware,* Bland and Brandon Avenues, Springfield.

For all financial services, discriminant people go to *The Northern Virginia Bank,* 7400 Little River Turnpike, Annandale.

When Terry Dillon needs cleaning, volunteers take him to *Power Cleaners,* corner of Annandale Road and Columbia Pike, Annandale.

Linda peruses the wide selection of Villagers at *Chate's,* in the Bradlick Shopping Center.

If a special occasion is coming up (prom, homecoming, funeral), plan ahead and get your flowers at *Annandale Florist,* Annandale.

For the very best in jewelry of all types, go to the friendly jeweler at *McCormack Jewelers,* 9607 Columbia Pike, Annandale.

Intelligence is finding out that prices are really low at *Clothes Clinic Drycleaners,* 9606 Columbia Pike, Annandale.

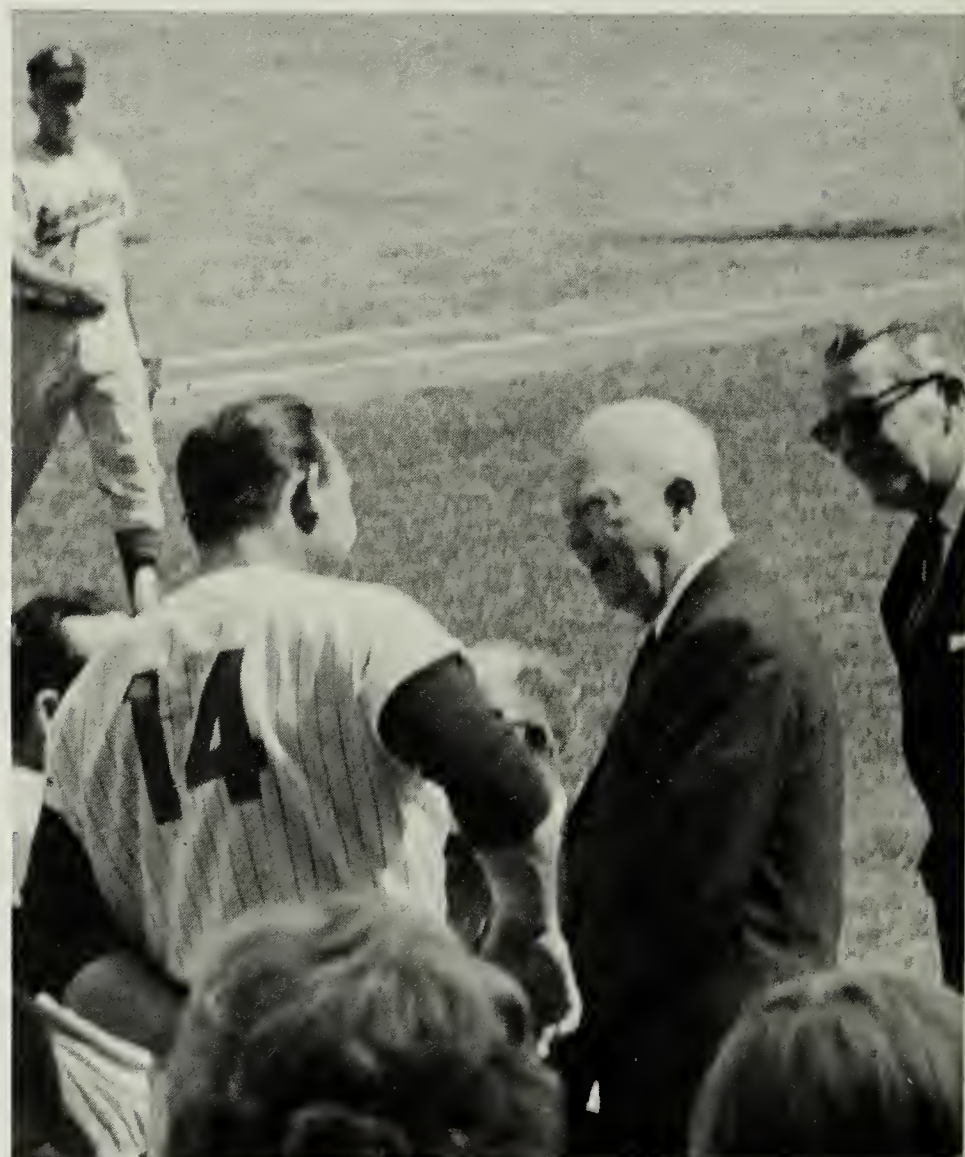

Another Antenna first! In what *other* yearbook could you hope to see a picture of Gil Hodges and President Eisenhower?

PROPERTY MANAGEMENT
and
RENTAL SERVICES

- Commercial
  - Single Family Units
- Apartments
  - Industrial
- Medical Buildings
  - Offices

LYNCH BROS., INC.

Springfield Shopping Center

451-8000

Compliments of

McClary Tile

For the best in tile,

go to McClary Tile

We, the students of AHS, would like to thank the ANTENNA STAFF for its diligent work, persevering effort, and for a fine book.

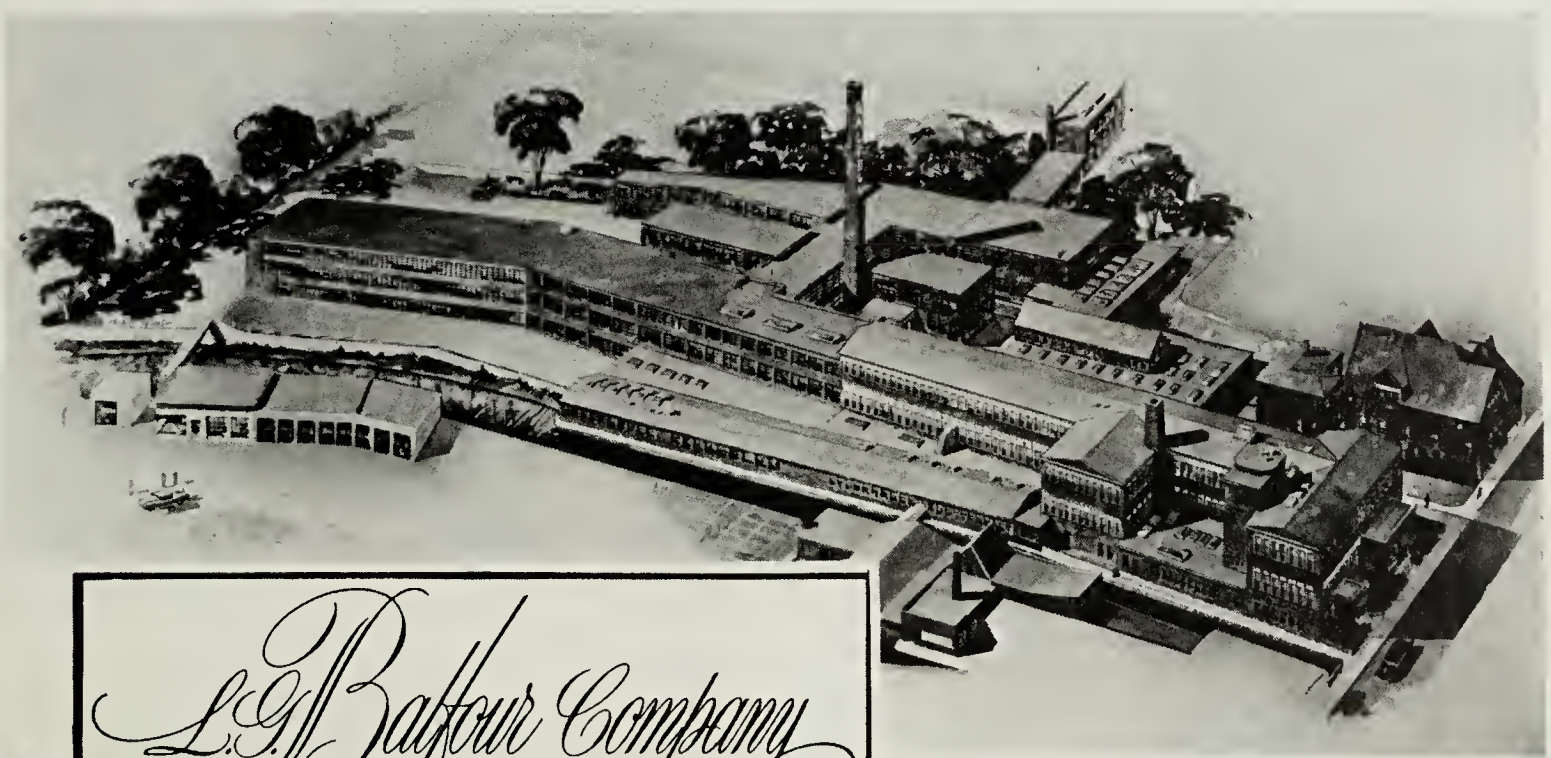

L.G. Balfour Company

JEWELRY'S FINEST CRAFTSMEN

MAIN OFFICES AND FACTORIES
ATTLEBORO, MASSACHUSETTS

AMERICA'S FINEST FACILITIES FOR CLASS RING MANUFACTURE

DOUGLAS S. DIVERS, Jr.

RINGS • CLUB INSIGNIA • EMBLEMATIC AWARDS AND TROPHIES • DIPLOMAS
COMMENCEMENT ANNOUNCEMENTS • PERSONAL CARDS • ACCESSORY ALBUMS

I used to think that an X-KE was fast; but that was before I saw a 5 liter RENEE!

To the SCA from the student body . . . from the ridiculous to the sublime. (SCA)
To Eugene & Selma, from Bob and Kitty.

Thanks to all those who made the SCA what it is this year. Thank you, Dave. Thank you, Kevin.

The Pack — Miss Finch's class: To Miss Aspinall's class: If you write a better book, or preach a better sermon, or build a better mousetrap, you are probably in Miss Finch's class.

Best wishes to the Class of '65, especially those who survived Lincolnia and me! B. Stidley.

To our favorite teacher, Mrs. Goodman. Without you our lollipops taste flat! Sherry & Lindy '67.

Someday Lee will be the papa of a puppy dog.
Chris, I'm crawling the wall!
Go, nats!

Regorremingotterornton — Osengramillergamiter
urgoxang "Lemox."

Salpini, exactly what DID you do to Barbara's zipper during eighth period?

Rumor has it that Ray Haygood has been hit in the heart by BB (D.G.?)!

To all the crepe paper tearer-downers from all the crepe paper putter-uppers.

To all the sign-snatchers from all us sign-makers.

To a pepped up school from a pooped out Pep Club.

To Bruce & Bruce, Inc. of period 8. We hope your door-to-door service doesn't drop at camp this summer.

To Snatch Ackroyd — I can't look. Aggressive? It seems like a family trait, so keep the door closed.
To T.C. — my G. of F.

Someday there won't be any more clocks — Jody.

To D.G.W., K.A.M., E.O.C., and M.L.K.

Kathy (I know, I'm dumb)
Here's to remember all the swell times we've had together in groups or otherwise. Remember all the fun "our group" had? (snerf). Oh, well, c'est la vie. You shoot a great bow, as the saying goes, maybe someday you too will make 21 with 3 arrows. You do great in school and I hope you don't drop as badly in your senior year as I did. Also, I hope you get into ~~Wesley~~, ~~Weslem~~, ~~Wesel~~, oh, you know where I mean. Just keep telling yourself, ~~[redacted]~~ Mr Odom grades well! Mr Odom grades well! Oh, forget it! You're a really great kid, good luck, and may God bless you
Eben

Kathy, I enjoyed this year tremendously. You especially the morning, and the cup-cake, and the cakes, etc. Hope you did good and got a good grade from Uncle John. I'm looking forward to the lunch after summer school. Maybe if you keep feeding me I might end up marrying you. Anyway shouldn't have too much trouble catching a guy! Remember, "the way to a man's heart is through his stomach."
Your scrungy friend
Milton

P.S. Please excuse the sloppy writing but I got a lousy bus driver

My particular thanks to Doug McCash for his tremendous help in the photographic end of this yearbook.

The staff's apologies to Fred Stein for the use of his house for the Activities divider. (See page 92.)

To Chris and Lee, may you both be happy, even if I did kid you a lot — from an old Calculus buddy.

The ancient and honorable order of the Boysenberry Cow doth hereby award it's annual citation for complacency, dedication to triviality, and

laxity in the development of an intellectual climate necessary for the continuation of the study of American literature, to Miss Finch's fifth period

class. From small, scrubby shrubs tall forests sometimes grow. — Miss Aspinall's fifth period.

Kathy,
Bells must have been fun if you stuck with it for two years. Try not to yield to "temptation" and don't take any hand money. Don't forget to issue music, 1st oboe, and to all minor instruments
Best of luck
Susan Myers

Compliments of Arcade Electronics

Compliments of the Girls' Varsity and J.V. Basketball teams.
Delta Sigma Kappa.

Flash! Myself! Sure! Balls! Cheers for Oriby!
Futsack! Kaffir! Ram it home!
Compliments of Merle Nelson Reality.

Compliments to Kevin, Rog, Bob, Mick, Whalen, Elliot, "409;" from the makers of COUNTRY CLUB.

Three cheers for Rick Payshun, our senior class hero and our famous indoor sport star.
DirBremble itis wif mush sorow that i leaf hear

dis yir, Member da gud timz wif Alex, Herman III, ricky, th party th TP uf Miz Barfs hous, our palm trees — George & Orville, Eddie M, MD,

110on495, $400 in change, Carol lunsh wid Lind, Beck&D&R& xmas nite at Milsplace — Luv & athlet-yore kinda witch: PAG F.

Speaking I have learned but grammar I lost it seems. From "Lurch" to the freshman class. You too, Fair. Best of Luck to Coldilocks, may your skies be black.

To OB the scene in the Junior Jollies. You have the leopard skin paints, all you need is a chest — Sleepy.

To the Kindergarten Class of '65 — the class that couldn't wear sandals, sport culottes, have bangs, or hold hands — Nan Wood

A-Blast: Vol. IX, No. 3. "The transition to Chem Study was just the matter of acquiring qualified instructors."

Kathy,
Its really been fun in band. I'm sure you'll always remember that great band trip with all the crazy fran, and especially that band meter you got for doing nothing. You were a big fake. Really you've been lot of fun & I'll always remember those terrific cakes.
Have fun next year - Carol Williams

30
40

50
40
30